

EXHIBIT B

TOPOGRAPHIC SURVEY

CURRENT PLAN:
07-03-402-027

SURVEY PREPARED FOR

PIZZUTI DEVELOPMENT
2001 BUTTERFIELD RD., STE. #440
DOWNERS GROVE, IL 60515

SHEET INDEX

SHEET 1 OF 2	BOUNDARY, EASEMENT AND SETBACK INFORMATION.
SHEET 2 OF 2	TOPOGRAPHIC INFORMATION AND LOT DETAIL.

SURVEYOR'S NOTES

- DISTANCES ARE MARKED IN FEET AND DECIMAL PLACES THEREOF. NO DIMENSION SHALL BE ASSUMED BY SCALE MEASUREMENT HEREON. DISTANCES AND/OR BEARINGS SHOWN IN PARENTHESIS (456.67") ARE RECORD OR DEED VALUES, NOT FIELD MEASURED.
- COMPARE THIS PLAT, BENCHMARKS AND ALL SURVEY MONUMENTS BEFORE BUILDING, AND IMMEDIATELY REPORT ANY DISCREPANCIES TO THE SURVEYOR.
- THIS SURVEY IS SUBJECT TO MATTERS OF TITLE, WHICH MAY BE REVEALED BY A CURRENT TITLE REPORT, EASEMENTS, SETBACKS AND OTHER RESTRICTIONS WHICH MAY BE FOUND IN A CURRENT TITLE REPORT, LOCAL ORDINANCES, DEEDS OR OTHER INSTRUMENTS OF RECORD MAY NOT BE SHOWN.
- ONLY THE IMPROVEMENTS WHICH WERE VISIBLE FROM ABOVE GROUND AT THE TIME OF SURVEY AND THROUGH A NORMAL SEARCH AND WALK THROUGH OF THE SITE ARE SHOWN ON THE FACE OF THIS PLAT. LAWN SPRINKLER SYSTEMS, IF ANY, ARE NOT SHOWN ON THIS SURVEY.
- THIS SURVEY MAY NOT REFLECT ALL UTILITIES, OR IMPROVEMENTS, IF SUCH ITEMS ARE HIDDEN BY LANDSCAPING OR ARE COVERED BY LEAVES OR OTHER OBSTRUCTIONS. THERE MAY BE ADDITIONAL UTILITIES OR IMPROVEMENTS THAT HAVE NOT BEEN SHOWN.
- UNDERGROUND UTILITIES INCLUDING, BUT NOT LIMITED TO, STORM AND SANITARY SEWERS, WATER MAINS, TELEPHONE AND ELECTRIC CABLES OR CONDUITS, GAS MAINS AND ALL SERVICE LINES SHOWN HEREON ARE BASED ON THE FOLLOWING: ACTUAL OBSERVED LOCATION AT AN OPEN MANHOLE; ENGINEERING PLANS SHOWING THE EXISTING AND/OR PROPOSED UTILITY; UTILITY ATLASES FROM PRIVATE UTILITY COMPANIES AND/OR LOCAL MUNICIPALITIES. THE EXACT LOCATION MAY BE DIFFERENT FROM THE LOCATION SHOWN HEREON.
- OTHER THAN VISIBLE OBSERVATIONS NOTED HEREON, THIS SURVEY MAKES NO STATEMENT REGARDING THE ACTUAL PRESENCE OR ABSENCE OF ANY SERVICE OR UTILITY LINE. CONTROLLED UNDERGROUND EXPLORATORY EFFORT TOGETHER WITH "JULIET" MARKINGS IS RECOMMENDED TO DETERMINE THE FULL EXTENT OF UNDERGROUND SERVICE AND UTILITY LINES. CONTACT J.U.L.I.E. AT 1-800-892-0123.
- THIS SURVEY WAS PREPARED FOR PIZZUTI DEVELOPMENT BASED ON A FIELD SURVEY COMPLETED ON MAY 2, 2016. BOUNDARY LINES SHOWN HEREON ARE BASED ON AN ALTA SURVEY PREPARED BY COMPASS SURVEYING, LTD DATED APRIL 26, 2016.
- WETLAND AREAS SHOWN HEREON WERE DELINEATED BY GARY R. WEBER ASSOCIATES DATED MAY 3, 2016.
- THIS PROFESSIONAL SERVICE CONFORMS TO THE CURRENT ILLINOIS MINIMUM STANDARDS FOR A TOPOGRAPHIC SURVEY. MANHARD CONSULTING, LTD. IS A PROFESSIONAL DESIGN FIRM, REGISTRATION NUMBER 184003350, EXPIRES APRIL 30, 2017.

LEGAL DESCRIPTION

LOT 1 IN THE FINAL PLAT OF SUBDIVISION FOR MCDOWELL POINT, BEING A SUBDIVISION OF PART OF THE SOUTH HALF OF SECTION 3, TOWNSHIP 38 NORTH RANGE 9 EAST OF THE THIRD PRINCIPAL MERIDIAN, ACCORDING TO THE PLAT THEREOF RECORDED SEPTEMBER 22, 2008 AS DOCUMENT R2008-143214, IN DUPAGE COUNTY, ILLINOIS.



LOCATION MAP
NOT TO SCALE

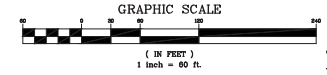

BASIS OF BEARINGS

BEARINGS ARE BASED UPON THE ILLINOIS STATE PLANE COORDINATE SYSTEM OF 1983, EAST ZONE-2011 ADJUSTMENT, ADJUSTED TO GROUND VALUES, AS ESTABLISHED UTILIZING TRIMBLE VRS REAL-TIME KINEMATIC (RTK) GLOBAL NAVIGATION SATELLITE SYSTEM (GNSS)

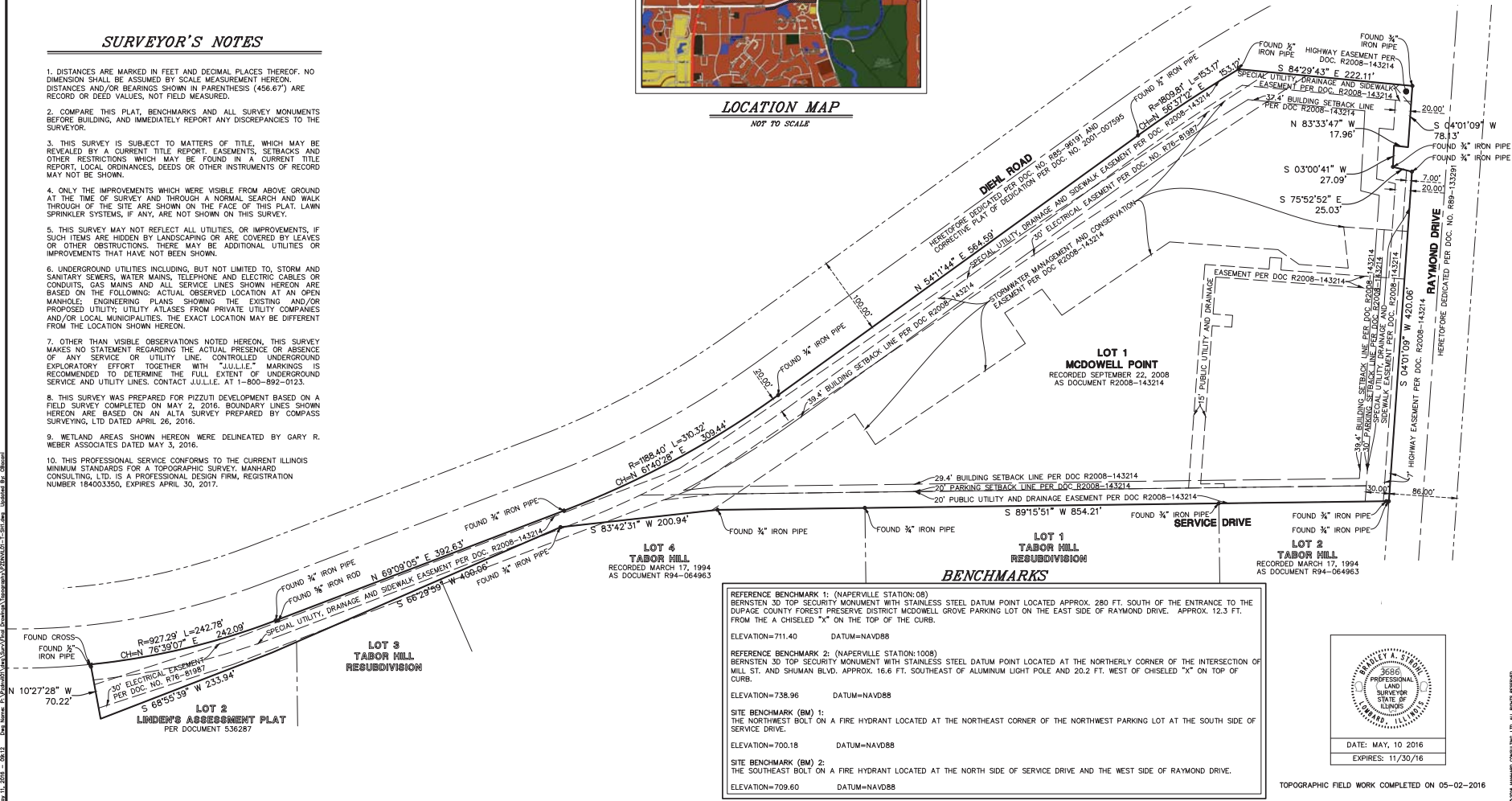

MCDOWELL POINT DEVELOPMENT
VACANT LAND - RAYMOND DR. & DIEHL RD., NAPERVILLE
TOPOGRAPHIC SURVEY

DATE: MAY, 10 2016
EXPIRES: 11/30/16

SHEET
1 OF **2**
PZDNVL01