

Drawing name: K:\QRS\_LIVE\168709000\_Lincoln Prop\_CityGate\_Centre\_III\_V2\_Design\CAD\Exhibits\2020-0302 Open Space Exhibit.dwg EX 1 Mar 06, 2020 12:48pm by: Taylor.Eschbach  
This document, together with the concepts and designs presented herein, is intended only for the specific purpose and client for which it was prepared. Reuse of and improper reliance on this document without written authorization and adaptation by Kimley-Horn and Associates, Inc. shall be without liability to Kimley-Horn and Associates, Inc.

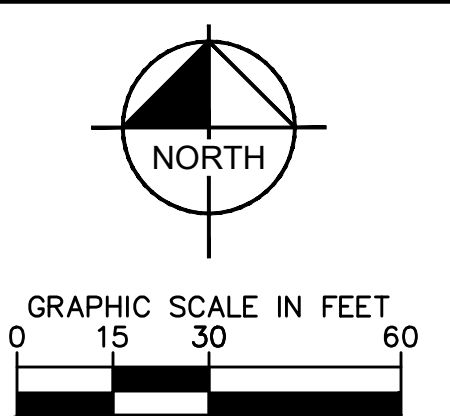

NO.	REVISED PER CITY COMMENTS	DATE	BY

**Kimley»Horn**  
© 2020, KIMLEY-HORN AND ASSOCIATES, INC.  
1001 WARRENVILLE ROAD, SUITE 350,  
Lisle, IL 60532, L 6560  
WWW.KIMLEY-HORN.COM

SCALE: AS NOTED  
DESIGNED BY: TRE  
DRAWN BY: RM  
CHECKED BY: WAW

**OPEN SPACE EXHIBIT**

**CITYGATE CENTRE III**  
NE CORNER OF CITY GATE LANE AND WESTINGS AVENUE

ORIGINAL ISSUE: 03/06/20  
KHA PROJECT NO. 168709000  
SHEET NUMBER  
**EX 1**

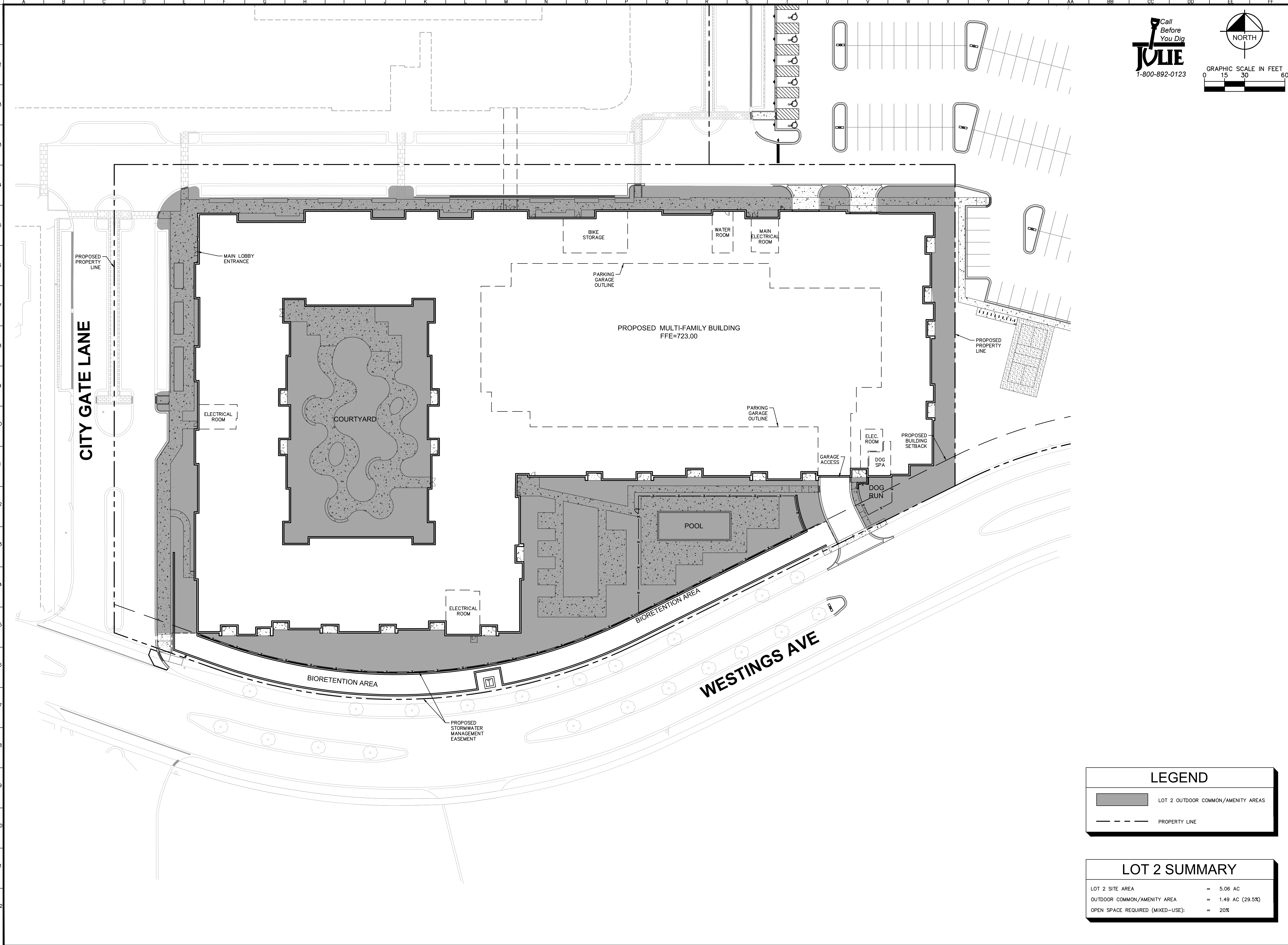

LEGEND	
	LOT 2 OUTDOOR COMMON/AMENITY AREAS
	PROPERTY LINE

LOT 2 SUMMARY	
LOT 2 SITE AREA	= 5.06 AC
OUTDOOR COMMON/AMENITY AREA	= 1.49 AC (29.5%)
OPEN SPACE REQUIRED (MIXED-USE):	= 20%