

Matt Crary

Sheet #
1

Scale: 3/16"=1'

Date: 10/23/2024

Drawing By:
Coach House Garages



700 Mill St.
Arthur IL 61911
Phone-217-543-3761
FAX-217-543-3350

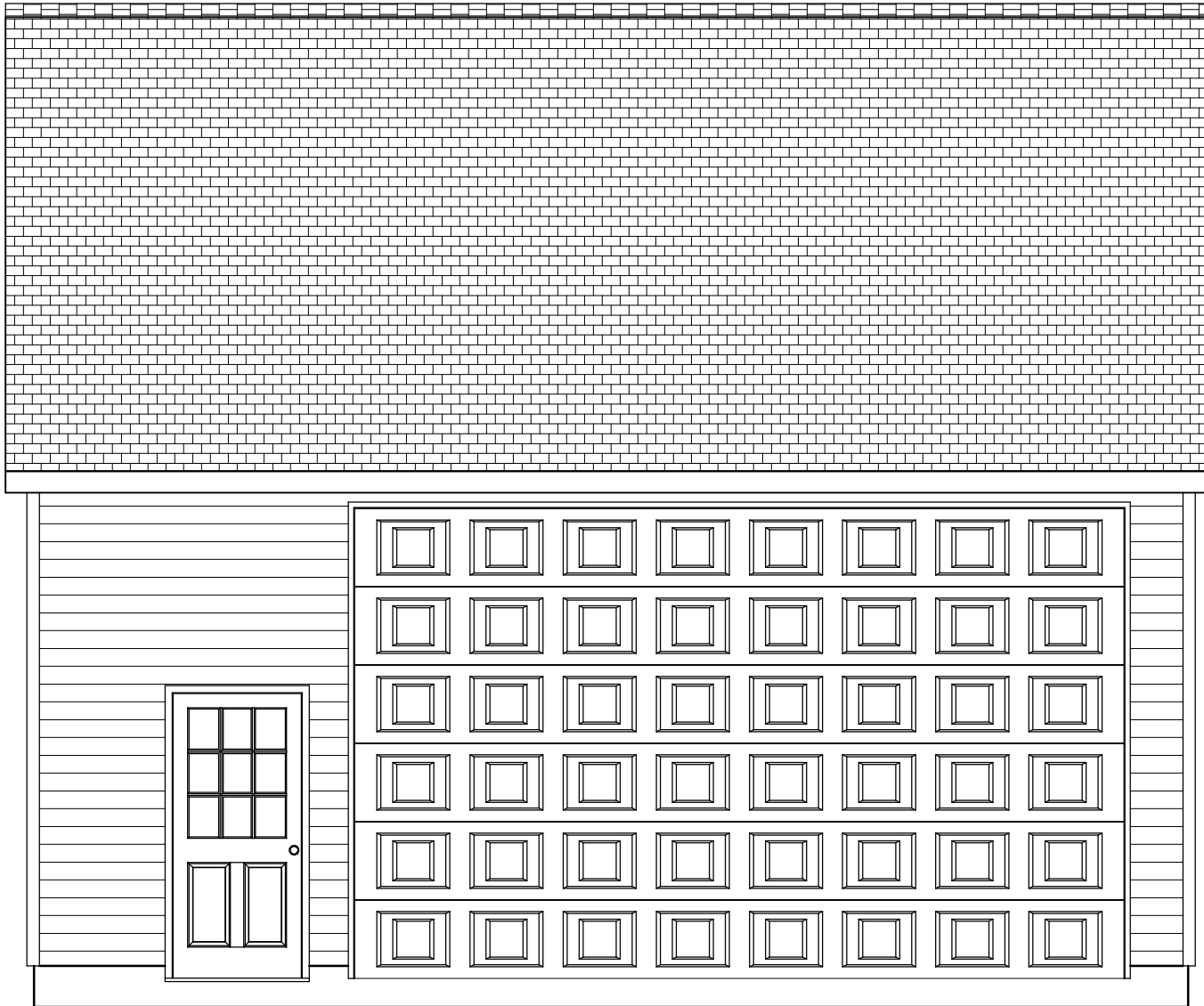

The garage is 22'4" from the top of the foundation to the roof peak.

If you include the foundation at the front, which is 1'6", the overall height will be 23'10".

Matt Crary

Sheet #

2

Scale: 1/4"=1'

Date: 10/23/2024

Drawing By:
Coach House Garages



700 Mill St.
Arthur IL 61911
Phone-217-543-3761
FAX-217-543-3350

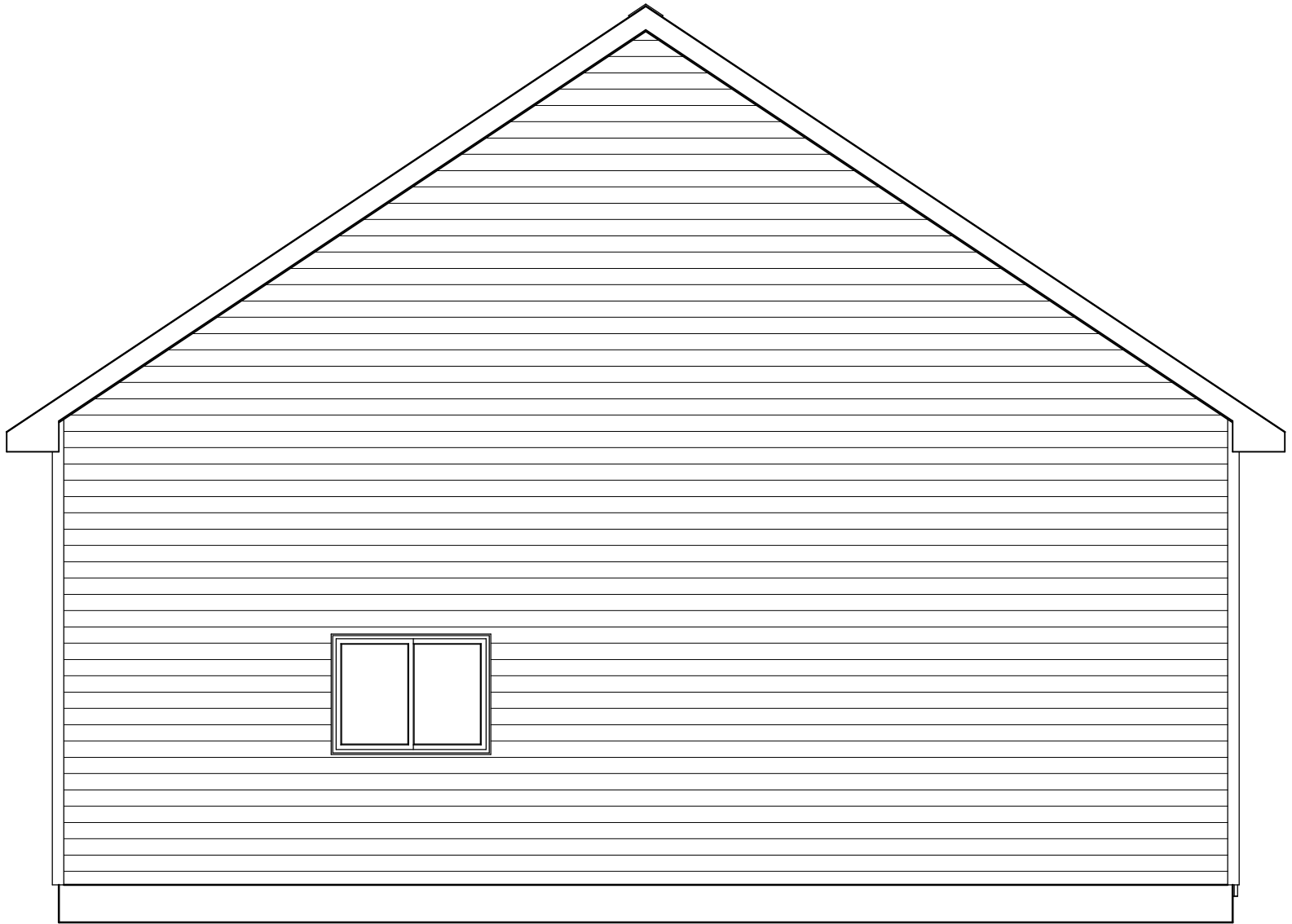

Matt Crary

Sheet #
3

Scale: 1/4"=1'

Date: 10/23/2024

Drawing By:
Coach House Garages



700 Mill St.
Arthur IL 61911
Phone-217-543-3761
FAX-217-543-3350

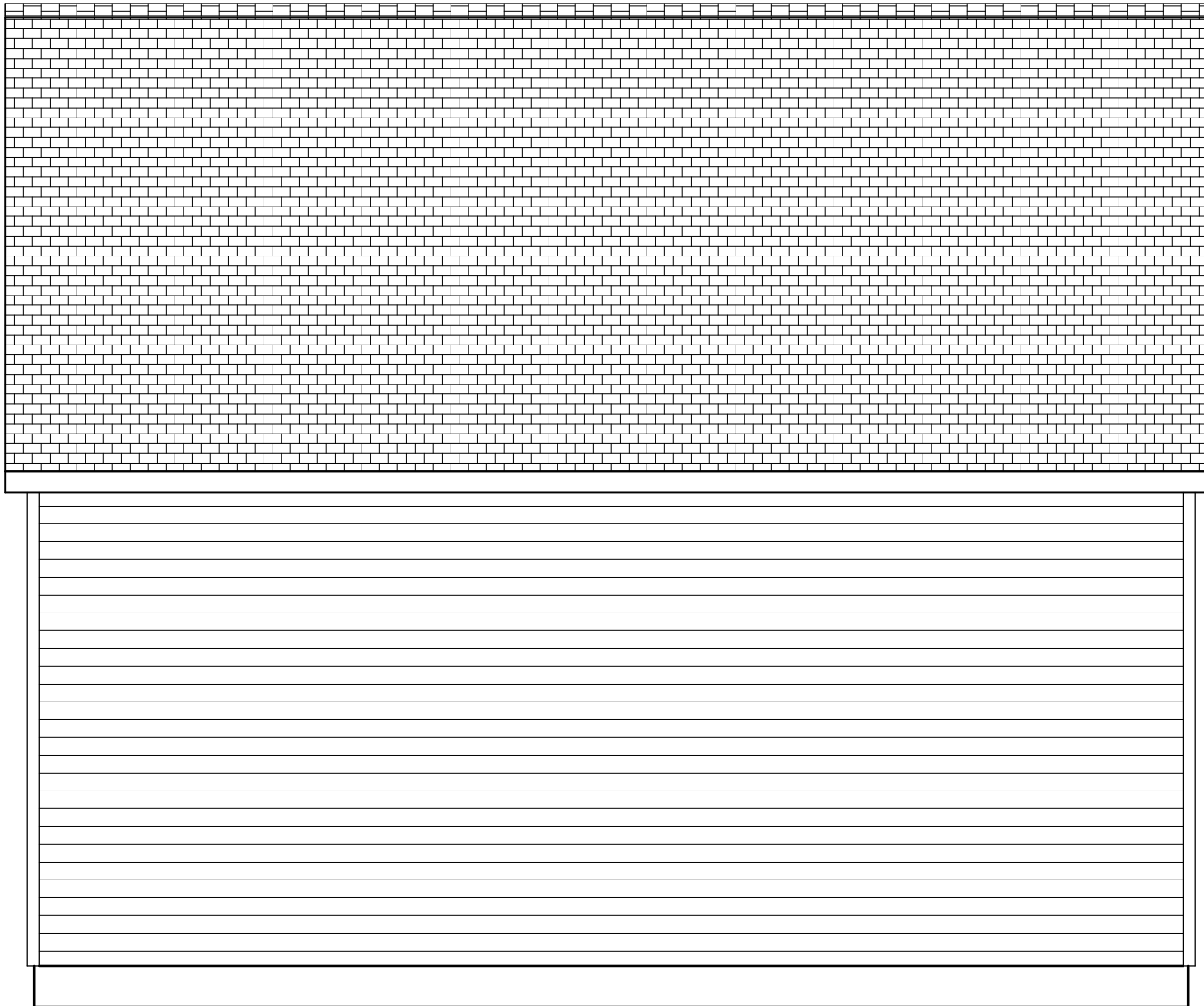

Matt Crary

Sheet #
4

Scale: 1/4"=1'

Date: 10/23/2024

Drawing By:
Coach House Garages



700 Mill St.

Arthur IL 61911

Phone-217-543-3761

FAX-217-543-3350



Matt Crary

Sheet #
5

Scale: 1/4"=1'

Date: 10/23/2024

Drawing By:
Coach House Garages



700 Mill St.
Arthur IL 61911
Phone-217-543-3761
FAX-217-543-3350