

6 N COLUMBIA STREET



PORTE-COCHERE IS NOT HIGHLY VISIBLE FROM PRIMARY FACADE 1, AS IT IS 58' BACK FROM THE PROPERTY LINE AND HAS NO WALLS. THE GARAGE IS STILL CLEARLY VISIBLE ABOVE AND BELOW THE PORTE-COCHERE.

6 N COLUMBIA STREET



PORTE-COCHERE IS NOT VISIBLE AT ALL FROM PRIMARY FACADE 2, AS IT IS ON THE OPPOSITE SIDE OF THE BUILDING.

6 N COLUMBIA STREET

EXISTING HIP ROOF
OVER SIDE ENTRY
WAS NOT VISIBLE
FROM PRIMARY
FACADE 1 (WEST).

EXISTING 4" CAST
STONE CAPS AT
STAIR ARMS, TYP.



6 N COLUMBIA STREET

THIS HIP AWNING HAS BEEN REMOVED.

NEW CEILING OF CARPORT TO HAVE WOOD BEADBOARD CEILING, SIMILAR TO THIS.

PROPOSED NEW BRICK CLAD WOOD POSTS. BRICK VERY CLOSELY MATCH THE EXISTING HOUSE.

PROPOSED NEW STEEL COLUMN, TO ALLOW FOR ADEQUATE DOOR SWING.

NEW TRENCH DRAIN INSTALLED.

NEW FOUNDATIONS INSTALLED.

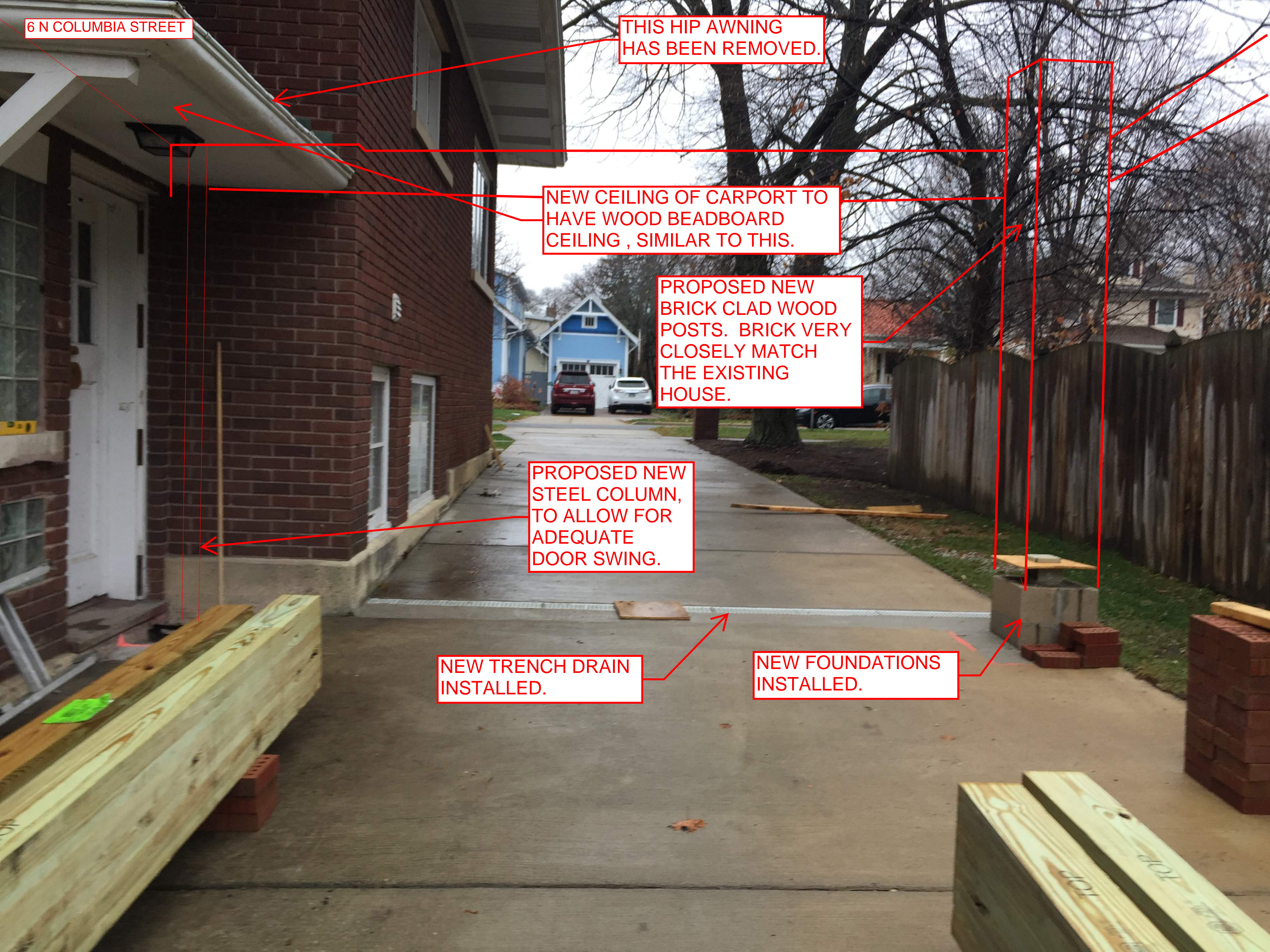

6 N COLUMBIA STREET

OUTLINE OF PROPOSED
BRICK COLUMNS.
TYP FOR 4.

EXISTING HIP ROOF
OVER THIS SIDE ENTRY,
SET BACK FLUSH WITH
JOG IN THE WALL, HAS
BEEN DEMOLISHED.

NEW TRENCH DRAIN

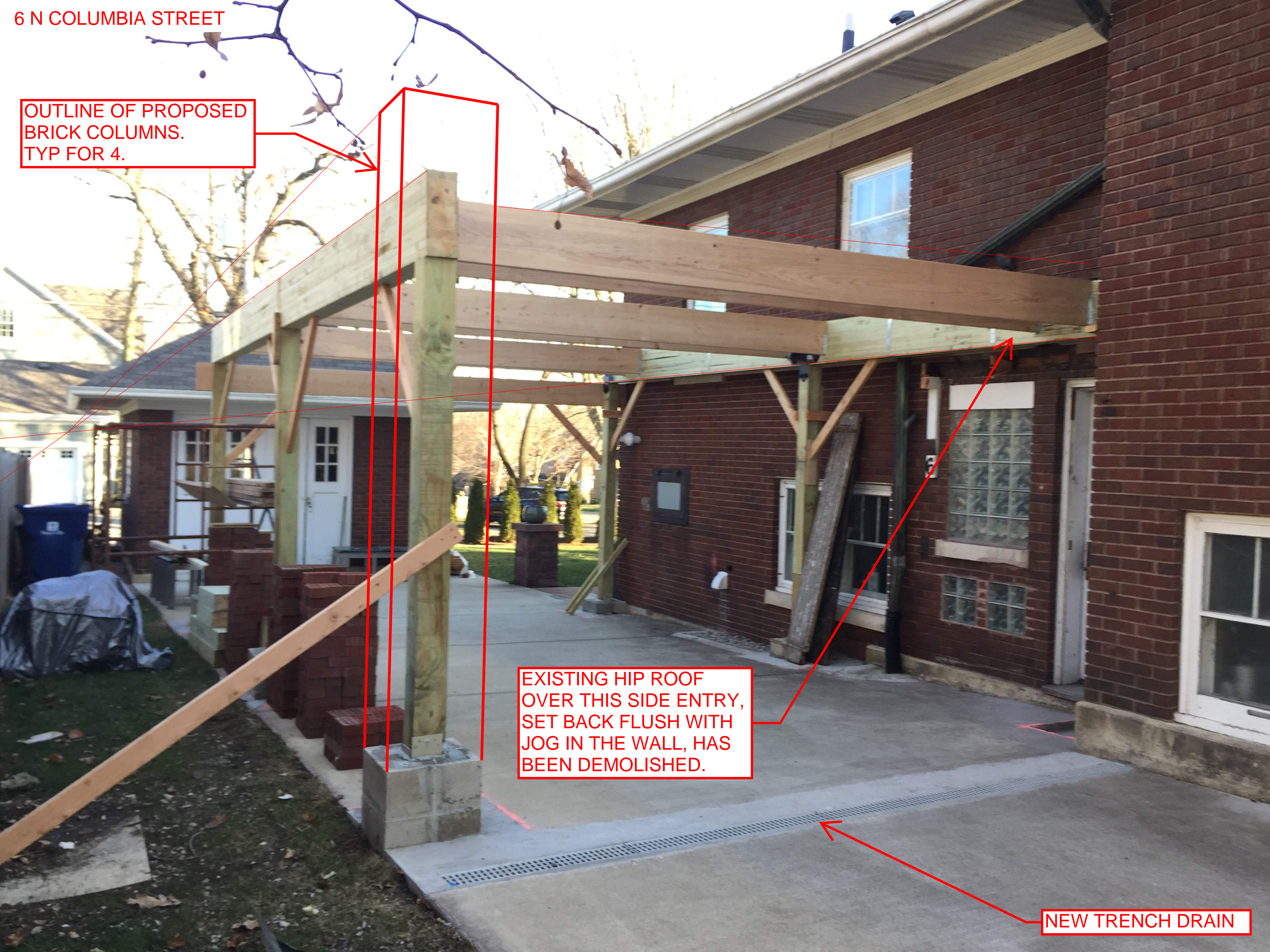

6 N COLUMBIA STREET

CEILING OF NEW PORTE-COCHERE WILL HAVE WHITE PAINTED WOOD BEADBOARDS, LIKE THIS ENTRY CANOPY DOES.

NEW LED LANTERNS ALONG ENTRY FACE OF PORTE-COCHERE WILL MATCH THESE. TYP FOR 2.

PORTE-COCHERE IS BARELY VISIBLE FROM SOUTHEAST.

NEW BRACKETS AT PORTE-COCHERE WILL BE SIMILAR TO THESE BUT 6" SHORTER. TYP. FOR 7 TOTAL.

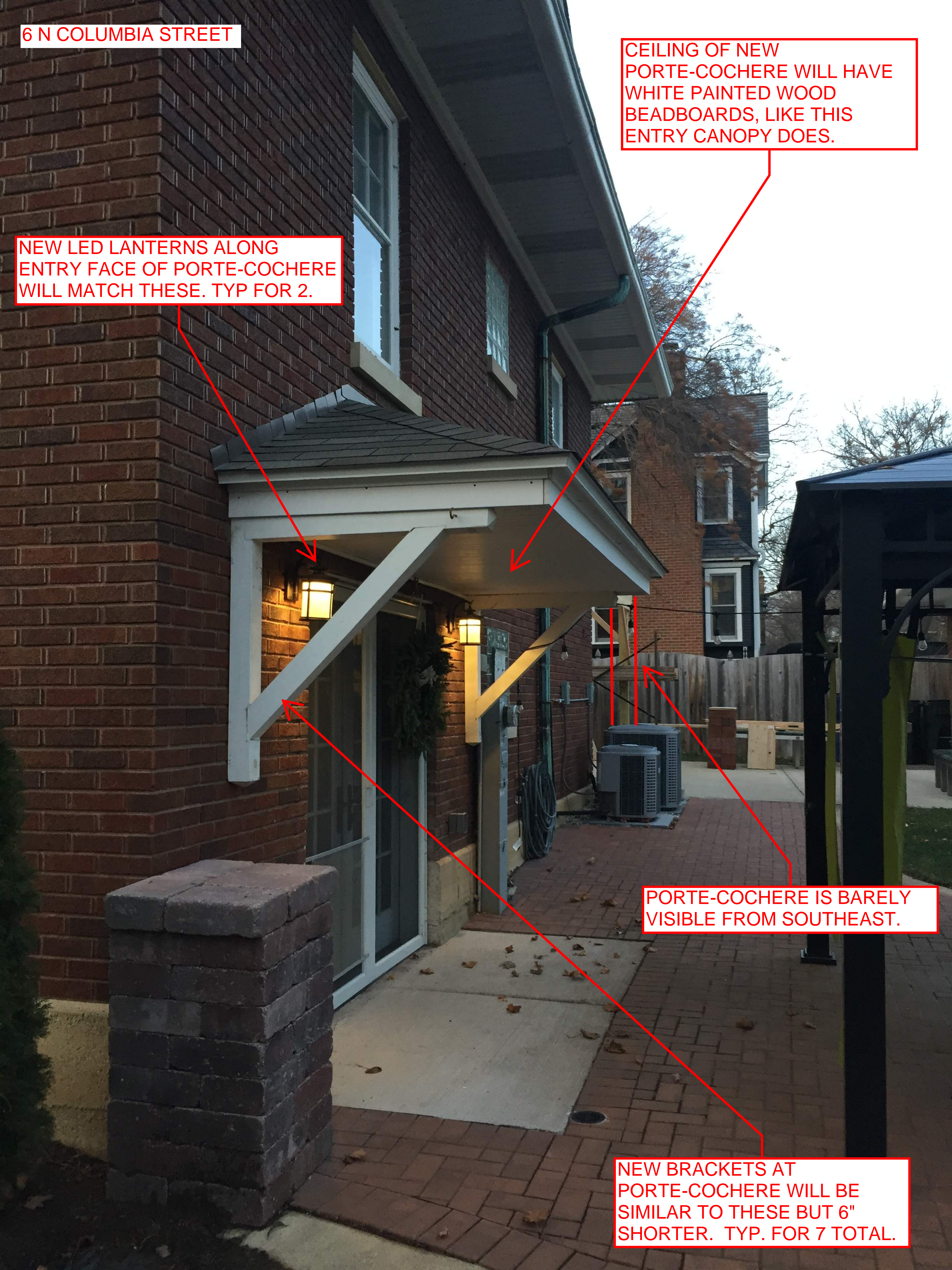

6 N COLUMBIA STREET

EXISTING BRICK ARE 1/4" LONGER, HAVE MORE PRONOUNCED ROUNDED SMOOTH CORNERS. THEY ARE SOLID AND HAVE LESS PRONOUNCED VERTICAL STRIATIONS.

OUR MASON HAS BEEN ABLE TO MATCH THE NEW MORTAR TO MATCH THE ORIGINAL QUITE WELL.

NEW BRICK ARE THE SAME VARIATION ON COLORS AND A WIRE CUT BRICK, BUT A BIT SHORTER AND WITH HOLES IN THE BODY OF THE BRICK.

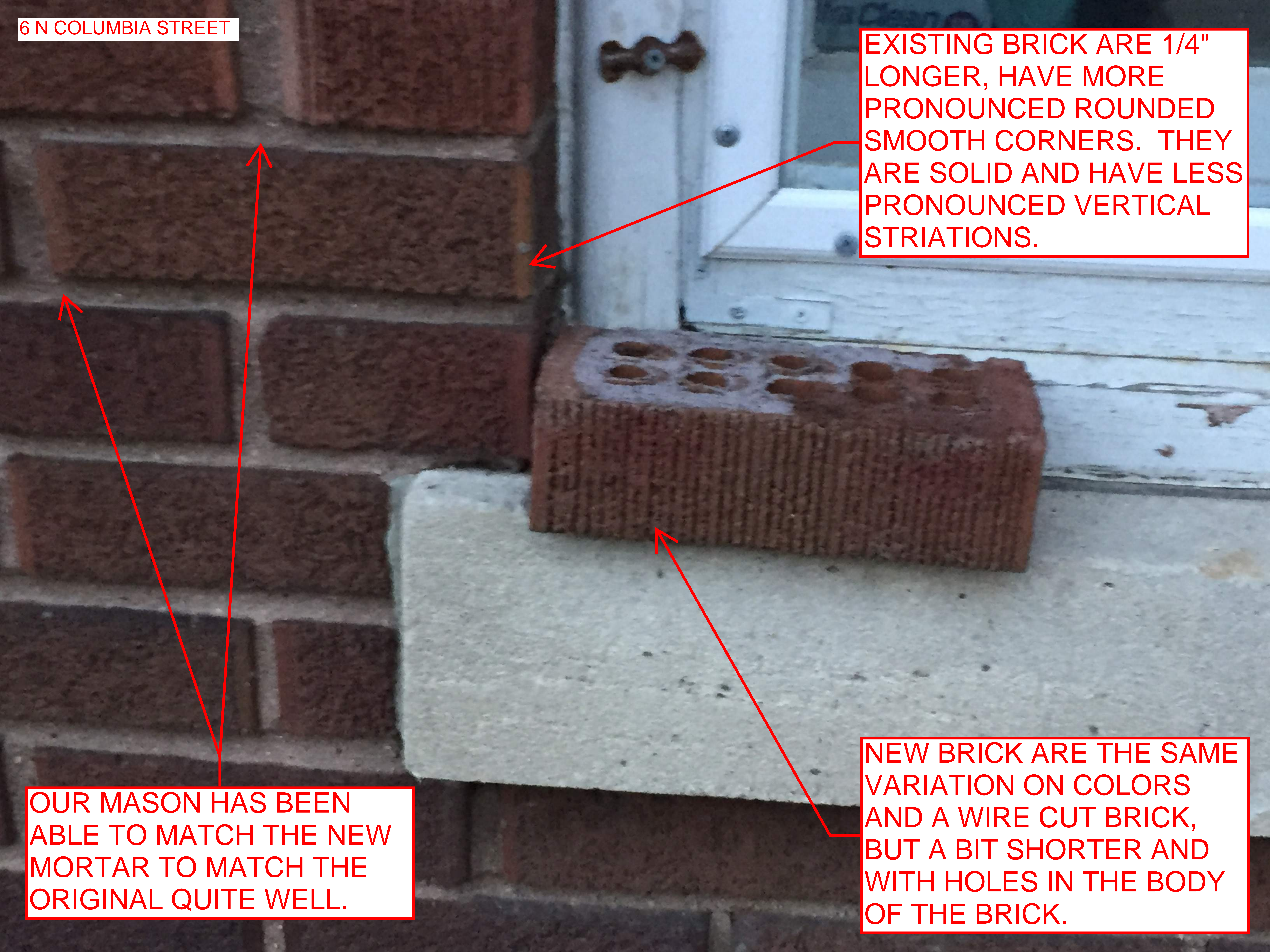



**SIMILAR PORTE -COCHERE
3 BLOCKS AWAY.**