

EXACTA ILLINOIS SURVEYORS

PROPERTY ADDRESS: 106 N COLUMBIA STREET, NAPERVILLE, ILLINOIS 60540
 SURVEY NUMBER: 1901 2247



CLIENT ORDER NUMBER: 120988 DATE: 01/25/19
 BUYER: ANTHONY HOZIAN AND ANNA MARIA HOZIAN
 SELLER: RODOLFO A. PIEDRA AND ELAINE W. PIEDRA
 CERTIFIED TO:
 ANTHONY HOZIAN AND ANNA MARIA HOZIAN, BURNETT TITLE

LEGAL DESCRIPTION:
 LOT 10 IN BLOCK 2, IN SLEIGHT'S ORCHARD ADDITION TO THE CITY OF NAPERVILLE IN SECTION 18, TOWNSHIP 38 NORTH, RANGE 10 EAST OF THE THIRD PRINCIPAL MERIDIAN, ACCORDING TO THE PLAT THEREOF RECORDED OCTOBER 23, 1905, AS DOCUMENT NO. 85986, IN DUPAGE COUNTY, ILLINOIS.

POINTS OF INTEREST
 FLOOD INFORMATION
 SPECIAL SURVEYOR NOTES

SAVANT COORDINATED BY:
TRU ELINE
 TECHNOLOGIES
 P: 646-777-6411 F: 777-759-1918
 www.trueline.com

FIELD WORK DATE: 1/26/2019 REVISION DATES: (REV) 1/25/2019

19012247
 BOUNDARY SURVEY
 DUPAGE COUNTY

LOT 10 IN BLOCK 2, IN SLEIGHT'S ORCHARD ADDITION TO THE CITY OF NAPERVILLE IN SECTION 18, TOWNSHIP 38 NORTH, RANGE 10 EAST OF THE THIRD PRINCIPAL MERIDIAN, ACCORDING TO THE PLAT THEREOF RECORDED OCTOBER 23, 1905, AS DOCUMENT NO. 85986, IN DUPAGE COUNTY, ILLINOIS.

TABLE:

L1	N 1°25'54" E 49.87' (M)	50.00' (R)
L2	S 1°25'54" W 49.87' (M)	50.00' (R)

LOT 9
 BLK 2

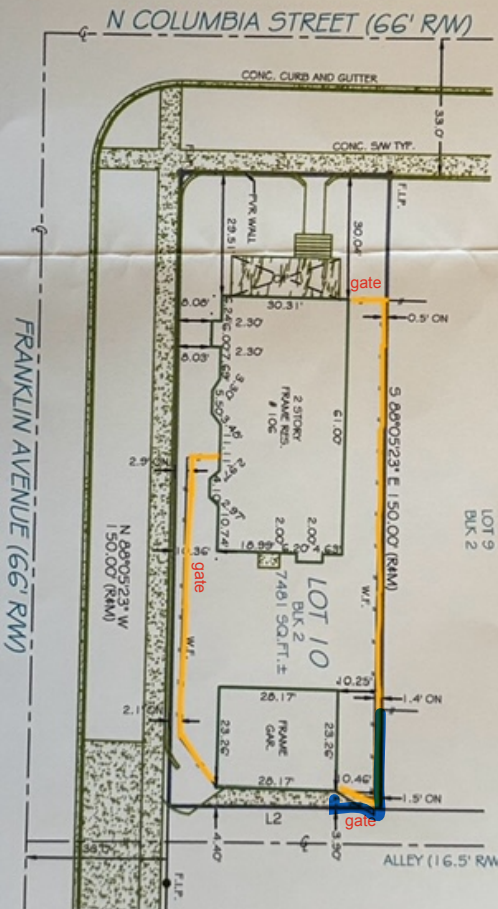

STATE OF ILLINOIS } 95
 COUNTY OF DUPAGE }
 THIS IS TO CERTIFY THAT THIS PROFESSIONAL SERVICE CONCERNS TO THE CURRENT ILLINOIS STANDARD FOR A BOUNDARY SURVEY, GIVEN UNDER AIR 1940 AND SEAL THIS 25TH DAY OF JANUARY, 2019 AT 3:15 PM, HALF STREET IN WHEATON, IL 60187.

ILINOS PROFESSIONAL LAND SURVEYOR NO. 2971
 LICENSE EXPIRES 1/30/2020
 DUPAGE LAND SURVEYORS ID# 5763

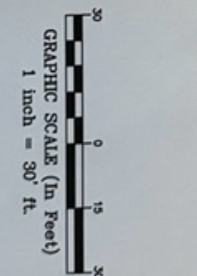

Use of this survey other than intended, without written verification, will be at the user's sole risk and without liability to the Surveyor. Nothing herein shall be construed to give any rights or benefits to anyone other than those certified.

GENERAL SURVEYOR NOTES

1. The field work was conducted in accordance with the Illinois Surveying Act and the Illinois Professional Land Surveyors Board Rules and Regulations. The survey was conducted in accordance with the Illinois Standard for a Boundary Survey, given under Air 1940 and Seal this 25th day of January, 2019 at 3:15 PM, Half Street in Wheaton, IL 60187.

2. The survey was conducted in accordance with the Illinois Standard for a Boundary Survey, given under Air 1940 and Seal this 25th day of January, 2019 at 3:15 PM, Half Street in Wheaton, IL 60187.

3. The survey was conducted in accordance with the Illinois Standard for a Boundary Survey, given under Air 1940 and Seal this 25th day of January, 2019 at 3:15 PM, Half Street in Wheaton, IL 60187.

4. The survey was conducted in accordance with the Illinois Standard for a Boundary Survey, given under Air 1940 and Seal this 25th day of January, 2019 at 3:15 PM, Half Street in Wheaton, IL 60187.

5. The survey was conducted in accordance with the Illinois Standard for a Boundary Survey, given under Air 1940 and Seal this 25th day of January, 2019 at 3:15 PM, Half Street in Wheaton, IL 60187.

EXACTA
 1789 Park Street - Suite 204
 Naperville, IL 60563
 P: 646-777-6411
 F: 777-759-1918
 www.exactaillinois.com

SURVEYOR'S LEGEND

---	Property Line
---	Boundary Line
---	Survey Line
---	...