

HOME

SUPERVISOR

ASSESSOR

TOWN CLERK

ROAD DISTRICT

TRUSTEES

[Home](#) / [Assessor](#) / [Parcel Search](#)

Naperville Township Property Information

[Back to search results](#) | [Try another search](#)

Property Information

Parcel Number: **07-12-412-012**

Address: **1125 N WEBSTER ST**

City: **NAPERVILLE**

First Floor: **1,507**

Second Floor: **1,857**

Third Floor: **0**

Misc. Floor: **0**

Gross Living Area: **3,364**

Lot Frontage: **50**

Lot Depth: **120**

Lot Total (est.): **6,019**

Total Acres (est.): **0.1382**

Photograph



Improvement Sketch

Style: **Two Story**
 Construction: **Frame/Brick**
 Year Built: **2015**
 Room Count:
 Bed Rooms: **4**
 Full Baths: **3**
 Half Baths: **1**
 Basement Area: **1,485**
 Basement Finished: **0**
 Garage Type: **2 Car**
 CAC: **No**



NBHD Code: **910**
 Property Class: **R**
 Subdivision: **NAP. HEIGHTS**
 Lot Number: **181**
 Block Unit:

Site Map

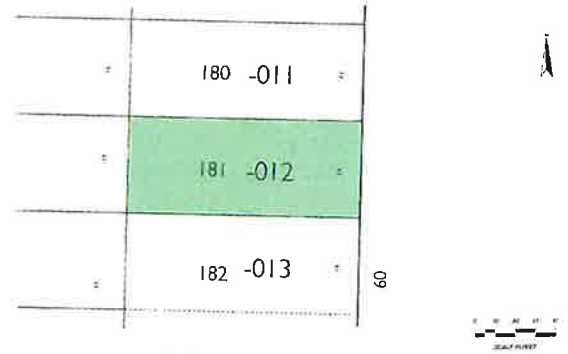

Assessment Information

Scroll grid right for more data

Year	Land		Total	Tax	Tax	Tax
	Value	Improvement	Assessed Value	Code	Rate	Amount
2021	66,020	210,700	276,720	7025		
2020	66,020	210,700	276,720	7025	6.4528	\$17,469.02

HOME

SUPERVISOR

ASSESSOR

TOWN CLERK

ROAD DISTRICT

TRUSTEES

[Home](#) / [Assessor](#) / [Parcel Search](#)

Naperville Township Property Information

[Back to search results](#) | [Try another search](#)

Property Information

Parcel Number: **07-12-410-002**

Address: **1236 N WEBSTER ST**

City: **NAPERVILLE**

First Floor: **1,482**

Second Floor: **1,670**

Third Floor: **0**

Misc. Floor: **0**

Gross Living Area: **3,152**

Lot Frontage: **50**

Lot Depth: **132**

Lot Total (est.): **6,601**

Total Acres (est.): **0.1515**

Photograph



Improvement Sketch

Style: **Two Story**

Construction: **Frame/Brick**

Year Built: **2014**

Room Count:

Bed Rooms: **4**

Full Baths: **3**

Half Baths: **0**

Basement Area: **1,482**

Basement Finished: **0**

Garage Type: **2 Car**

CAC: **Yes**

NBHD Code: **910**

Property Class: **R**

Subdivision: **NAP. HEIGHTS**

Lot Number: **144**

Block Unit:

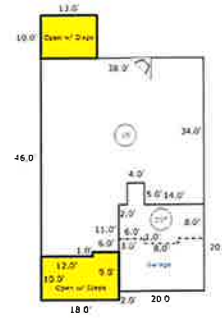

Site Map

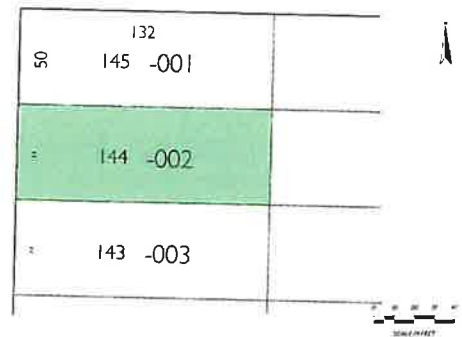

Assessment Information

Scroll grid right for more data

Year	Land		Total	Tax Code	Tax Rate	Tax Amount
	Value	Improvement	Assessed Value			
2021	69,490	183,900	253,390	7025		
2020	69,490	183,900	253,390	7025	6.4528	\$15,963.60

HOME

SUPERVISOR

ASSESSOR

TOWN CLERK

ROAD DISTRICT

TRUSTEES

[Home](#) / [Assessor](#) / [Parcel Search](#)

Naperville Township Property Information

[Back to search results](#) | [Try another search](#)

Property Information

Parcel Number: **07-12-406-010**

Address: **1311 N WEBSTER ST**

City: **NAPERVILLE**

First Floor: **1,550**

Second Floor: **1,922**

Third Floor: **0**

Misc. Floor: **0**

Gross Living Area: **3,472**

Lot Frontage: **50**

Lot Depth: **120**

Lot Total (est.): **6,012**

Total Acres (est.): **0.1380**

Photograph



Improvement Sketch

Style: **Two Story**

Construction: **Frame/Brick**

Year Built: **2005**

Room Count:

Bed Rooms: **4**

Full Baths: **3**

Half Baths: **1**

Basement Area: **1,534**

Basement Finished: **1,150**

Garage Type: **2 Car**

CAC: **Yes**

NBHD Code: **910**

Property Class: **R**

Subdivision: **NAP. HEIGHTS**

Lot Number: **168**

Block Unit:

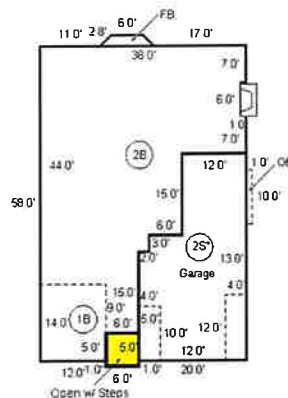

Sketch by Apeo/PA

Site Map

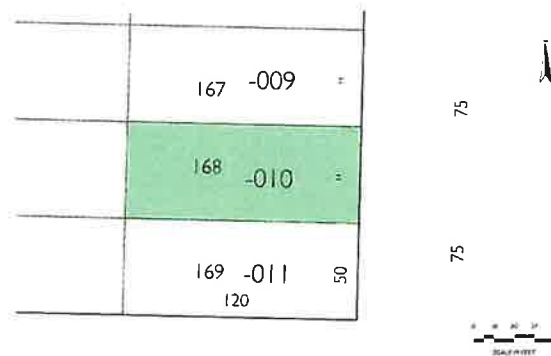

Assessment Information

Scroll grid right for more data

Year	Land		Total			
	Value	Improvement	Assessed Value	Tax Code	Tax Rate	Tax Amount
2021	66,020	202,790	268,810	7025		
2020	66,020	202,790	268,810	7025	6.4528	\$16,958.62

HOME

SUPERVISOR

ASSESSOR

TOWN CLERK

ROAD DISTRICT

TRUSTEES

[Home](#) / [Assessor](#) / [Parcel Search](#)

Naperville Township Property Information

[Back to search results](#) | [Try another search](#)

Property Information

Parcel Number: **07-12-406-006**

Address: **1331 N WEBSTER ST**

City: **NAPERVILLE**

First Floor: **1,532**

Second Floor: **1,887**

Third Floor: **0**

Misc. Floor: **0**

Gross Living Area: **3,419**

Lot Frontage: **50**

Lot Depth: **120**

Lot Total (est.): **6,010**

Total Acres (est.): **0.1380**

Photograph



Improvement Sketch

Style: **Two Story**

Construction: **Frame/Brick**

Year Built: **2018**

Room Count:

Bed Rooms: **4**

Full Baths: **3**

Half Baths: **1**

Basement Area: **1,532**

Basement Finished: **0**

Garage Type: **2 Car**

CAC: **Yes**

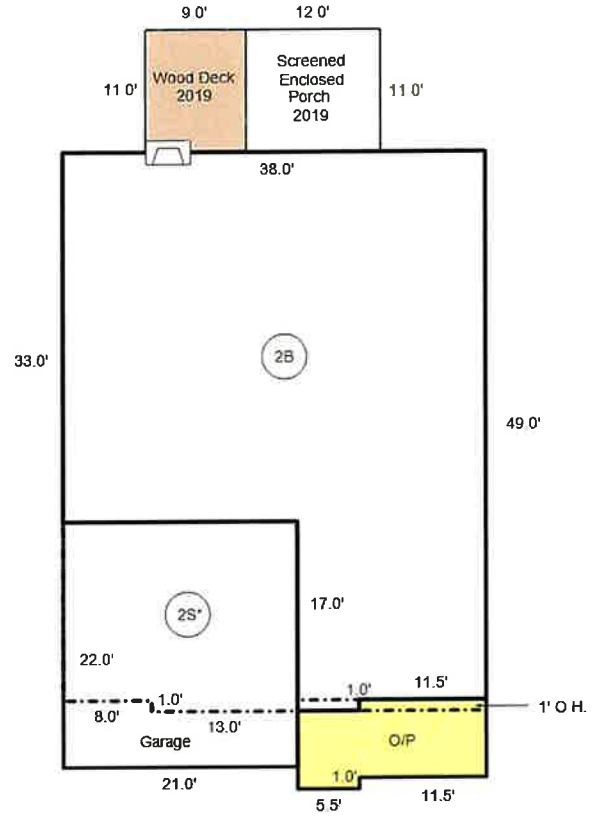

NBHD Code: **910**

Property Class: **R**

Subdivision: **NAP. HEIGHTS**

Lot Number: **164**

Block Unit:

Site Map

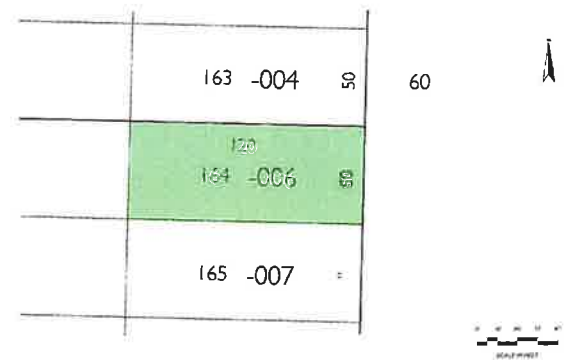

Assessment Information

Scroll grid right for more data

Year	Land Value	Improvement	Total Assessed	Tax Code	Tax Rate	Tax Amount
------	------------	-------------	----------------	----------	----------	------------

HOME

SUPERVISOR

ASSESSOR

TOWN CLERK

ROAD DISTRICT

TRUSTEES

[Home](#) / [Assessor](#) / [Parcel Search](#)

Naperville Township Property Information

[Back to search results](#) | [Try another search](#)

Property Information

Parcel Number: **07-12-219-004**

Address: **1335 N WEBSTER ST**

City: **NAPERVILLE**

First Floor: **1,494**

Second Floor: **1,820**

Third Floor: **0**

Misc. Floor: **0**

Gross Living Area: **3,314**

Lot Frontage: **50**

Lot Depth: **120**

Lot Total (est.): **6,010**

Total Acres (est.): **0.1380**

Photograph



Improvement Sketch

Style: **Two Story**
 Construction: **Frame/Brick**
 Year Built: **2017**
 Room Count:
 Bed Rooms: **4**
 Full Baths: **3**
 Half Baths: **1**
 Basement Area: **1,494**
 Basement Finished: **0**
 Garage Type: **2 Car**
 CAC: **Yes**

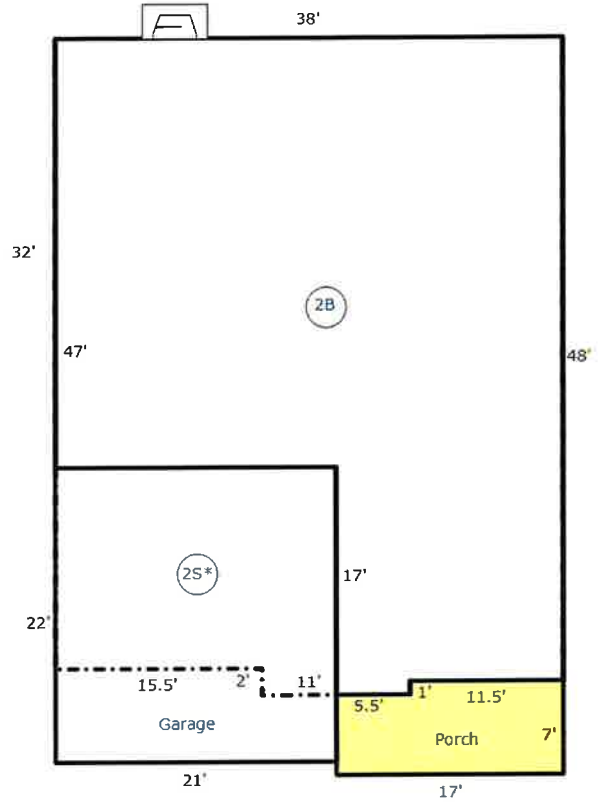

NBHD Code: **910**
 Property Class: **R**

Subdivision: **NAP. HEIGHTS**
 Lot Number: **163**
 Block Unit:

Site Map

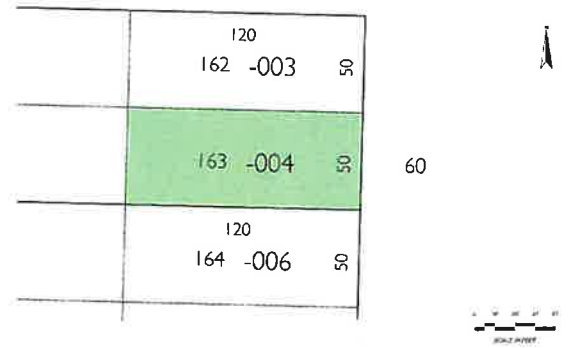

Assessment Information

Scroll grid right for more data

			Total			
Year	Land Value	Improvement	Assessed Value	Tax Code	Tax Rate	Tax Amount

HOME

SUPERVISOR

ASSESSOR

TOWN CLERK

ROAD DISTRICT

TRUSTEES

[Home](#) / [Assessor](#) / [Parcel Search](#)

Naperville Township Property Information

[Back to search results](#) | [Try another search](#)

Property Information

Parcel Number: **07-12-403-028**

Address: **1029 N EAGLE ST**

City: **NAPERVILLE**

First Floor: **1,536**

Second Floor: **1,910**

Third Floor: **0**

Misc. Floor: **0**

Gross Living Area: **3,446**

Lot Frontage: **50**

Lot Depth: **279**

Lot Total (est.): **13,982**

Total Acres (est.): **0.3210**

Photograph



Improvement Sketch

Style: **Two Story**
 Construction: **Frame/Brick**
 Year Built: **2016**
 Room Count:
 Bed Rooms: **4**
 Full Baths: **3**
 Half Baths: **1**
 Basement Area: **1,516**
 Basement Finished: **1,210**
 Garage Type: **2 Car**
 CAC: **Yes**

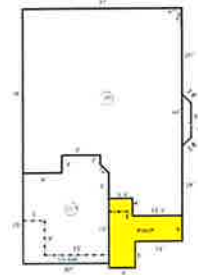

NBHD Code: **910**
 Property Class: **R**

Subdivision: **NAP. HEIGHTS**

Lot Number: **249**

Block Unit:

Site Map

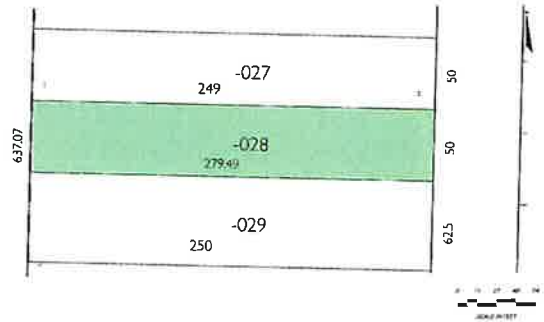

Assessment Information

Scroll grid right for more data

Year	Land		Total			
	Value	Improvement	Assessed Value	Tax Code	Tax Rate	Tax Amount
2021	85,480	180,840	266,320	7025		
2020	85,480	180,840	266,320	7025	6.4528	\$16,797.94

HOME

SUPERVISOR

ASSESSOR

TOWN CLERK

ROAD DISTRICT

TRUSTEES

[Home](#) / [Assessor](#) / [Parcel Search](#)

Naperville Township Property Information

[Back to search results](#) | [Try another search](#)

Property Information

Parcel Number: **07-12-412-003**

Address: **1132 N EAGLE ST**

City: **NAPERVILLE**

First Floor: **1,373**

Second Floor: **2,035**

Third Floor: **0**

Misc. Floor: **0**

Gross Living Area: **3,408**

Lot Frontage: **50**

Lot Depth: **120**

Lot Total (est.): **6,018**

Total Acres (est.): **0.1382**

Photograph



Improvement Sketch

Style: **Two Story**

Construction: **Frame/Brick**

Year Built: **2005**

Room Count:

Bed Rooms: **4**

Full Baths: **4**

Half Baths: **0**

Basement Area: **1,339**

Basement Finished: **1,100**

Garage Type: **2 Car**

CAC: **Yes**

NBHD Code: **910**

Property Class: **R**

Subdivision: **NAP. HEIGHTS**

Lot Number: **212**

Block Unit:

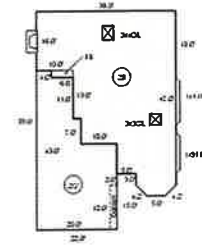

Sketch by Apex Medina™

Site Map

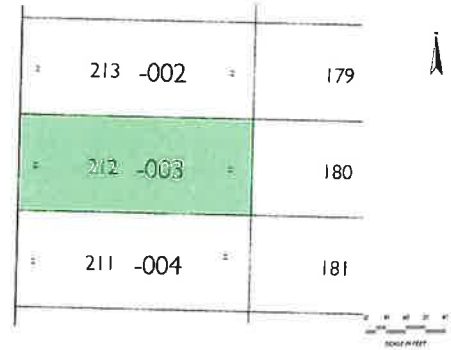

Assessment Information

Scroll grid right for more data

Year	Land		Total	Tax Code	Tax Rate	Tax Amount
	Value	Improvement	Assessed Value			
2021	66,020	172,270	238,290	7025		
2020	66,020	172,270	238,290	7025	6.4528	\$14,989.22

HOME

SUPERVISOR

ASSESSOR

TOWN CLERK

ROAD DISTRICT

TRUSTEES

[Home](#) / [Assessor](#) / [Parcel Search](#)

Naperville Township Property Information

[Back to search results](#) | [Try another search](#)

Property Information

Parcel Number: **07-12-409-007**

Address: **1212 N EAGLE ST**

City: **NAPERVILLE**

First Floor: **1,590**

Second Floor: **2,038**

Third Floor: **0**

Misc. Floor: **0**

Gross Living Area: **3,628**

Lot Frontage: **50**

Lot Depth: **120**

Lot Total (est.): **6,016**

Total Acres (est.): **0.1381**

Photograph



Improvement Sketch

Style: **Two Story**

Construction: **Frame/Brick**

Year Built: **2016**

Room Count:

Bed Rooms: **4**

Full Baths: **3**

Half Baths: **1**

Basement Area: **1,590**

Basement Finished: **0**

Garage Type: **2 Car**

CAC: **Yes**

NBHD Code: **910**

Property Class: **R**

Subdivision: **NAP. HEIGHTS**

Lot Number: **216**

Block Unit:



Site Map

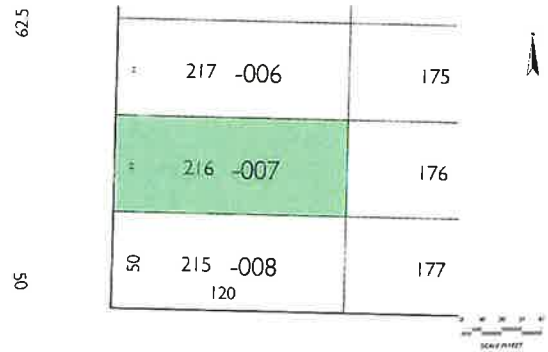

Assessment Information

Scroll grid right for more data

Year	Land		Total	Tax Code	Tax Rate	Tax Amount
	Value	Improvement	Assessed Value			
2021	66,020	223,990	290,010	7025		
2020	66,020	223,990	290,010	7025	6.4528	\$18,326.60

HOME

SUPERVISOR

ASSESSOR

TOWN CLERK

ROAD DISTRICT

TRUSTEES

[Home](#) / [Assessor](#) / [Parcel Search](#)

Naperville Township Property Information

[Back to search results](#) | [Try another search](#)

Property Information

Parcel Number: **07-12-409-004**

Address: **1226 N EAGLE ST**

City: **NAPERVILLE**

First Floor: **1,452**

Second Floor: **1,975**

Third Floor: **0**

Misc. Floor: **0**

Gross Living Area: **3,427**

Lot Frontage: **50**

Lot Depth: **120**

Lot Total (est.): **6,014**

Total Acres (est.): **0.1381**

Photograph



Improvement Sketch

Style: **Two Story**
 Construction: **Frame/Brick**
 Year Built: **2005**
 Room Count:
 Bed Rooms: **4**
 Full Baths: **3**
 Half Baths: **1**
 Basement Area: **1,436**
 Basement Finished: **1,148**
 Garage Type: **2 Car**
 CAC: **Yes**

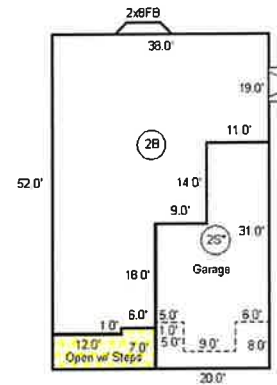

Search by Apex ID**

NBHD Code: **910**
 Property Class: **R**
 Subdivision: **NAP. HEIGHTS**
 Lot Number: **219**
 Block Unit:

Site Map

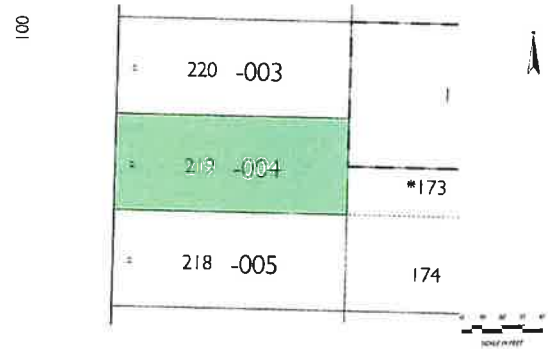

Assessment Information

Scroll grid right for more data

Year	Land Value	Improvement	Total			
			Assessed Value	Tax Code	Tax Rate	Tax Amount
2021	66,020	202,100	268,120	7025		
2020	66,020	202,100	268,120	7025	6.4528	\$16,914.08

HOME

SUPERVISOR

ASSESSOR

TOWN CLERK

ROAD DISTRICT

TRUSTEES

[Home](#) / [Assessor](#) / [Parcel Search](#)

Naperville Township Property Information

[Back to search results](#) | [Try another search](#)

Property Information

Parcel Number: **07-12-406-003**

Address: **1322 N EAGLE ST**

City: **NAPERVILLE**

First Floor: **1,429**

Second Floor: **1,627**

Third Floor: **0**

Misc. Floor: **0**

Gross Living Area: **3,056**

Lot Frontage: **50**

Lot Depth: **120**

Lot Total (est.): **6,011**

Total Acres (est.): **0.1380**

Photograph



Improvement Sketch

HOME

SUPERVISOR

ASSESSOR

TOWN CLERK

ROAD DISTRICT

TRUSTEES

[Home](#) / [Assessor](#) / [Parcel Search](#)

Naperville Township Property Information

[Back to search results](#) | [Try another search](#)

Property Information

Parcel Number: **07-12-412-002**

Address: **1136 N EAGLE ST**

City: **NAPERVILLE**

First Floor: **1,332**

Second Floor: **1,403**

Third Floor: **0**

Misc. Floor: **0**

Gross Living Area: **2,735**

Lot Frontage: **50**

Lot Depth: **120**

Lot Total (est.): **6,018**

Total Acres (est.): **0.1382**

Photograph



Improvement Sketch

Style: **Two Story**

Construction: **Frame**

Year Built: **2015**

Room Count:

Bed Rooms: **4**

Full Baths: **2**

Half Baths: **1**

Basement Area: **1,332**

Basement Finished: **1,000**

Garage Type: **2 Car**

CAC: **Yes**

NBHD Code: **910**

Property Class: **R**

Subdivision: **NAP. HEIGHTS**

Lot Number: **213**

Block Unit:



Site Map

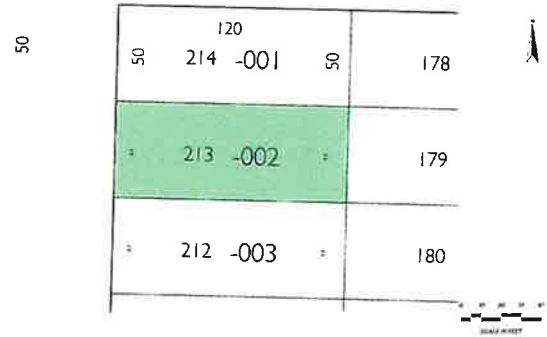

Assessment Information

Scroll grid right for more data

Year	Land		Total			
	Value	Improvement	Assessed Value	Tax Code	Tax Rate	Tax Amount
2021	66,020	180,720	246,740	7025		
2020	66,020	180,720	246,740	7025	6.4528	\$15,067.30

HOME

SUPERVISOR

ASSESSOR

TOWN CLERK

ROAD DISTRICT

TRUSTEES

[Home](#) / [Assessor](#) / [Parcel Search](#)

Naperville Township Property Information

[Back to search results](#) | [Try another search](#)

Property Information

Parcel Number: **07-12-412-007**

Address: **1108 N EAGLE ST**

City: **NAPERVILLE**

First Floor: **1,517**

Second Floor: **2,040**

Third Floor: **0**

Misc. Floor: **0**

Gross Living Area: **3,557**

Lot Frontage: **50**

Lot Depth: **120**

Lot Total (est.): **6,020**

Total Acres (est.): **0.1382**

Photograph



Improvement Sketch

Style: **Two Story**

Construction: **Frame/Brick**

Year Built: **2011**

Room Count:

Bed Rooms: **4**

Full Baths: **4**

Half Baths: **0**

Basement Area: **1,508**

Basement Finished: **0**

Garage Type: **2 Car**

CAC: **Yes**

NBHD Code: **910**

Property Class: **R**

Subdivision: **NAPER HEIGHTS**

Lot Number: **208**

Block Unit: **& PT 209**

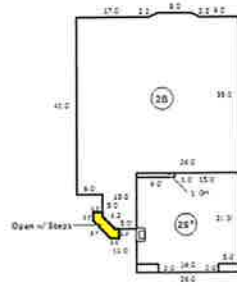

Sketch by Apex Neora™

Site Map

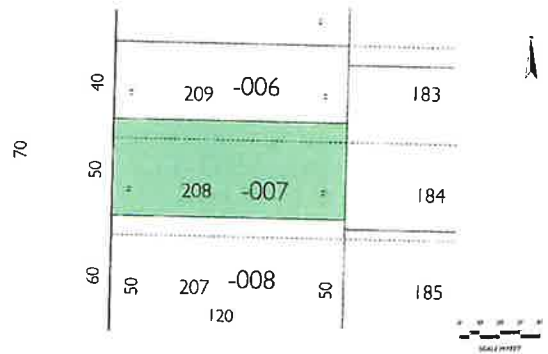

Assessment Information

Scroll grid right for more data

Year	Land		Total	Tax Code	Tax Rate	Tax Amount
	Value	Improvement	Assessed Value			
2021	66,020	199,840	265,860	7025		
2020	66,020	199,840	265,860	7025	6.4528	\$16,768.26

HOME

SUPERVISOR

ASSESSOR

TOWN CLERK

ROAD DISTRICT

TRUSTEES

[Home](#) / [Assessor](#) / [Parcel Search](#)

Naperville Township Property Information

[Back to search results](#) | [Try another search](#)

Property Information

Parcel Number: **07-12-417-007**

Address: **1012 N MAIN ST**

City: **NAPERVILLE**

First Floor: **1,538**

Second Floor: **1,620**

Third Floor: **0**

Misc. Floor: **0**

Gross Living Area: **3,158**

Lot Frontage: **50**

Lot Depth: **132**

Lot Total (est.): **6,597**

Total Acres (est.): **0.1514**

Photograph



Improvement Sketch

Style: **Two Story**
 Construction: **Brick**
 Year Built: **2006**
 Room Count:
 Bed Rooms: **4**
 Full Baths: **2**
 Half Baths: **1**
 Basement Area: **1,538**
 Basement Finished: **1,230**
 Garage Type: **2 Car**
 CAC: **Yes**

NBHD Code: **910**
 Property Class: **R**

Subdivision: **NAP. HEIGHTS**

Lot Number: **45**

Block Unit:

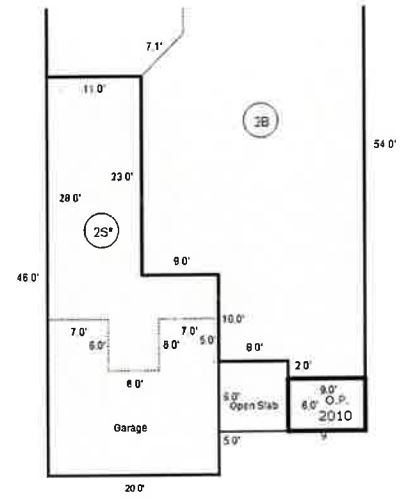

Site Map

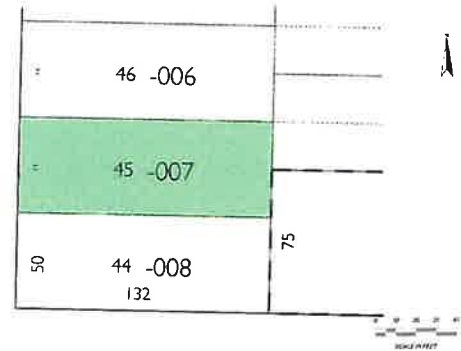

Assessment Information

Scroll grid right for more data

Year	Land		Total	Tax Code	Tax Rate	Tax Amount
	Value	Improvement	Assessed Value			
2021	62,540	200,510	263,050	7025		
2020	62,540	200,510	263,050	7025	6.4528	\$16,586.94

HOME

SUPERVISOR

ASSESSOR

TOWN CLERK

ROAD DISTRICT

TRUSTEES

[Home](#) / [Assessor](#) / [Parcel Search](#)

Naperville Township Property Information

[Back to search results](#) | [Try another search](#)

Property Information

Parcel Number: **07-12-417-005**

Address: **1024 N MAIN ST**

City: **NAPERVILLE**

First Floor: **1,458**

Second Floor: **1,782**

Third Floor: **0**

Misc. Floor: **0**

Gross Living Area: **3,240**

Lot Frontage: **50**

Lot Depth: **132**

Lot Total (est.): **6,596**

Total Acres (est.): **0.1514**

Photograph



Improvement Sketch

Style: **Two Story**

Construction: **Frame/Brick**

Year Built: **2004**

Room Count:

Bed Rooms: **4**

Full Baths: **4**

Half Baths: **0**

Basement Area: **1,440**

Basement Finished: **0**

Garage Type: **2 Car**

CAC: **Yes**

NBHD Code: **910**

Property Class: **R**

Subdivision: **NAP. HEIGHTS**

Lot Number: **47**

Block Unit:

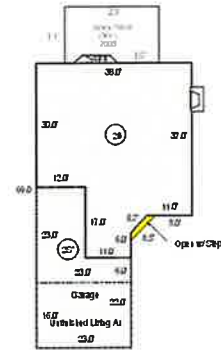

Sketch by Apex Medina™

Site Map

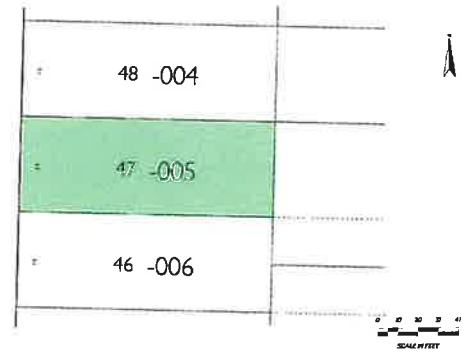

Assessment Information

Scroll grid right for more data

Year	Land		Total	Tax Code	Tax Rate	Tax Amount
	Value	Improvement	Assessed Value			
2021	69,490	192,350	261,840	7025		
2020	69,490	192,350	261,840	7025	6.4528	\$16,508.86

HOME

SUPERVISOR

ASSESSOR

TOWN CLERK

ROAD DISTRICT

TRUSTEES

[Home](#) / [Assessor](#) / [Parcel Search](#)

Naperville Township Property Information

[Back to search results](#) | [Try another search](#)

Property Information

Parcel Number: **07-12-416-011**

Address: **1035 N MAIN ST**

City: **NAPERVILLE**

First Floor: **1,258**

Second Floor: **1,286**

Third Floor: **0**

Misc. Floor: **0**

Gross Living Area: **2,544**

Lot Frontage: **50**

Lot Depth: **132**

Lot Total (est.): **6,602**

Total Acres (est.): **0.1516**

Photograph



Improvement Sketch

Style: **Two Story**
 Construction: **Frame/Brick**
 Year Built: **2005**
 Room Count:
 Bed Rooms: **4**
 Full Baths: **3**
 Half Baths: **1**
 Basement Area: **1,258**
 Basement Finished: **850**
 Garage Type: **2 Car**
 CAC: **Yes**

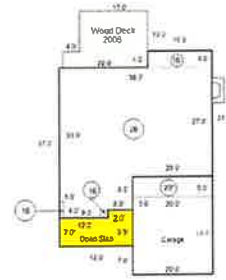

NBHD Code: **910**
 Property Class: **R**

Subdivision: **NAP. HEIGHTS**

Lot Number: **110**

Block Unit:

Site Map

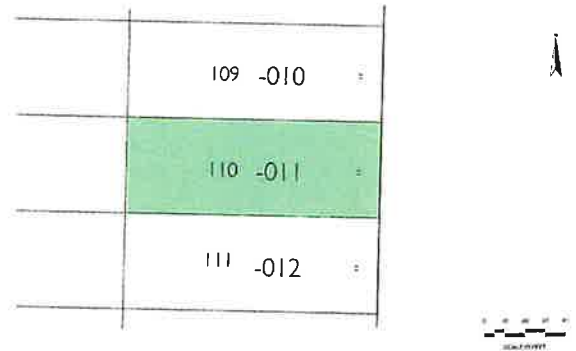

Assessment Information

Scroll grid right for more data

Year	Land		Total	Tax Code	Tax Rate	Tax Amount
	Value	Improvement	Assessed Value			
2021	69,490	171,860	241,350	7025		
2020	69,490	171,860	241,350	7025	6.4528	\$15,186.68

HOME

SUPERVISOR

ASSESSOR

TOWN CLERK

ROAD DISTRICT

TRUSTEES

[Home](#) / [Assessor](#) / [Parcel Search](#)

Naperville Township Property Information

[Back to search results](#) | [Try another search](#)

Property Information

Parcel Number: **07-12-414-007**

Address: **1112 N MAIN ST**

City: **NAPERVILLE**

First Floor: **1,611**

Second Floor: **1,868**

Third Floor: **0**

Misc. Floor: **0**

Gross Living Area: **3,479**

Lot Frontage: **50**

Lot Depth: **132**

Lot Total (est.): **6,590**

Total Acres (est.): **0.1513**

Photograph



Improvement Sketch

Style: **Two Story**
 Construction: **Frame/Brick**
 Year Built: **2005**
 Room Count:
 Bed Rooms: **4**
 Full Baths: **3**
 Half Baths: **1**
 Basement Area: **1,611**
 Basement Finished: **1,611**
 Garage Type: **2 Car**
 CAC: **Yes**

NBHD Code: **910**
 Property Class: **R**

Subdivision: **NAP. HEIGHTS**
 Lot Number: **53**
 Block Unit:

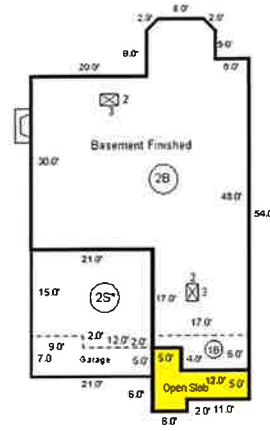

Sketch by Ape + IV*

Site Map

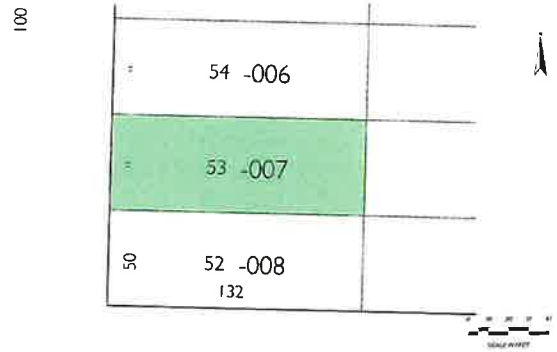

Assessment Information

Scroll grid right for more data

Year	Land		Total	Tax Code	Tax Rate	Tax Amount
	Value	Improvement	Assessed Value			
2021	69,490	223,740	293,230	7025		
2020	69,490	223,740	293,230	7025	6.4528	\$18,534.38

HOME

SUPERVISOR

ASSESSOR

TOWN CLERK

ROAD DISTRICT

TRUSTEES

[Home](#) / [Assessor](#) / [Parcel Search](#)

Naperville Township Property Information

[Back to search results](#) | [Try another search](#)

Property Information

Parcel Number: **07-12-414-006**

Address: **1116 N MAIN ST**

City: **NAPERVILLE**

First Floor: **1,470**

Second Floor: **1,662**

Third Floor: **0**

Misc. Floor: **0**

Gross Living Area: **3,132**

Lot Frontage: **50**

Lot Depth: **132**

Lot Total (est.): **6,590**

Total Acres (est.): **0.1513**

Photograph



Improvement Sketch

Style: **Two Story**

Construction: **Frame/Brick**

Year Built: **2003**

Room Count:

Bed Rooms: **4**

Full Baths: **3**

Half Baths: **1**

Basement Area: **1,470**

Basement Finished: **0**

Garage Type: **2 Car**

CAC: **Yes**

NBHD Code: **910**

Property Class: **R**

Subdivision: **NAP. HEIGHTS**

Lot Number: **54**

Block Unit:

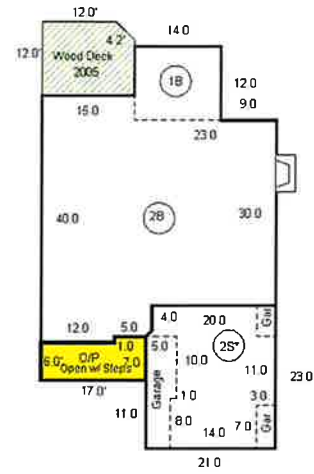

Site Map

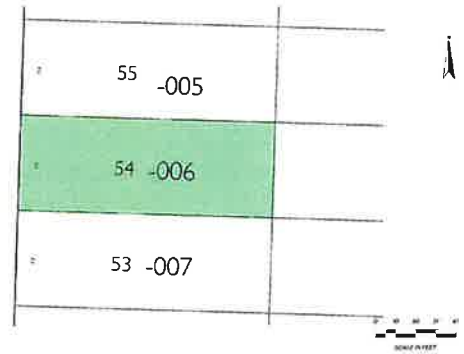

Assessment Information

Scroll grid right for more data

Year	Land		Total	Tax Code	Tax Rate	Tax Amount
	Value	Improvement	Assessed Value			
2021	69,490	167,050	236,540	7025		
2020	69,490	167,050	236,540	7025	6.4528	\$14,876.30

HOME

SUPERVISOR

ASSESSOR

TOWN CLERK

ROAD DISTRICT

TRUSTEES

[Home](#) / [Assessor](#) / [Parcel Search](#)

Naperville Township Property Information

[Back to search results](#) | [Try another search](#)

Property Information

Parcel Number: **07-12-411-002**

Address: **1234 N MAIN ST**

City: **NAPERVILLE**

First Floor: **1,734**

Second Floor: **1,902**

Third Floor: **805**

Misc. Floor: **0**

Gross Living Area: **4,441**

Lot Frontage: **50**

Lot Depth: **132**

Lot Total (est.): **6,580**

Total Acres (est.): **0.1511**

Photograph



Improvement Sketch

Style: **2.5 Story**
 Construction: **Frame/Brick**
 Year Built: **2006**
 Room Count:
 Bed Rooms: **5**
 Full Baths: **5**
 Half Baths: **0**
 Basement Area: **1,714**
 Basement Finished: **0**
 Garage Type: **2 Car**
 CAC: **Yes**

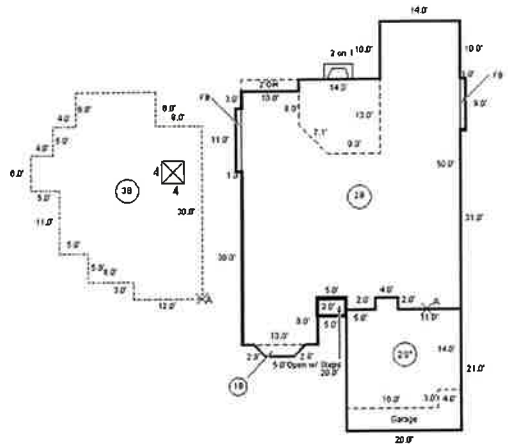

Sketch by Apex I/P™

NBHD Code: **910**
 Property Class: **R**
 Subdivision: **NAP. HEIGHTS**
 Lot Number: **66**
 Block Unit:

Site Map

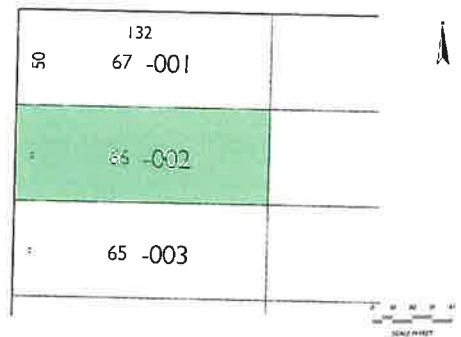

Assessment Information

Scroll grid right for more data

Year	Land Value	Improvement	Total			
			Assessed Value	Tax Code	Tax Rate	Tax Amount
2021	69,490	236,850	306,340	7025		
2020	69,490	236,850	306,340	7025	6.4528	\$19,380.34

HOME

SUPERVISOR

ASSESSOR

TOWN CLERK

ROAD DISTRICT

TRUSTEES

[Home](#) / [Assessor](#) / [Parcel Search](#)

Naperville Township Property Information

[Back to search results](#) | [Try another search](#)

Property Information

Parcel Number: **07-12-407-012**

Address: **1311 N MAIN ST**

City: **NAPERVILLE**

First Floor: **1,638**

Second Floor: **1,702**

Third Floor: **0**

Misc. Floor: **0**

Gross Living Area: **3,340**

Lot Frontage: **50**

Lot Depth: **132**

Lot Total (est.): **6,601**

Total Acres (est.): **0.1515**

Photograph



Improvement Sketch

Style: **Two Story**

Construction: **Frame**

Year Built: **2003**

Room Count:

Bed Rooms: **4**

Full Baths: **3**

Half Baths: **1**

Basement Area: **1,638**

Basement Finished: **1,228**

Garage Type: **2 Car**

CAC: **Yes**

NBHD Code: **910**

Property Class: **R**

Subdivision: **NAP. HEIGHTS**

Lot Number: **90**

Block Unit:

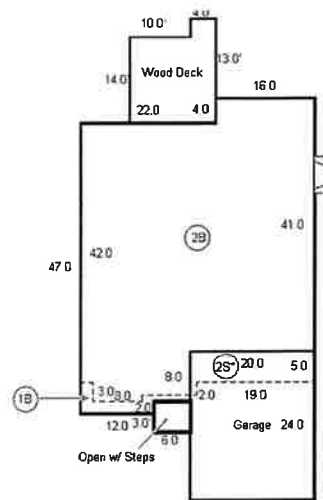

Sketch by Apec Inc.

Site Map

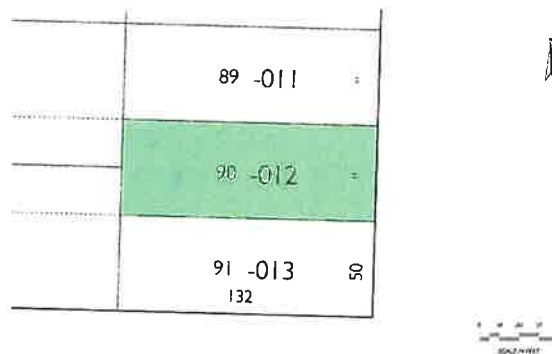

Assessment Information

Scroll grid right for more data

Year	Land		Total	Tax Code	Tax Rate	Tax Amount
	Value	Improvement	Assessed Value			
2021	69,490	195,720	265,210	7025		
2020	69,490	195,720	265,210	7025	6.4528	\$16,726.32

HOME

SUPERVISOR

ASSESSOR

TOWN CLERK

ROAD DISTRICT

TRUSTEES

[Home](#) / [Assessor](#) / [Parcel Search](#)

Naperville Township Property Information

[Back to search results](#) | [Try another search](#)

Property Information

Parcel Number: **07-12-410-012**

Address: **1225 N MAIN ST**

City: **NAPERVILLE**

First Floor: **1,542**

Second Floor: **2,014**

Third Floor: **0**

Misc. Floor: **0**

Gross Living Area: **3,556**

Lot Frontage: **50**

Lot Depth: **132**

Lot Total (est.): **6,601**

Total Acres (est.): **0.1515**

Photograph



Improvement Sketch

Style: **Two Story**

Construction: **Frame**

Year Built: **2016**

Room Count:

Bed Rooms: **4**

Full Baths: **3**

Half Baths: **1**

Basement Area: **1,542**

Basement Finished: **0**

Garage Type: **2 Car**

CAC: **Yes**

NBHD Code: **910**

Property Class: **R**

Subdivision: **NAP. HEIGHTS**

Lot Number: **95**

Block Unit:

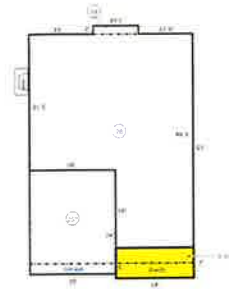

Site Map

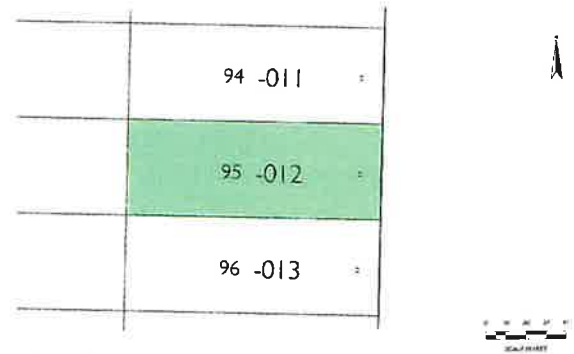

Assessment Information

Scroll grid right for more data

Year	Land Value	Improvement	Total			
			Assessed Value	Tax Code	Tax Rate	Tax Amount
2021	69,490	219,800	289,290	7025		
2020	69,490	219,800	289,290	7025	6.4528	\$18,280.14