

PRELIMINARY/FINAL PLAT OF SUBDIVISION OF THE ENCLAVE ON BOOK

BEING A SUBDIVISION IN PART OF THE WEST HALF OF THE SOUTHWEST QUARTER OF SECTION 14,
TOWNSHIP 37 NORTH, RANGE 9 EAST OF THE THIRD PRINCIPAL MERIDIAN, WILL COUNTY, ILLINOIS

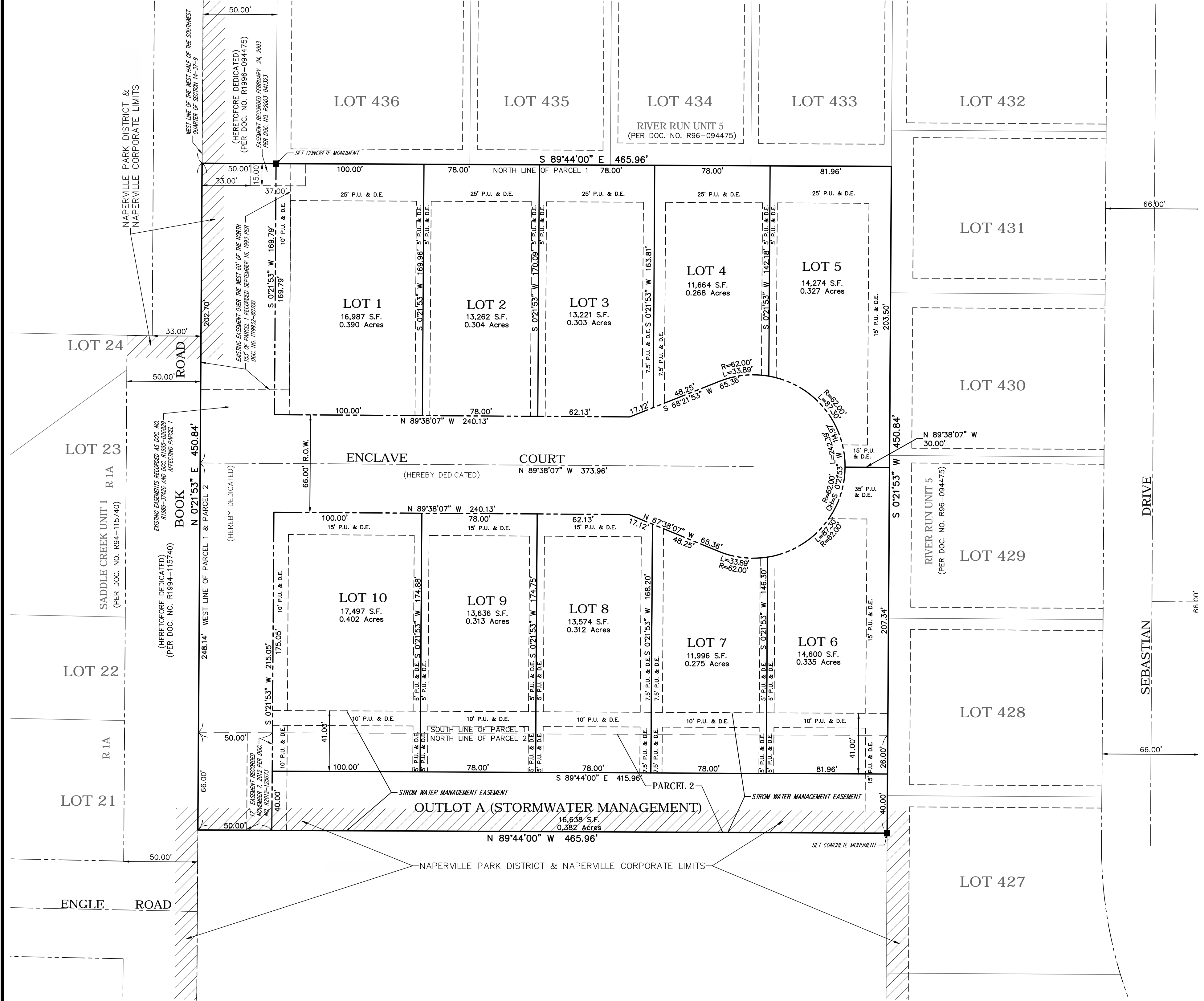

PRELIMINARY/FINAL PLAT OF SUBDIVISION OF THE ENCLAVE ON BOOK

BEING A SUBDIVISION IN PART OF THE WEST HALF OF THE SOUTHWEST QUARTER OF SECTION 14,
TOWNSHIP 37 NORTH, RANGE 9 EAST OF THE THIRD PRINCIPAL MERIDIAN, WILL COUNTY, ILLINOIS

OWNER'S CERTIFICATE

STATE OF ILLINOIS)
COUNTY OF _____) SS

THIS IS TO CERTIFY THAT _____ IS THE OWNER OF THE PROPERTY DESCRIBED ABOVE AND AS SUCH OWNER, HAS CAUSED THE SAME TO BE PLATTED AS SHOWN HEREON, FOR THE USES AND PURPOSES THEREIN SET FORTH AND AS ALLOWED AND PROVIDED BY STATUTES, AND SAID OWNER, DOES HEREBY ACKNOWLEDGE AND ADOPT THE SAME UNDER THE STYLE AND TITLE AFORESAID.

DATED AT _____ CITY, ILLINOIS, THIS DAY _____ OF _____ MONTH, 20____

BY: _____ ATTEST: _____
SIGNATURE SIGNATURE

TITLE: _____ TITLE: _____
PRINT TITLE PRINT TITLE

NOTARY'S CERTIFICATE

STATE OF _____)
COUNTY OF _____) SS

I, _____ A NOTARY PUBLIC IN AND FOR THE SAID COUNTY

IN THE STATE AFORESAID, DO HEREBY CERTIFY THAT _____

_____ AND _____
TITLE PRINT NAME TITLE

OF SAID OWNER, WHO ARE PERSONALLY KNOWN TO ME TO BE THE SAME PERSONS WHOSE NAMES ARE

SUBSCRIBED TO THE FOREGOING INSTRUMENT AS SUCH _____

_____ AND _____ RESPECTFULLY, APPEARED

BEFORE ME THIS DAY IN PERSON AND JOINTLY AND SEVERALLY ACKNOWLEDGED THAT THEY SIGNED AND

DELIVERED THE SAID INSTRUMENT AS THEIR OWN FREE AND VOLUNTARY ACT AND AS THE FREE AND

VOLUNTARY ACT OF SAID OWNER FOR THE USES AND PURPOSES THEREIN SET FORTH.

GIVEN UNDER MY HAND AND NOTARIAL SEAL THIS _____ DAY OF _____, 20____

DATE MONTH YEAR

NOTARY PUBLIC SIGNATURE

PRINT NAME

MY COMMISSION EXPIRES ON _____, 20____

MONTH DATE

SCHOOL DISTRICT BOUNDARY STATEMENT

STATE OF ILLINOIS)
COUNTY OF DU PAGE) SS

THE UNDERSIGNED, BEING DULY SWORN, UPON HIS/HER OATH DEPOSES AND STATES AS FOLLOWS:

1. THAT _____ IS THE OWNER OF THE PROPERTY

LEGALLY DESCRIBED ON THIS PLAT OF SUBDIVISION, WHICH HAS BEEN SUBMITTED TO THE CITY OF

NAPERVILLE FOR APPROVAL, WHICH LEGAL DESCRIPTION IS INCORPORATED HEREIN BY REFERENCE; AND

2. TO THE BEST OF THE OWNER'S KNOWLEDGE, THE SCHOOL DISTRICT IN WHICH TRACT, PARCEL, LOT

OR BLOCK OF THE PROPOSED SUBDIVISION LIES IS:

INDIAN PRAIRIE SCHOOL DISTRICT 204

780 SHORELINE DRIVE

AURORA, IL 60504

OWNER NAME: _____

BY: _____ ATTEST: _____

ITS: _____ ITS: _____

SUBSCRIBED AND SWORN BEFORE ME THIS _____ DAY OF _____, A.D., 20____

NOTARY PUBLIC

CITY COUNCIL CERTIFICATE

STATE OF ILLINOIS)
COUNTY OF DU PAGE) SS

APPROVED AND ACCEPTED BY THE MAYOR AND CITY COUNCIL OF THE CITY OF

NAPERVILLE, ILLINOIS, AT A MEETING HELD

THE _____ DAY OF _____, A.D., 20____

BY: _____ ATTEST: _____

MAYOR CITY CLERK

CITY TREASURER'S CERTIFICATE

STATE OF ILLINOIS)
COUNTY OF DU PAGE) SS

I, TREASURER FOR THE CITY OF NAPERVILLE, ILLINOIS, DO HEREBY CERTIFY THAT THERE ARE NO

DELINQUENT OR UNPAID CURRENT OR FORFEITED SPECIAL ASSESSMENTS OR ANY DEFERRED

INSTALLMENTS THEREOF THAT HAVE BEEN APPORTIONED AGAINST THE TRACT OF LAND

INCLUDED IN THE ANNEXED PLAT.

DATED AT NAPERVILLE, ILLINOIS, THIS _____ DAY OF _____, A.D., 20____

CITY TREASURER / DIRECTOR, FINANCE DEPARTMENT

PLAN COMMISSION CERTIFICATE

STATE OF ILLINOIS)
COUNTY OF DU PAGE) SS

APPROVED BY THE CITY OF NAPERVILLE PLAN COMMISSION

AT A MEETING HELD THE _____ DAY OF _____, A.D., 20____

BY: _____ ATTEST: _____

CHAIRMAN SECRETARY

MORTGAGEE CERTIFICATE

STATE OF _____)
COUNTY OF _____) SS

_____ AS MORTGAGEE, UNDER THE

PRINT MORTGAGEE NAME

PROVISIONS OF A CERTAIN MORTGAGE DATED _____, A.D., 20____ AND

RECORDED IN THE RECORDER'S OF DEEDS OFFICE OF _____ COUNTY, ILLINOIS ON THE _____

DAY OF _____, A.D., 20____

DATE MONTH YEAR

AS DOCUMENT NO. _____ HEREBY CONSENTS TO AND APPROVES THE

SUBDIVISION OF THE LAND AND THE GRANTING OF THE EASEMENT(S) DEPICTED HEREON.

DATED THIS _____ DAY OF _____, A.D., 20____

PRINT MORTGAGEE NAME: _____

BY: _____ ATTEST: _____

ITS: _____ ITS: _____

NOTARY'S CERTIFICATE

STATE OF _____)
COUNTY OF _____) SS

THE UNDERSIGNED, A NOTARY PUBLIC IN THE COUNTY AND STATE AFORESAID, DO HEREBY CERTIFY

THAT _____

(NAME) _____ (TITLE) _____

OF _____ AND (NAME) _____

(TITLE) _____ OF _____

WHO ARE PERSONALLY KNOWN TO ME TO BE THE SAME PERSONS WHOSE NAMES ARE SUBSCRIBED TO

THE FOREGOING INSTRUMENT AS SUCH _____

(TITLE) _____ AND (TITLE) _____

RESPECTIVELY, APPEARED BEFORE ME THIS DAY IN PERSON AND ACKNOWLEDGED THAT THEY SIGNED

AND DELIVERED THE SAID INSTRUMENT AS THEIR OWN FREE AND VOLUNTARY ACT AND AS THE FREE

AND VOLUNTARY ACT

OF SAID _____ AS MORTGAGEE, FOR THE USES AND PURPOSES

THEREIN SET FORTH.

GIVEN UNDER MY HAND AND SEAL

THIS _____ DAY OF _____, 20____

NOTARY PUBLIC

SURFACE WATER STATEMENT

STATE OF ILLINOIS)
COUNTY OF WILL) SS

TO THE BEST OF OUR KNOWLEDGE AND BELIEF THE DRAINAGE OF SURFACE WATERS WILL NOT BE

CHANGED BY THE CONSTRUCTION OF SUCH SUBDIVISION OR ANY PART THEREOF, OR, THAT IF

SUCH SURFACE WATER DRAINAGE WILL BE CHANGED, REASONABLE PROVISION HAS BEEN MADE

FOR COLLECTION AND DIVERSION OF SUCH SURFACE WATERS INTO PUBLIC AREAS, OR DRAINS WHICH

THE SUBDIVIDER HAS A RIGHT TO USE, AND THAT SUCH SURFACE WATERS WILL BE PLANNED FOR

IN ACCORDANCE WITH GENERALLY ACCEPTED ENGINEERING PRACTICES SO AS TO REDUCE THE

LIKELIHOOD OF DAMAGE TO THE ADJOINING PROPERTY BECAUSE OF THE CONSTRUCTION OF THE

SUBDIVISION.

DATED THIS _____ DAY OF _____, A.D., 20____

ILLINOIS REGISTERED PROFESSIONAL ENGINEER

STATE REGISTRATION NUMBER

REGISTRATION EXPIRATION / RENEWAL DATE

OWNER COMPANY NAME: _____

BY: _____ ATTEST: _____

SIGNATURE SIGNATURE

TITLE: _____ TITLE: _____

PRINT TITLE PRINT TITLE

PUBLIC UTILITIES AND DRAINAGE EASEMENT PROVISIONS

EASEMENTS ARE HEREBY RESERVED FOR AND GRANTED TO THE CITY OF NAPERVILLE, ILLINOIS (CITY) AND TO THOSE PUBLIC UTILITY COMPANIES OPERATING UNDER FRANCHISE OR CONTRACT WITH THE CITY, OR OTHERWISE AUTHORIZED BY THE CITY, INCLUDING BUT NOT LIMITED TO ILLINOIS BELL TELEPHONE COMPANY DBA AT&T ILLINOIS, NICOR GAS COMPANY, AND THEIR SUCCESSORS AND ASSIGNS, OVER, UPON, UNDER AND THROUGH ALL OF THE AREAS MARKED "PUBLIC UTILITIES AND DRAINAGE EASEMENTS" OR "(PUB&D/E)" ON THE PLAT FOR THE PERPETUAL RIGHT, PRIVILEGE AND AUTHORITY TO INSTALL, SURVEY, CONSTRUCT, RECONSTRUCT, REPAIR, INSPECT, MAINTAIN, AND OPERATE VARIOUS UTILITY TRANSMISSION AND DISTRIBUTION SYSTEMS, COMMUNITY ANTENNAE TELEVISION SYSTEMS AND INCLUDING STORM AND/OR SANITARY SEWERS, TOGETHER WITH ANY AND ALL NECESSARY MANHOLES, CATCH BASINS, CONNECTIONS, APPLIANCES AND OTHER STRUCTURES AND APPURTENANCES AS MAY BE DEEMED NECESSARY BY SAID CITY, OVER, UPON, UNDER AND THROUGH SAID INDICATED EASEMENTS, TOGETHER WITH THE RIGHT OF ACCESS ACROSS THE PROPERTY FOR NECESSARY PERSONNEL AND EQUIPMENT TO DO ANY OF THE ABOVE WORK.

THE RIGHT IS ALSO GRANTED TO TRIM OR REMOVE ANY TREES, SHRUBS OR OTHER PLANTS ON THE EASEMENT THAT INTERFERE WITH THE OPERATION OF THE SEWERS OR OTHER UTILITIES. NO PERMANENT BUILDINGS SHALL BE PLACED ON SAID EASEMENTS, BUT SAME MAY BE USED FOR GARDENS, SHRUBS, LANDSCAPING AND OTHER PURPOSES THAT DO NOT THEN OR LATER INTERFERE WITH THE AFORESAID USES OR RIGHTS. WHERE AN EASEMENT IS USED BOTH FOR SEWERS AND OTHER UTILITIES, THE OTHER UTILITY INSTALLATION SHALL BE SUBJECT TO THE ORDINANCES OF THE CITY OF NAPERVILLE.

EASEMENTS ARE HEREBY RESERVED AND GRANTED TO THE CITY OF NAPERVILLE AND OTHER GOVERNMENTAL AUTHORITIES HAVING JURISDICTION OF THE LAND SUBDIVIDED HEREBY OVER THE ENTIRE EASEMENT AREA FOR INGRESS, EGRESS AND THE PERFORMANCE OF MUNICIPAL AND OTHER GOVERNMENTAL SERVICES, INCLUDING BUT NOT LIMITED TO, WATER, STORM AND SANITARY SEWER SERVICE AND MAINTENANCE.

THERE IS HEREBY RESERVED FOR AND GRANTED TO THE CITY AN EASEMENT FOR RIGHT OF ACCESS ON, OVER, ALONG AND ACROSS THE PROPERTY DESCRIBED HEREIN FOR THE LIMITED PURPOSE OF READING, EXAMINING, INSPECTING, INSTALLING, OPERATING, MAINTAINING, EXCHANGING, REMOVING, REPAIRING, TESTING, AND/OR REPLACING CITY OWNED UTILITY EQUIPMENT AND METERS WHICH SERVE SAID PROPERTY, INCLUDING NECESSARY PERSONNEL AND EQUIPMENT TO DO ANY OF THE ABOVE WORK.

RECORDER'S CERTIFICATE

STATE OF ILLINOIS)
COUNTY OF WILL) SS

THIS INSTRUMENT, NO. _____ WAS FILED FOR RECORD IN THE

RECORDER'S OFFICE OF WILL COUNTY,

ILLINOIS ON THE _____ DAY OF _____, A.D. 20____ AT

_____ O'CLOCK _____ M AND

WAS RECORDED IN BOOK _____ OF PLATS ON PAGE _____

WILL COUNTY RECORDER

WILL COUNTY CLERK'S CERTIFICATION

STATE OF ILLINOIS)
COUNTY OF WILL) SS

I, _____ COUNTY CLERK OF WILL COUNTY, ILLINOIS, DO HEREBY CERTIFY THAT THERE ARE NO DELINQUENT GENERAL TAXES, NO UNPAID CURRENT TAXES, NO UNPAID FORFEITED TAXES, AND NO REDEEMABLE TAX SALES AGAINST ANY OF THE LAND INCLUDED IN THE ANNEXED PLAT.

I FURTHER CERTIFY THAT I HAVE RECEIVED ALL STATUTORY FEES IN CONNECTION WITH THE ANNEXED PLAT.

GIVEN UNDER MY HAND AND SEAL OF THE COUNTY CLERK AT JOLIET, ILLINOIS,

THIS _____ DAY OF _____, A.D., 20____

WILL COUNTY CLERK

WILL COUNTY TAX MAPPING CERTIFICATION

STATE OF ILLINOIS)
COUNTY OF WILL) SS

I, _____ DIRECTOR OF THE TAX MAPPING AND PLATTING OFFICE DO HEREBY CERTIFY THAT I HAVE CHECKED THE PROPERTY DESCRIPTION ON THIS PLAT FOR THAT PORTION WITHIN THE LIMITS OF WILL COUNTY AGAINST AVAILABLE COUNTY RECORDS AND FIND SAID DESCRIPTION TO BE TRUE AND CORRECT. THE PROPERTY HEREIN DESCRIBED IS LOCATED

ON TAX MAP # _____ AND IS IDENTIFIED AS PERMANENT REAL ESTATE

TAX INDEX NUMBER (PIN) _____

DATED THIS _____ DAY OF _____, A.D., 20____

DIRECTOR

STORMWATER MANAGEMENT EASEMENT AND COVENANT

OWNER AND DEVELOPER SHALL HAVE FULL RESPONSIBILITY FOR THE STORMWATER MANAGEMENT MAINTENANCE OF STORMWATER MANAGEMENT DETENTION/RETENTION AREAS ON LOT 'A' UNTIL SUCH TIME AS SAID LOT IS CONVEYED TO THE HOMEOWNERS' ASSOCIATION.

UPON CONVEYANCE, THE HOMEOWNERS' ASSOCIATION SHALL HAVE THE PERPETUAL DUTY AND OBLIGATION TO PERFORM OR HAVE PERFORMED ALL MAINTENANCE ON SAID LOT 'A' AND ALL MAINTENANCE OF THE STORMWATER MANAGEMENT DETENTION/RETENTION AREAS SO THAT THEY FUNCTION AS HYDRAULICALLY AND HYDROLOGICALLY PLANNED IN ACCORDANCE WITH ALL APPLICABLE STATUTES, ORDINANCES, AND RULES AND REGULATIONS.

NEITHER THE OWNER, NOR DEVELOPER, NOR THE HOMEOWNERS' ASSOCIATION, OR ANY OF THEIR AGENTS, OR CONTRACTORS SHALL DESTROY OR MODIFY THE GRADES OR SLOPES WITHOUT THE PRIOR WRITTEN APPROVAL OF THE CITY ENGINEER OF THE CITY OF NAPERVILLE OR OTHER GOVERNMENTAL ENTITY HAVING JURISDICTION OVER DRAINAGE OR STORMWATER FACILITIES ON LOT 'A.'

THE HOMEOWNERS' ASSOCIATION SHALL HAVE THE PERPETUAL DUTY AND OBLIGATION TO ASSESS ITS MEMBERS ON A YEARLY BASIS FOR A PRORATED SHARE OF THE COST TO MAINTAIN THE STORMWATER MANAGEMENT DETENTION /RETENTION AREAS ON LOT 'A' AS WELL AS FOR A PRORATED PORTION OF THE REAL ESTATE PROPERTY TAXES TO BECOME DUE AND PAYABLE ON THE ENTIRETY OF LOT 'A.'

PERPETUAL PUBLIC STORMWATER AND DRAINAGE EASEMENTS ARE HEREBY GRANTED TO THE CITY OF NAPERVILLE, ITS AGENTS, SUCCESSORS AND ASSIGNS, OR ANY OTHER GOVERNMENTAL ENTITY HAVING JURISDICTION OVER DRAINAGE OR STORMWATER FACILITIES, OVER, ON, ACROSS AND UNDER ALL OF THE AREAS MARKED "STORMWATER MANAGEMENT EASEMENT" OR "(S.M.E.)" ON THE PLAT FOR THE RIGHT, PRIVILEGE, AND AUTHORITY FOR THE PURPOSES OF:

1. SURVEYING, CONSTRUCTING, RECONSTRUCTING, REPAIRING, INSPECTING, MAINTAINING, AND OPERATING ALL STORMWATER MANAGEMENT FACILITIES, STRUCTURES, GRADES, AND SLOPES ON LOT 'A.'
2. ENTERING ONTO LOT 'A' OR ANY ADJOINING LOT TO PERFORM THE WORK SPECIFIED IN PARAGRAPH 1 TOGETHER WITH THE RIGHT OF ACCESS FOR NECESSARY PERSONNEL AND EQUIPMENT TO DO ANY OF THE REQUIRED WORK.
3. CUTTING DOWN, TRIMMING, OR REMOVING TREES, SHRUBS, PLANTS, MULCH, LANDSCAPING STRUCTURES, RETAINING WALLS OR ANY OTHER MATERIALS ON LOT 'A' WHICH INTERFERE WITH THE OPERATIONS OF THE STORMWATER FUNCTIONS.

NO PERMANENT BUILDINGS, OR UTILITY FACILITIES SHALL BE CONSTRUCTED ON LOT 'A' BY THE OWNER, OR THE OWNER'S SUCCESSORS IN INTEREST, BUT SAID LOT 'A' MAY BE USED FOR OTHER PURPOSES THAT DO NOT NOW OR LATER INTERFERE OR CONFLICT WITH THE AFORESAID USES OR RIGHTS OR IN ANY WAY AFFECT OR IMPED THE STORAGE OR FREE FLOW OF STORMWATER ON AND OVER SAID LOT 'A'. THE CITY OF NAPERVILLE IS HEREBY GRANTED A PERMANENT AND PERPETUAL MUNICIPAL UTILITY EASEMENT OVER, UNDER AND THROUGH ALL OF LOT 'A' FOR THE PURPOSES OF CONSTRUCTION AND MAINTENANCE OF WATER, WASTEWATER AND ELECTRIC UTILITY FACILITIES. THE CITY MAY CONSTRUCT SUCH MUNICIPAL UTILITY FACILITIES ON LOT 'A' ONLY AFTER SUBMITTING AND RECEIVING APPROVAL OF ENGINEERING PLANS FROM THE CITY ENGINEER OR THE CITY ENGINEER'S DESIGNEE. THE CITY OF NAPERVILLE SHALL, UPON COMPLETION OF ANY MUNICIPAL UTILITY WORK ON LOT 'A' RESTORE THE EASEMENT PREMISES TO THE SAME OR BETTER SURFACE CONDITION THAN THAT EXISTED PRIOR TO BEGINNING OF THE CITY WORK.

IF EITHER THE OWNER, DEVELOPER OR THE HOMEOWNERS' ASSOCIATION FAILS TO MAINTAIN THE STORMWATER DETENTION /RETENTION FACILITIES ON LOT 'A' AS REQUIRED, THE CITY OF NAPERVILLE OR OTHER GOVERNMENTAL ENTITY HAVING JURISDICTION OVER DRAINAGE OR STORMWATER FACILITIES ON LOT 'A', SHALL HAVE THE RIGHT, BUT NOT THE OBLIGATION, TO ENTER THE PROPERTY TO PERFORM MAINTENANCE, REPAIR, CONSTRUCTION, OR RECONSTRUCTION NECESSARY TO MAINTAIN STORMWATER STORAGE OR FLOW ON LOT 'A.'

THE INDIVIDUAL OWNER(S) OF THE LOTS CREATED BY THE FINAL PLAT OF SUBDIVISION, OR THEIR HEIRS, LEGATEES, ASSIGNS, OR SUCCESSORS IN INTEREST, SHALL BE JOINTLY AND SEVERALLY LIABLE FOR ALL COSTS INCURRED BY THE CITY OR OTHER GOVERNMENTAL ENTITY HAVING JURISDICTION OVER DRAINAGE OR STORMWATER FACILITIES ON LOT 'A', IN PERFORMING SUCH WORK, PLUS AN ADDITIONAL TEN (10%) PERCENT AND ANY REASONABLE ATTORNEYS' FEES, INCLUDING THE COSTS OF IN-HOUSE COUNSEL, CONNECTED WITH THE COLLECTION OF SUCH COSTS.

THE ACTUAL COSTS OF THE CITY, OR OTHER GOVERNMENTAL ENTITY HAVING JURISDICTION, TO PERFORM ANY NECESSARY WORK, AS DETERMINED BY THE CITY, OR SUCH OTHER GOVERNMENTAL ENTITY, PLUS TEN (10%) PERCENT AND ALL ATTORNEYS' FEES, SHALL CONSTITUTE A LIEN AGAINST THE INDIVIDUAL LOTS, WHICH LIEN MAY BE FORECLOSED BY AN ACTION BROUGHT IN A COURT OF COMPETENT JURISDICTION BY OR ON BEHALF OF THE CITY OR SUCH OTHER GOVERNMENTAL ENTITY.

THE PROVISIONS OF THESE COVENANTS AND DECLARATIONS RELATING TO STORMWATER OBLIGATIONS SHALL NOT BE AMENDED, MODIFIED, OR ABROGATED WITHOUT THE PRIOR WRITTEN APPROVAL OF THE CITY OR OTHER GOVERNMENTAL ENTITY HAVING JURISDICTION OVER DRAINAGE OR STORMWATER FACILITIES ON LOT 'A.'

ALL OF THE ABOVE-STATE OBLIGATIONS SHALL ALSO BE CLEARLY REFERENCED IN ANY COVENANTS, CONDITIONS, DECLARATIONS, AND RESTRICTIONS RECORDED AGAINST ANY OF THE LOTS CREATED BY THIS FINAL PLAT OF SUBDIVISION, AND IN ANY DEEDS OR TITLE DOCUMENTATION REQUIRED FOR THE CONVEYANCE OF ANY OF SUCH INDIVIDUAL LOTS OR UNITS.

SURVEYOR'S CERTIFICATE

STATE OF ILLINOIS)
COUNTY OF WILL) SS

THIS IS TO CERTIFY THAT I, DAVID S. REIFKE, AN ILLINOIS PROFESSIONAL LAND SURVEYOR, NO. 035-003712, HAVE SURVEYED AND SUBDIVIDED THE FOLLOWING DESCRIBED PROPERTY:

PARCEL 1: THE NORTH 384.84 FEET OF THE SOUTH 1248.34 FEET OF THE WEST 465.96 FEET OF THE WEST HALF OF THE SOUTHWEST QUARTER OF SECTION 14, TOWNSHIP 37 NORTH, RANGE 9 EAST OF THE THIRD PRINCIPAL MERIDIAN, IN WILL COUNTY, ILLINOIS.

PARCEL 2: THE NORTH 66.00 FEET OF THE SOUTH 863.50 FEET OF THE WEST 465.96 FEET OF THE WEST HALF OF THE SOUTHWEST QUARTER OF SECTION 14, TOWNSHIP 37 NORTH, RANGE 9 EAST OF THE THIRD PRINCIPAL MERIDIAN, IN WILL COUNTY, ILLINOIS.

AS SHOWN BY THE ANNEXED PLAT WHICH IS A CORRECT AND TRUE REPRESENTATION OF SAID SURVEY AND SUBDIVISION. ALL DISTANCES ARE SHOWN IN FEET AND DECIMAL PARTS THEREOF AND ARE CORRECTED TO A TEMPERATURE OF 68 DEGREES FAHRENHEIT. ALL CURVE LENGTHS SHOWN ARE ARC DIMENSIONS.

I FURTHER CERTIFY THAT THE PROPERTY SHOWN ON THE PLAT HEREON DRAWN IS WITHIN THE CORPORATE LIMITS OF THE CITY OF NAPERVILLE, ILLINOIS, WHICH HAS ADOPTED A CITY PLAN AND IS EXERCISING SPECIAL POWERS AUTHORIZED BY 65 ILCS 5/11-12-6, AS NOW AND HEREAFTER AMENDED.

I FURTHER CERTIFY THAT IRON PIPES 1" (O.D.) X 24" WILL BE SET AT ALL LOT CORNERS, POINTS OF CURVE, POINTS OF TANGENT AND BEND POINTS, EXCEPT WHERE CONCRETE MONUMENTS ARE INDICATED UPON THE COMPLETION OF THE FINAL GRADING, AND THAT THE PLAT HEREON DRAWN CORRECTLY REPRESENTS SAID SURVEY AND SUBDIVISION.

I FURTHER CERTIFY THAT THE SUBJECT PROPERTY LIES WITHIN ZONE "X" (AREAS DETERMINED TO BE OUTSIDE THE 0.2% ANNUAL CHANCE FLOODPLAIN) AS DEFINED BY THE FEDERAL EMERGENCY MANAGEMENT AGENCY'S (FEMA) FLOOD INSURANCE RATE MAP (FIRM) OF WILL COUNTY AND INCORPORATED AREAS, MAP NUMBER 17197C0045F, MAP REVISED SEPTEMBER 22, 1999.

FURTHERMORE, I DESIGNATE THE CITY OF NAPERVILLE TO ACT AS MY AGENT, FOR THE PURPOSE OF RECORDING THIS PLAT.

GIVEN UNDER MY HAND AND SEAL AT MOKENA, ILLINOIS, THIS _____ DAY OF _____, A.D., 2019.

DAVID S. REIFKE
ILLINOIS PROFESSIONAL LAND SURVEYOR NO. #035-003712
LICENSE EXPIRES ON NOVEMBER, 30, 2020



NO.	DATE	DESCRIPTION
1	02-14-19	PER CITY OF NAPERVILLE REVIEW
2	03-04-19	PER CITY OF NAPERVILLE REVIEW

McNAUGHTON DEVELOPMENT
115220 JACKSON ST. SUITE 101
BURR RIDGE, ILLINOIS 60527
630-325-3400

PLAT OF SUBDIVISION.
FOR
THE ENCLAVE ON BOOK
BOOK ROAD
NAPERVILLE, ILLINOIS

DesignTek Engineering, Inc.
Consulting, Civil, Engineering & Land Surveying
9930 W. 190th Street, Suite L
Mokena, IL 60448
(708) 326-4961
Fax: (708) 326-4692
IL Prof. Lic. No.: 184-003740



PROJECT INFORMATION	
Project No.:	18-0050
Scale:	1" = 40'
Date:	01/18/19
Field Date:	FIELD DATE
Drawn By:	DSR
Checked By:	DSR

2 OF 2