N

Exhibit A- Cantore Road & Forgue Drive
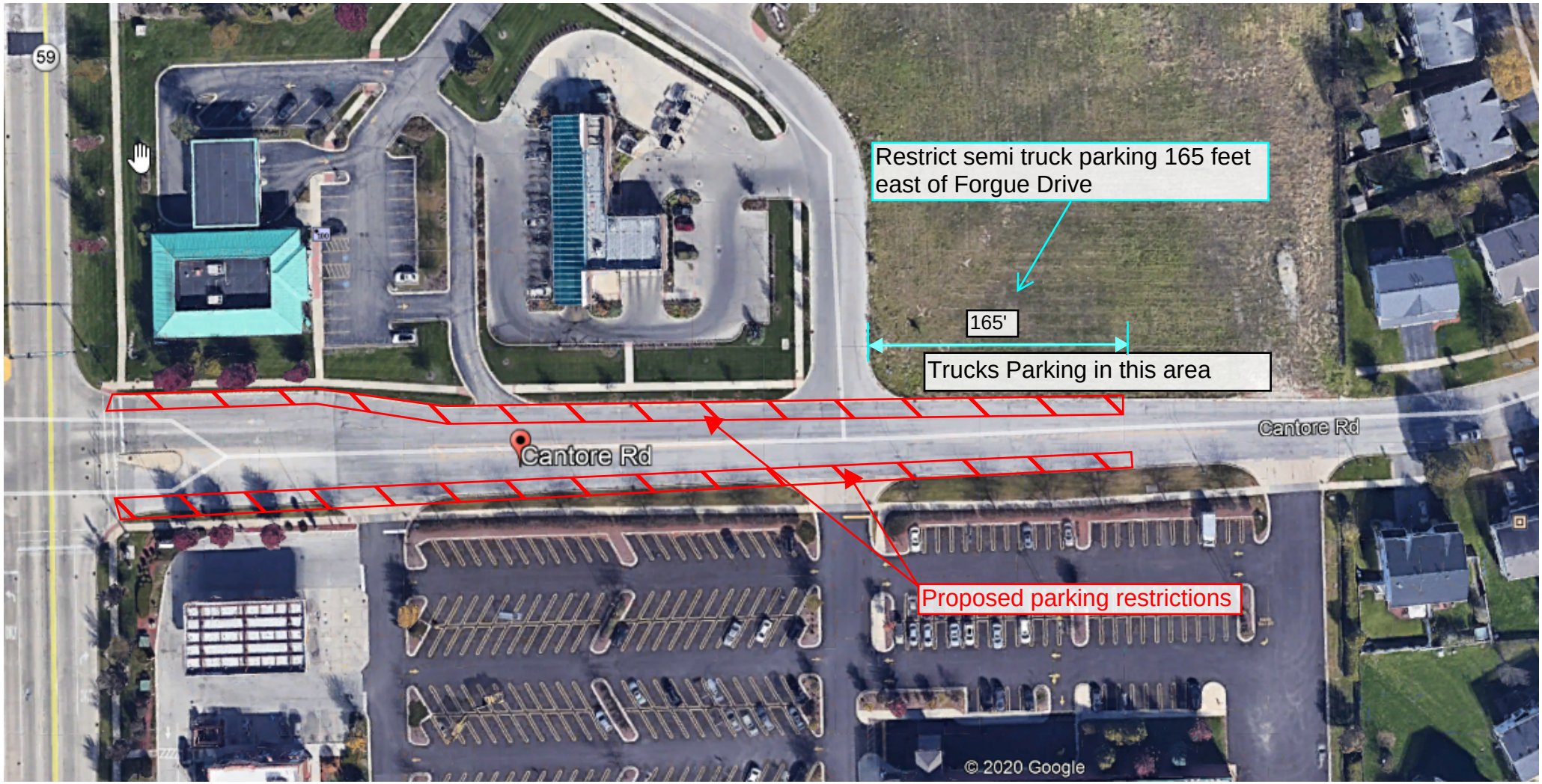
Proposed Parking Restrictions