

LEGEND

(R) = RECORD	(NW) = NORTHWESTERLY
(M) = MEASURED	(NE) = NORTHEASTERLY
(D) = DEED	(SW) = SOUTHWESTERLY
(C) = CALCULATED	(SE) = SOUTHEASTERLY
(L) = ARC LENGTH	(RAD) = RADIUS
(CH) = CHORD	(A) = ASSUMED
(F.I.P.) = FOUND IRON PIPE (R.O.W.) = RIGHT OF WAY	
(F.I.R.) = FOUND IRON ROD	
— x — x — x — x — x — = CHAIN LINK FENCE	
— xx — xx — xx — xx — xx — = WIRE FENCE	
— — — — — = WOOD FENCE	
— o — o — o — o — o — = SPLIT RAIL FENCE	
— □ — □ — □ — □ — □ — = WROUGHT IRON FENCE	
P.U. & D.E. = PUBLIC UTILITY & DRAINAGE EASEMENT	
B.S.L. = BUILDING SETBACK LINE	

ARS SURVEYING SERVICES, LLC

108 LEE LANE
 BOLINGBROOK, ILLINOIS 60440
 PH: (630) 226-9200 FAX: (630) 226-9234



BASIS OF BEARING:

SOUTH LINE OF SPRING AVENUE AS MONUMENTED AND OCCUPIED PER RECORDED SUBDIVISION PLAT. N 90°00'00" E (A)

LOT 1 IN BLOCK 5 IN RICHMOND'S RESUBDIVISION OF BLOCKS 2, 3, 4 AND 5, IN WOODLAWN ADDITION TO THE VILLAGE OF NAPERVILLE, BEING PART OF THE SOUTH 1/2 OF THE NORTHEAST 1/4 AND PART OF THE SOUTHEAST 1/4 OF THE NORTHWEST 1/4 OF SECTION 13, TOWNSHIP 38 NORTH, RANGE 9 EAST OF THE THIRD PRINCIPAL MERIDIAN, ACCORDING TO THE PLAT OF SAID RESUBDIVISION RECORDED APRIL 4, 1873 AS DOCUMENT 16175, IN DUPAGE COUNTY, ILLINOIS.

AREA OF SURVEY:

"CONTAINING 8,703 SQ. FT. 0.20 ACRES MORE OR LESS"

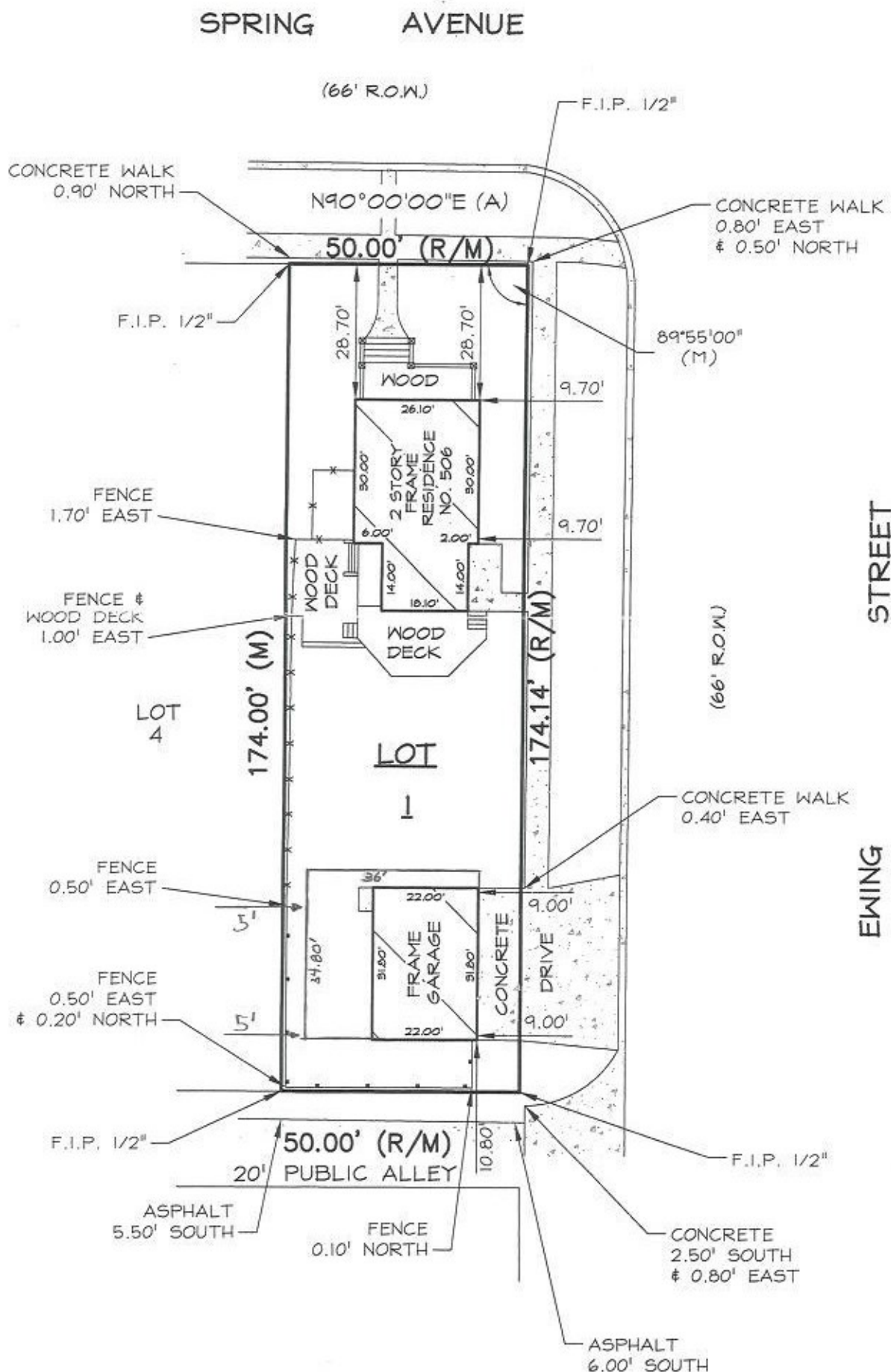

STATE OF ILLINOIS }
 COUNTY OF WILL }SS

I, THE UNDERSIGNED, AN ILLINOIS PROFESSIONAL LAND SURVEYOR, DO HEREBY CERTIFY THAT "THIS PROFESSIONAL SERVICE CONFORMS TO THE CURRENT ILLINOIS MINIMUM STANDARDS FOR A BOUNDARY SURVEY," AND THAT THE PLAT HEREON DRAWN IS A CORRECT REPRESENTATION OF SAID SURVEY.

DATED, THIS 23RD DAY OF MARCH, A.D., 2011, AT BOLINGBROOK, ILLINOIS.

Mark A. Lindstrom
 ILLINOIS PROFESSIONAL LAND SURVEYOR NO. 035- 3482
 ILLINOIS PROFESSIONAL DESIGN FIRM NO. 184-2961

CLIENT VA-CO PROPERTIES, LLC
 JOB NO. 10998-11
 FIELDWORK DATE. 3-22-11



LICENSE EXPIRES ON NOVEMBER 30, 2012