

RUDYLAND RANCH EAST PLAT OF RESUBDIVISION

PIN 08-19-219-002

OF

The East 75 feet of the West 166 feet of Lot 3 in Block 4 in Arthur T. McIntosh and Company's Naperville Estates, being a subdivision of part of Section 19, Township 38 North, Range 10 East of the Third Principal Meridian, according to the plat thereof recorded May 20, 1927 as document 236013 in DuPage County, Illinois.

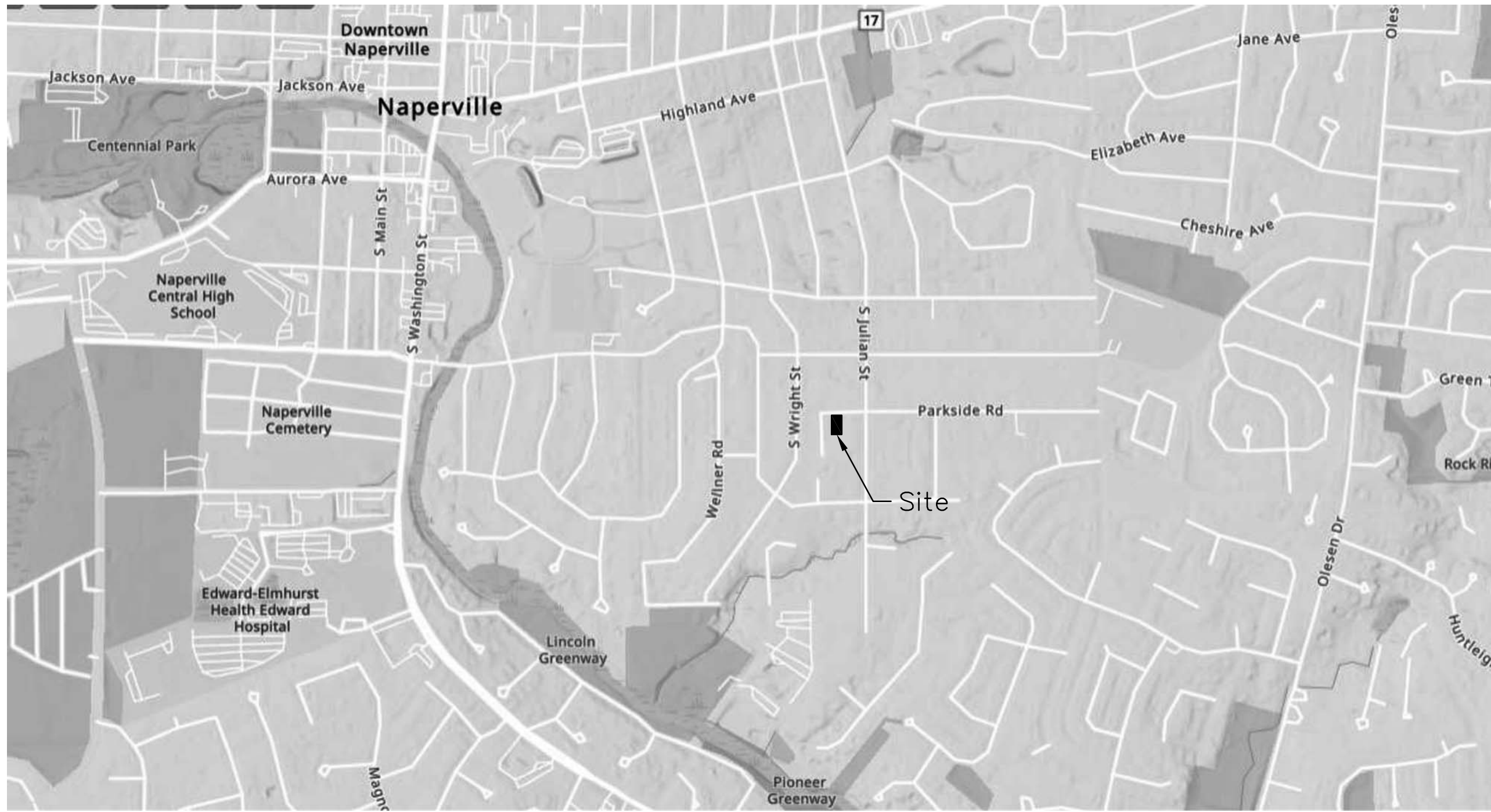

Area Summary
 Total Area = 17,475 sf
 Dedicated ROW = 2,475 sf
 Lot Area = 15,000 sf

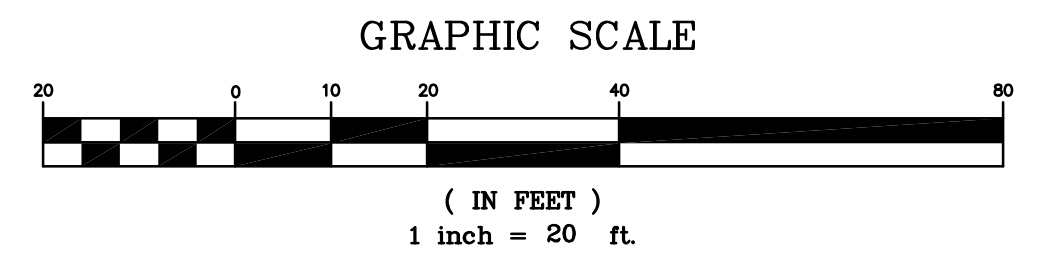

Location Map

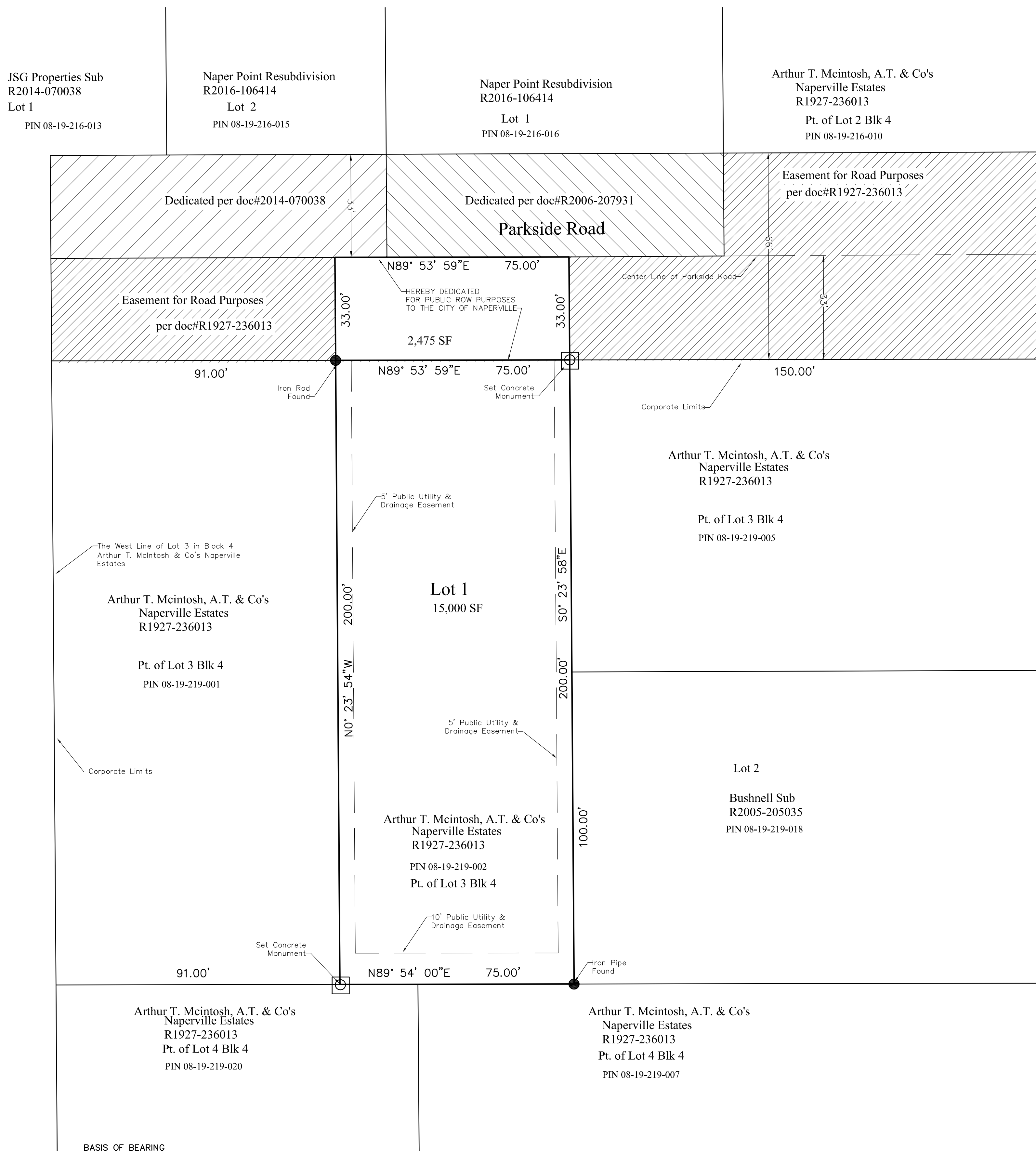

BASIS OF BEARING
 Bearing of the North line of Parkside Road ROW as shown on the Plat of Subdivision for Naper Point Resubdivision per document #R2016-106414.

Legend
 ROW = Right of Way
 BLK = Block
 doc = Document
 Pt. = Part
 PIN = Property Index Number
 - - - - - = Corporate Limits

Taurus Engineering, L.L.C.

All dimensions are in Feet and Decimals thereof.

5N557 Route 59 Bartlett, IL 60103 630-549-5506 tauruseng@sbcglobal.net Design Firm 184.002441-0002	Prepared For:	Property Address:	Original Plan Date	Scale: 1"=20'
	Jeff & Jill Rudolph 720 Parkside Road Naperville, IL	720 Parkside Road Naperville, IL	6-26-24	Date
	Project #24-004		per City review	8-8-24

This Plat has been submitted for recording by and RETURN to:
 Name: Naperville City Clerk
 Address: 400 S. Eagle Street
 Naperville, IL 60540

