

Residential Surveying Service P.C.

108 Lee Lane Bolingbrook IL 60440
PH (630) 759-0205 FAX (630) 759-9291

PLAT OF SURVEY

LOT 2 IN LEVI MATHIECK'S SUBDIVISION IN THE NORTHWEST QUARTER OF SECTION 18,
TOWNSHIP 39 NORTH, RANGE 10, EAST OF THE THIRD PRINCIPAL MERIDIAN, ACCORDING TO
THE PLAT THEREOF RECORDED SEPTEMBER 30, 1907 AS DOCUMENT 91778, IN DUPAGE COUNTY,
ILLINOIS.

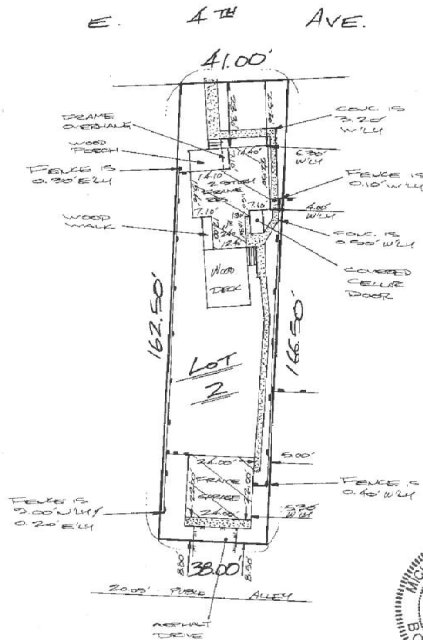

State of Illinois }
County of Will } 55

I, Michael G. Hervey, an Illinois Professional Land Surveyor, do hereby certify that I have surveyed the parcel of land hereon described and that the Plat hereon drawn is a correct representation of said survey.

Dated this 18TH day of JUNE, A.D., 19 26, at Bolingbrook, Illinois.

Michael G. Hervey CLIENT: GUTTOSEK
Illinois Professional Land Surveyor No. 352900 JOB No. 2428428

For Building Lines, Easements and Other Restrictions not shown hereon refer to your Deed, Title Policy, Ordinance, etc.

LEGEND

(RI) = RECORD	(NW) = NORTH-WESTERLY
(MI) = MEASURED	(NE) = NORTH-EASTERLY
(DI) = DEED	(SW) = SOUTH-WESTERLY
(CI) = CALCULATED	(SE) = SOUTH-EASTERLY
(L) = ARC LENGTH	(RAD) = RADIUS
(CH) = CHORD	(A) = AREA
(F.I.P.) = FOUND IRON PIPE (A.O.W.) = RIGHT OF WAY	
(F.I.R.) = FOUND IRON ROD	
— — — — —	CHAIN LINK FENCE
— — — — —	WIRE FENCE
— — — — —	SPLIT RAIL FENCE
— — — — —	WOOD FENCE
— — — — —	METAL FENCE
— — — — —	P.U. & D.E.
— — — — —	PUBLIC UTILITY & DRAINAGE EASEMENT
— — — — —	BUILDING SETBACK LINE

ARS
Surveying Service LLC
REAL ESTATE SURVEYORS

1229 LAKEVIEW COURT
ROMEDEVILLE, ILLINOIS 60445
PH: (630) 226-9200 FAX: (630) 226-9234
EMAIL: SURVEY@ARSSURVEY.COM



BASIS OF BEARING:
WEST LINE OF LOT 1 AS PER RECORDED
SUBDIVISION "PLA". N 4°01' (R)



LOT 3 IS THE NARROW STRIP 200' BY 220' ON THE NORTHWEST 1/4 OF SECTION 10, TOWNSHIP 38 NORTH, RANGE 10 EAST OF THE THIRD PRINCIPAL MERIDIAN, ACCORDING TO THE PLAT THEREOF RECORDED SEPTEMBER 30, 1907 AS DOCUMENT 91778, IN DUPAGE COUNTY, ILLINOIS.

AREA OF SURVEY:
CONTAINING 6.632 SQ. FT. 0.152 ACRES MORE OR LESS

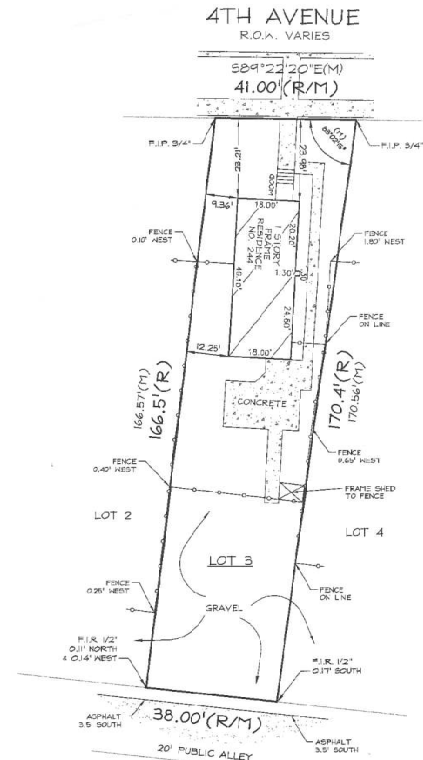

STATE OF ILLINOIS 183
COUNTY OF WELLS

I, THE UNDERSIGNED, AN ILLINOIS PROFESSIONAL LAND SURVEYOR, DO HEREBY CERTIFY THAT "THIS PROFESSIONAL SERVICE CONFORMS TO THE CURRENT ILLINOIS STATUTE STANDARDS FOR A BOUNDARY SURVEY," AND THAT THE PLAT HEREON DRAWN IS A CORRECT REPRESENTATION OF SAID SURVEY.

DATED, THIS 1ST DAY OF JULY, A.D., 2019, AT ROMEDEVILLE, ILLINOIS.
 [Signature] CLIENT: HOLTAN
 ILLINOIS PROFESSIONAL LAND SURVEYOR NO. 035-3482 JOB NO. 34305-19 LICENSE EXPIRES ON NOVEMBER 30, 2020
 ILLINOIS PROFESSIONAL DESIGN FIRM NO. 184-2867 FIELDRKNO DATE: 06-23-19

