

General Notes

1. REVIEW AND COORDINATE WITH ALL DETAIL PAGES REFERENCED ON THIS PLAN, NOTIFY ARCHITECT AND OWNER OF DISCREPANCIES
2. RELATED DRAWING SHEETS: REFER TO THE FOLLOWING:
AL-101: FOR BUILDING LOCATION ON SITE
AL-601: FOR INFORMATION RELATING TO SIGNAGE
A-101: PRIMARY FLOOR PLAN FOR CONSTRUCTION LAYOUT
A-121: ROOF PLAN/ROOF TOP EQUIPMENT
A-601: DOOR & WINDOW SCHEDULES AND NOTES
S-101: FOOTINGS AND FOUNDATIONS
S-102: ROOF TRUSSES
3. WORKING POINT: THE WORKING POINT (WP) INDICATED ON THE DRAWINGS IS RELATIVE TO THE FACE OF SHEATHING ON THE EXTERIOR WALL AND IS A COMMON POINT OF REFERENCE WHERE EVER USED IN THESE DRAWINGS
4. HARDIE SIDING PAINT FORMULA: SHERWIN WILLIAMS / SATIN FINISH

COLOR: CUSTOM ARNING C/N ETT TAN

BAC Blend-a-Color OZ 32 64 128
B1 Black - - 1 -
N1 Raw Umber - 23 1 1
Y3 Deep Gold - 5 1 -

WHITE & PASTEL TINT BASE (1 GALLON USE)
(CUSTOM SHER-COLOR FORMULA MATCH)

HARDIE PLANK LAP SIDING (MECHANICAL PLATFORM):

EXTERIOR SATIN LATEX SUPER PAINT
SHERWIN-WILLIAMS - SW 7020 - BLACK FOX

STAGGERED SHINGLE PAINT FORMULA:

SHERWIN-WILLIAMS "CASEY'S NEW RED 2020"
(MATCHES ALPOLIC BTR RED)
EXTERIOR SEMI-GLOSS LATEX - DURATION ARCHITECTURAL LATEX
1 GALLON MIX - K33T00254
ULTRADEEP - 650406333
OZ 32 64 128
R4-NEW RED 14 - - -
Y1-YELLOW - 5 - -

5. ALL VENT PENETRATIONS ON BACK OF BACKSIDE OF ROOF.

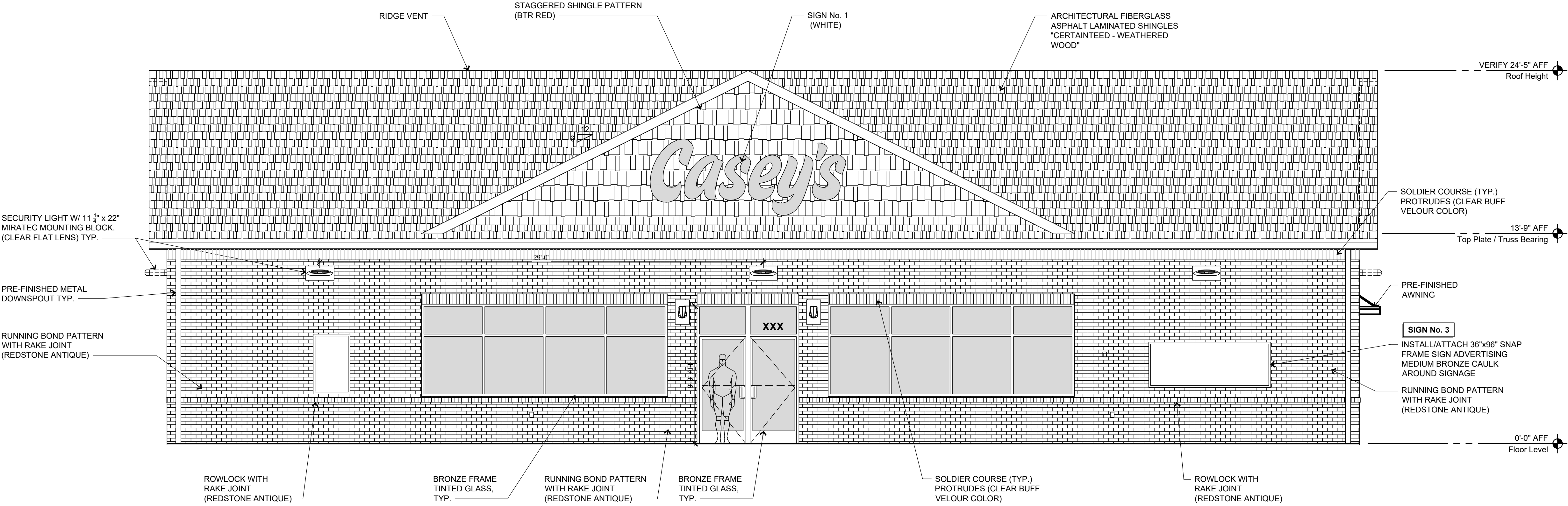

1 Exterior Elevation - (North)
1/4"=1'-0"

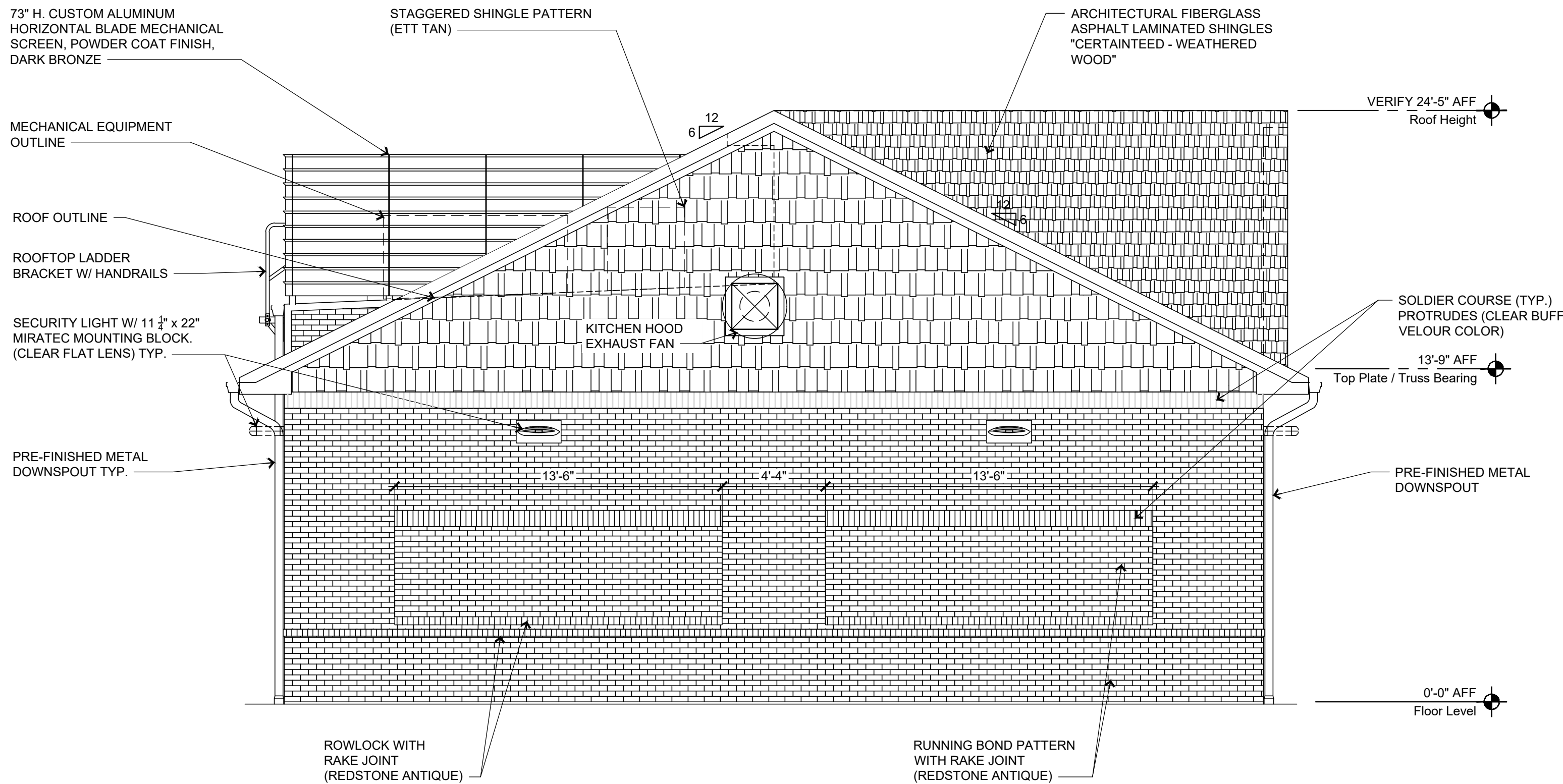



2 Exterior Elevation - (East)
1/4"=1'-0"

MASTER DRAWING SET

SGA Design Group, P.C. 

1437 South Boulder, Suite 550
Tulsa, Oklahoma 74119.3609
p: 918.587.8600
f: 918.587.8601
www.sgadesigngroup.com

DISCLAIMER FOR REUSE
THIS DRAWING WAS PREPARED FOR USE ON A SPECIFIC SITE CONTEMPORANEOUSLY WITH ITS ISSUE DATE AND IT IS NOT SUITABLE FOR REUSE ON A
DIFFERENT PROJECT SITE OR AT A LATER TIME. USE OF THIS DRAWING FOR REFERENCE OR EXAMPLE ON ANOTHER PROJECT REQUIRES THE SERVICES OF
PROPERLY LICENSED ARCHITECTS AND ENGINEERS. REPRODUCTION OF THIS DRAWING FOR REUSE ON ANOTHER PROJECT IS NOT AUTHORIZED AND IS
CONTRARY TO THE LAW. © SGA DESIGN GROUP, P.C.



CASEY'S CONSTRUCTION DIVISION
One Convenience Blvd., P.O. Box 3001, Ankeny, Ia. 50021 515-965-6100

PROJECT	Naperville, IL 20 E. Ogden Ave. "S"-STYLE STORE (GABLE ROOF)	PROJECT NUMBER XX/XX/24 REVISED ON	PUBLISHED 05/29/24 REVISED ON	DRAWING INFORMATION
PROTOTYPE AND VERSION	2024 - S - V.01			EXTERIOR ELEVATIONS
DRAWN BY	DH	CHECKED BY	JD	PROJECT NUMBER 2400412

A-201

General Notes

1. REVIEW AND COORDINATE WITH ALL DETAIL PAGES REFERENCED ON THIS PLAN, NOTIFY ARCHITECT AND OWNER OF DISCREPANCIES
2. **RELATED DRAWING SHEETS:** REFER TO THE FOLLOWING:
AL-101: FOR BUILDING LOCATION ON SITE
AL-601: FOR INFORMATION RELATING TO SIGNAGE
A-101: PRIMARY FLOOR PLAN FOR CONSTRUCTION LAYOUT
A-121: ROOF PLAN/ROOF TOP EQUIPMENT
A-601: DOOR & WINDOW SCHEDULES AND NOTES
S-101: FOOTINGS AND FOUNDATIONS
S-102: ROOF TRUSSES

3. **WORKING POINT:** THE WORKING POINT (WP) INDICATED ON THE DRAWINGS IS RELATIVE TO THE FACE OF SHEATHING ON THE EXTERIOR WALL AND IS A COMMON POINT OF REFERENCE WHERE EVER USED IN THESE DRAWINGS

4. **HARDIE SIDING PAINT FORMULA:** SHERWIN WILLIAMS / SATIN FINISH

COLOR: CUSTOM ARNING C/N ETT TAN

BAC Blend-a-Color	OZ	32	64	128
B1 Black	-	-	1	-
N1 Raw Umber	-	23	1	1
Y3 Deep Gold	-	5	1	-

WHITE & PASTEL TINT BASE (1 GALLON USE)

(CUSTOM SHER-COLOR FORMULA MATCH)

HARDIE PLANK LAP SIDING (MECHANICAL PLATFORM):

EXTERIOR SATIN LATEX SUPER PAINT
SHERWIN-WILLIAMS - SW 7020 - BLACK FOX

STAGGERED SHINGLE PAINT FORMULA:

SHERWIN-WILLIAMS "CASEY'S NEW RED 2020"
(MATCHES ALPOLIC BTR RED)
EXTERIOR SEMI-GLOSS LATEX - DURATION ARCHITECTURAL LATEX
1 GALLON MIX - K33T00254
ULTRADEEP - 650406333

	OZ	32	64	128
R4-NEW RED	14	-	-	-
Y1-YELLOW	-	5	-	-

5. ALL VENT PENETRATIONS ON BACK OF BACKSIDE OF ROOF.

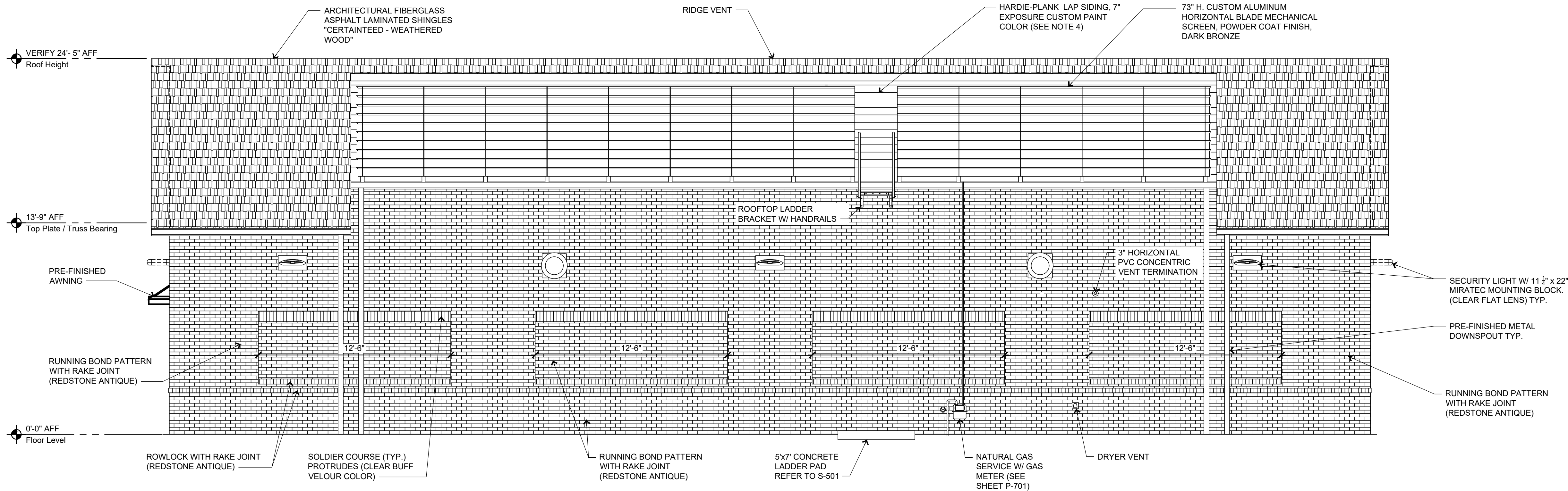

1 Exterior Elevation - (South)

1/4"=1'-0"

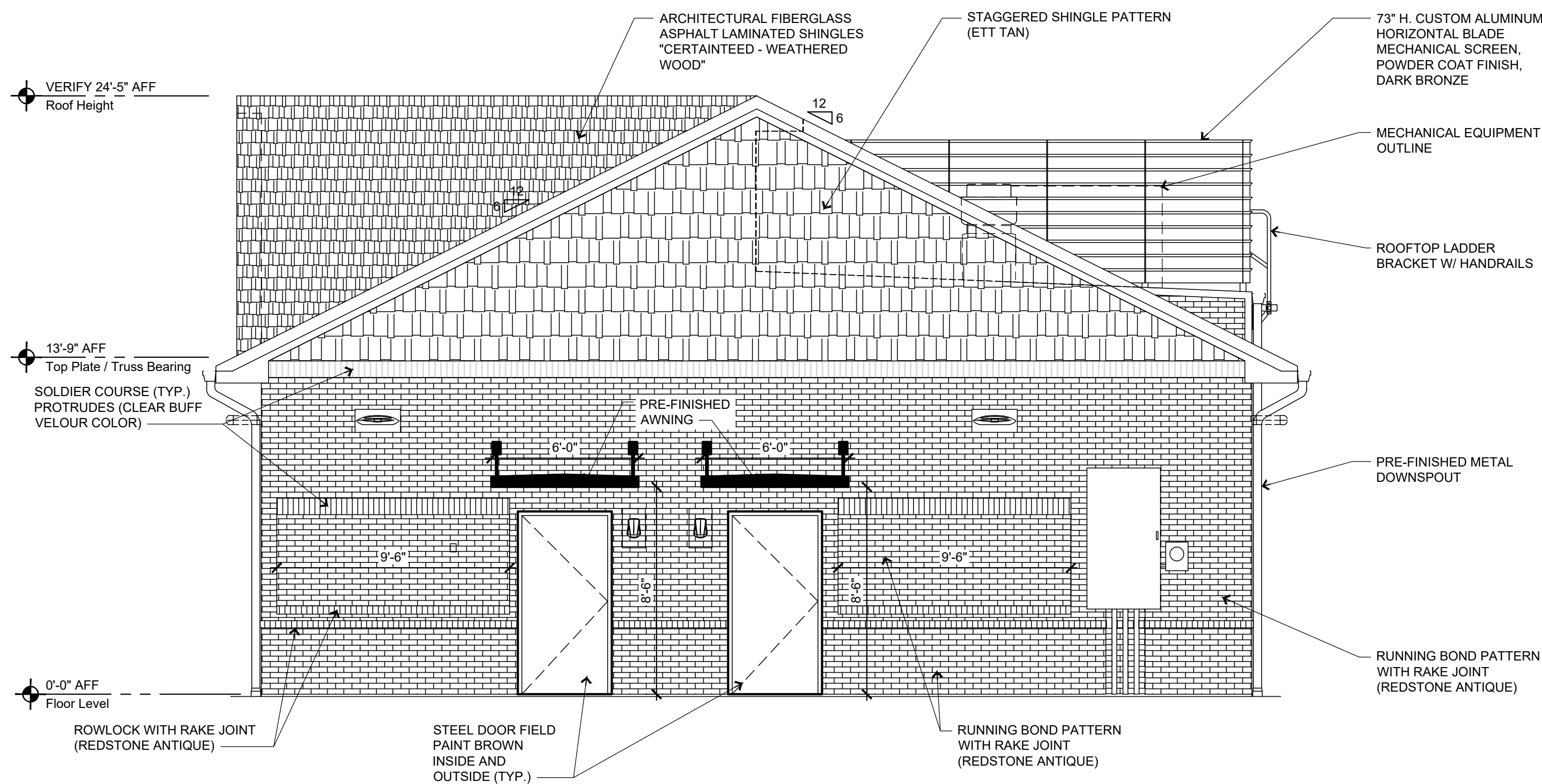

2 Exterior Elevation - (West)

1/4"=1'-0"

MASTER DRAWING SET

SGA Design Group, P.C.

1437 South Boulder, Suite 550
Tulsa, Oklahoma 74119.3609
p: 918.587.8600
f: 918.587.8601
www.sgadesigngroup.com

EXPLANATION FOR REUSE
THIS DRAWING WAS PREPARED FOR USE ON A SPECIFIC SITE CONTEMPORANEOUSLY WITH ITS ISSUE DATE AND IT IS NOT SUITABLE FOR USE ON A
DIFFERENT PROJECT SITE OR AT A LATER TIME. USE OF THIS DRAWING FOR REFERENCE OR EXAMPLE ON ANOTHER PROJECT REQUIRES THE SERVICES OF
PROPERLY LICENSED ARCHITECTS AND ENGINEERS. REPRODUCTION OF THIS DRAWING FOR REUSE ON ANOTHER PROJECT IS NOT AUTHORIZED AND IS
CONTRARY TO THE LAW. © SGA DESIGN GROUP, P.C.

Casey's

CASEY'S CONSTRUCTION DIVISION
One Convenience Blvd., P.O. Box 3001, Ankeny, Ia. 50021 515-965-6100

PROJECT Naperville, IL 20 E. Ogden Ave. "S"-STYLE STORE (GABLE ROOF)	PROJECT NUMBER XX/XX/24 REVISED ON	DATE 05/29/24 REVISED ON	DRAWING INFORMATION EXTERIOR ELEVATIONS
2024 - S - V.01			
DRAWN BY DH	CHECKED BY JD	PROJECT NUMBER 2400412	

A-202

General Notes

1. REVIEW AND COORDINATE WITH ALL DETAIL PAGES REFERENCED ON THIS PLAN, NOTIFY ARCHITECT AND OWNER OF DISCREPANCIES
2. RELATED DRAWING SHEETS: REFER TO THE FOLLOWING:

AL-101: FOR BUILDING LOCATION ON SITE

AL-601: FOR INFORMATION RELATING TO SIGNAGE

A-101: PRIMARY FLOOR PLAN FOR CONSTRUCTION LAYOUT

A-121: ROOF PLAN/ROOF TOP EQUIPMENT

A-601: DOOR & WINDOW SCHEDULES AND NOTES

S-101: FOOTINGS AND FOUNDATIONS

S-102: ROOF TRUSSES
3. WORKING POINT: THE WORKING POINT (WP) INDICATED ON THE DRAWINGS IS RELATIVE TO THE FACE OF SHEATHING ON THE EXTERIOR WALL AND IS A COMMON POINT OF REFERENCE WHERE EVER USED IN THESE DRAWINGS
4. HARDIE SIDING PAINT FORMULA: SHERWIN WILLIAMS / SATIN FINISH

COLOR: CUSTOM ARNING C/N ETT TAN

BAC Blend-a-Color

OZ3264128

B1Black-1-1-

N1Raw Umber-2311

Y3Deep Gold-51-

WHITE & PASTEL TINT BASE (1 GALLON USE)

(CUSTOM SHER-COLOR FORMULA MATCH)

HARDIE PLANK LAP SIDING (MECHANICAL PLATFORM):

EXTERIOR SATIN LATEX SUPER PAINT

SHERWIN-WILLIAMS - SW 7020 - BLACK FOX

STAGGERED SHINGLE PAINT FORMULA:

SHERWIN-WILLIAMS "CASEY'S NEW RED 2020"

(MATCHES ALPOLIC BTR RED)

EXTERIOR SEMI-GLOSS LATEX - DURATION ARCHITECTURAL LATEX

1 GALLON MIX - K33T00254

ULTRADEEP - 650406333

OZ3264128

R4-NEW RED14-- --

Y1-YELLOW--5-- --



5. ALL VENT PENETRATIONS ON BACK OF BACKSIDE OF ROOF.
-
- 1 Exterior Elevation - (North)
1/4"=1'-0"
-
- 2 Exterior Elevation - (East)
1/4"=1'-0"
- | Front Facade | Square Footage | % of Facade Sans-Glazing | Total % | |
|--------------------------------|----------------|--------------------------|---------|--|
| Building Facade | 1,190 SQ FT | | | |
| Glazing (windows & Storefront) | 255 SQ FT | | | |
| Building Facade (Sans-Glazing) | 935 SQ FT | | | |
| Shingles (BTR RED) | 200 SQ FT | 21.4% | | |
| Brick (all facade's) | | | 84.64% | |
- MASTER DRAWING SET

SGA Design Group, P.C. 

1437 South Boulder, Suite 550
Tulsa, Oklahoma 74119-3609
p: 918.587.8600
f: 918.587.8601
www.sgadesigngroup.com

NOTATION FOR REUSE

THIS DRAWING WAS PREPARED FOR USE ON A SPECIFIC SITE CONTEMPORANEOUSLY WITH ITS ISSUE DATE AND IT IS NOT SUITABLE FOR USE ON A DIFFERENT PROJECT SITE OR AT A LATER TIME. USE OF THIS DRAWING FOR REFERENCE OR EXAMPLE ON ANOTHER PROJECT REQUIRES THE SERVICES OF PROPERLY LICENSED ARCHITECTS AND ENGINEERS. REPRODUCTION OF THIS DRAWING FOR REUSE ON ANOTHER PROJECT IS NOT AUTHORIZED AND IS CONTRARY TO THE LAW.



CASEY'S CONSTRUCTION DIVISION
One Convenience Blvd., P.O. Box 3001, Ankeny, Ia. 50021 515-965-6100

PROJECT:

Naperville, IL
20 E. Ogden Ave.
"S"-STYLE STORE
(GABLE ROOF)

PROJECT PUBLISHED:

XX/XX/24

REVISED ON:

PUBLISHED:

05/29/24

REVISED ON:

PROTOTYPE AND VERSION:

2024 - S - V.01

DRAWN BY:

DH

CHECKED BY:

JD

PROJECT NUMBER:

2400412

DRAWING INFORMATION:

EXTERIOR ELEVATIONS

A-201

General Notes

1. REVIEW AND COORDINATE WITH ALL DETAIL PAGES REFERENCED ON THIS PLAN, NOTIFY ARCHITECT AND OWNER OF DISCREPANCIES
2. **RELATED DRAWING SHEETS:** REFER TO THE FOLLOWING:
AL-101: FOR BUILDING LOCATION ON SITE
AL-601: FOR INFORMATION RELATING TO SIGNAGE
A-101: PRIMARY FLOOR PLAN FOR CONSTRUCTION LAYOUT
A-121: ROOF PLAN/ROOF TOP EQUIPMENT
A-601: DOOR & WINDOW SCHEDULES AND NOTES
S-101: FOOTINGS AND FOUNDATIONS
S-102: ROOF TRUSSES

3. **WORKING POINT:** THE WORKING POINT (WP) INDICATED ON THE DRAWINGS IS RELATIVE TO THE FACE OF SHEATHING ON THE EXTERIOR WALL AND IS A COMMON POINT OF REFERENCE WHERE EVER USED IN THESE DRAWINGS

4. **HARDIE SIDING PAINT FORMULA:** SHERWIN WILLIAMS / SATIN FINISH

COLOR: CUSTOM ARNING C/N ETT TAN

BAC Blend-a-Color	OZ	32	64	128
B1 Black	-	-	1	-
N1 Raw Umber	-	23	1	1
Y3 Deep Gold	-	5	1	-

WHITE & PASTEL TINT BASE (1 GALLON USE)

(CUSTOM SHER-COLOR FORMULA MATCH)

HARDIE PLANK LAP SIDING (MECHANICAL PLATFORM):

EXTERIOR SATIN LATEX SUPER PAINT
SHERWIN-WILLIAMS - SW 7020 - BLACK FOX

STAGGERED SHINGLE PAINT FORMULA:

SHERWIN-WILLIAMS "CASEY'S NEW RED 2020"
(MATCHES ALPOLIC BTR RED)
EXTERIOR SEMI-GLOSS LATEX - DURATION ARCHITECTURAL LATEX
1 GALLON MIX - K33T00254
ULTRADEEP - 650406333

	OZ	32	64	128
R4-NEW RED	14	-	-	-
Y1-YELLOW	-	5	-	-

5. ALL VENT PENETRATIONS ON BACK OF BACKSIDE OF ROOF.



1 Exterior Elevation - (South)
1/4"=1'-0"



2 Exterior Elevation - (West)
1/4"=1'-0"

MASTER DRAWING SET

SGA Design Group, P.C.
1437 South Boulder, Suite 550
Tulsa, Oklahoma 74119-3609
p: 918.587.8600
f: 918.587.8601
www.sgadesigngroup.com

EXPLANATION FOR REUSE
THIS DRAWING WAS PREPARED FOR USE ON A SPECIFIC SITE CONTEMPORANEOUSLY WITH ITS ISSUE DATE AND IT IS NOT SUITABLE FOR USE ON A
DIFFERENT PROJECT SITE OR AT A LATER TIME. USE OF THIS DRAWING FOR REFERENCE OR EXAMPLE ON ANOTHER PROJECT REQUIRES THE SERVICES OF
PROPERLY LICENSED ARCHITECTS AND ENGINEERS. REPRODUCTION OF THIS DRAWING FOR REUSE ON ANOTHER PROJECT IS NOT AUTHORIZED AND IS
CONTRARY TO THE LAW. © SGA DESIGN GROUP, P.C.

Casey's

CASEY'S CONSTRUCTION DIVISION
One Convenience Blvd., P.O. Box 3001, Ankeny, Ia. 50021 515-965-6100

PROJECT: Naperville, IL 20 E. Ogden Ave. "S"-STYLE STORE (GABLE ROOF)	PROJECT PUBLISHED: XX/XX/24 REVISED ON:	PUBLISHED: 05/29/24 REVISED ON:	DRAWING INFORMATION: EXTERIOR ELEVATIONS
PROTOTYPE AND VERSION: 2024 - S - V.01	DRAWN BY: DH	CHECKED BY: JD	PROJECT NUMBER: 2400412

A-202