

Residential Surveying Service P.C.

108 Lee Lane Bolingbrook IL 60440
 PH 708/759-0205 FAX 708/759-9291

PLAT OF SURVEY

LOTS 7 AND 8 IN BLOCK 11 IN DELCARA HEIGHTS, NAPERVILLE, IN SECTION 18, TOWNSHIP 38 NORTH, RANGE 10, EAST OF THE THIRD PRINCIPAL MERIDIAN, ACCORDING TO THE PLAT THEREOF RECORDED OCTOBER 14, 1922 AS DOCUMENT 159824, IN DUPAGE COUNTY, ILLINOIS.

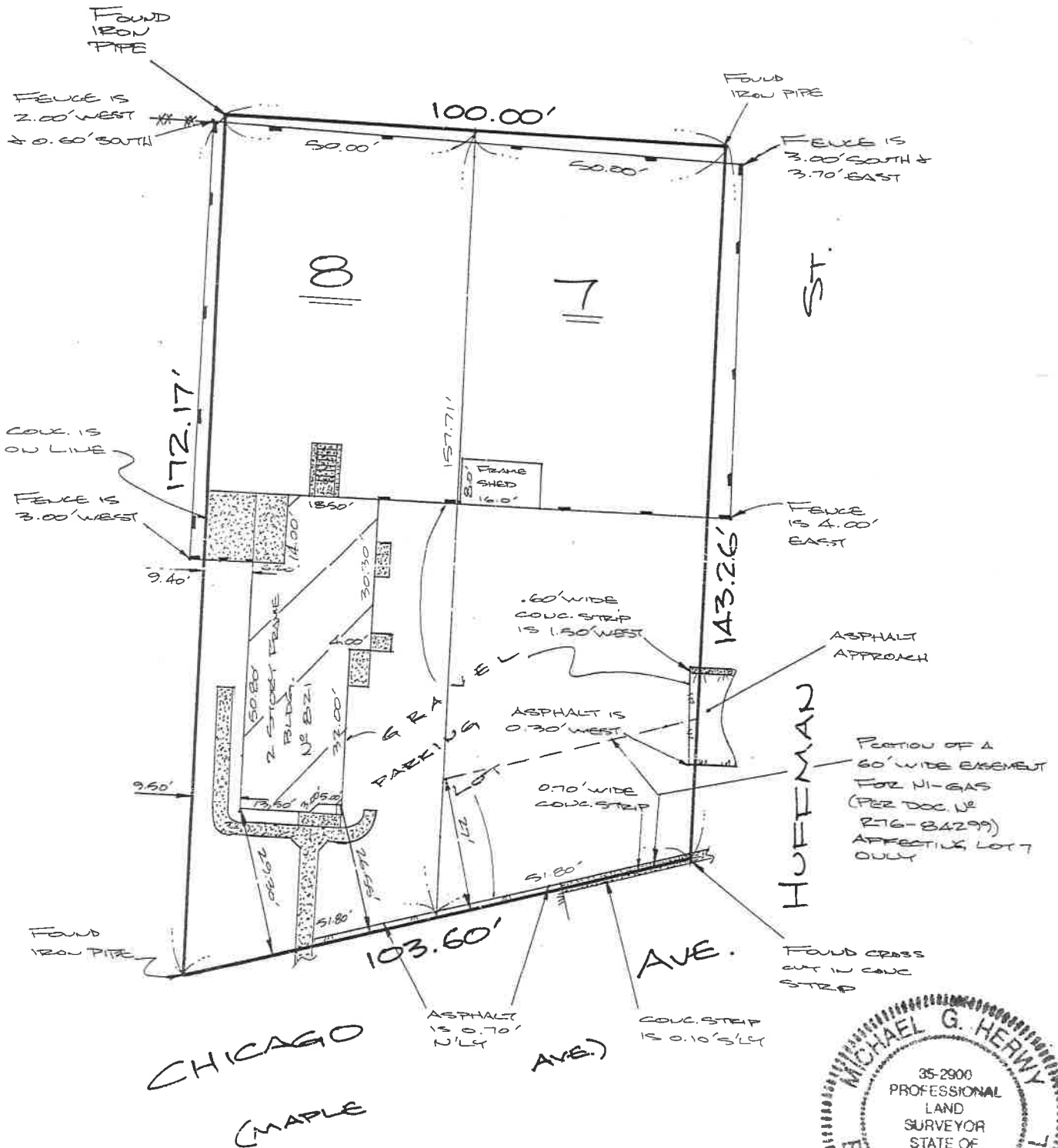

State of Illinois }
 County of Will }SS

I, Michael G. Herwy, an Illinois Registered Land Surveyor, do hereby certify that I have surveyed the parcel of Land Hereon described and that the Plat Hereon drawn is a correct representation of said survey.

Dated, this 5TH day of JANUARY, A. D., 1998, at Bolingbrook, Illinois.

Michael G. Herwy
 Illinois Registered Land Surveyor No. 35-2900

CLIENT BAKER/KLOSSNER

JOB No. 22592-97



For Building Lines, Easements and Other Restrictions not shown hereon refer to your Deed, Title Policy, Ordinance, etc.

EXHIBIT B