

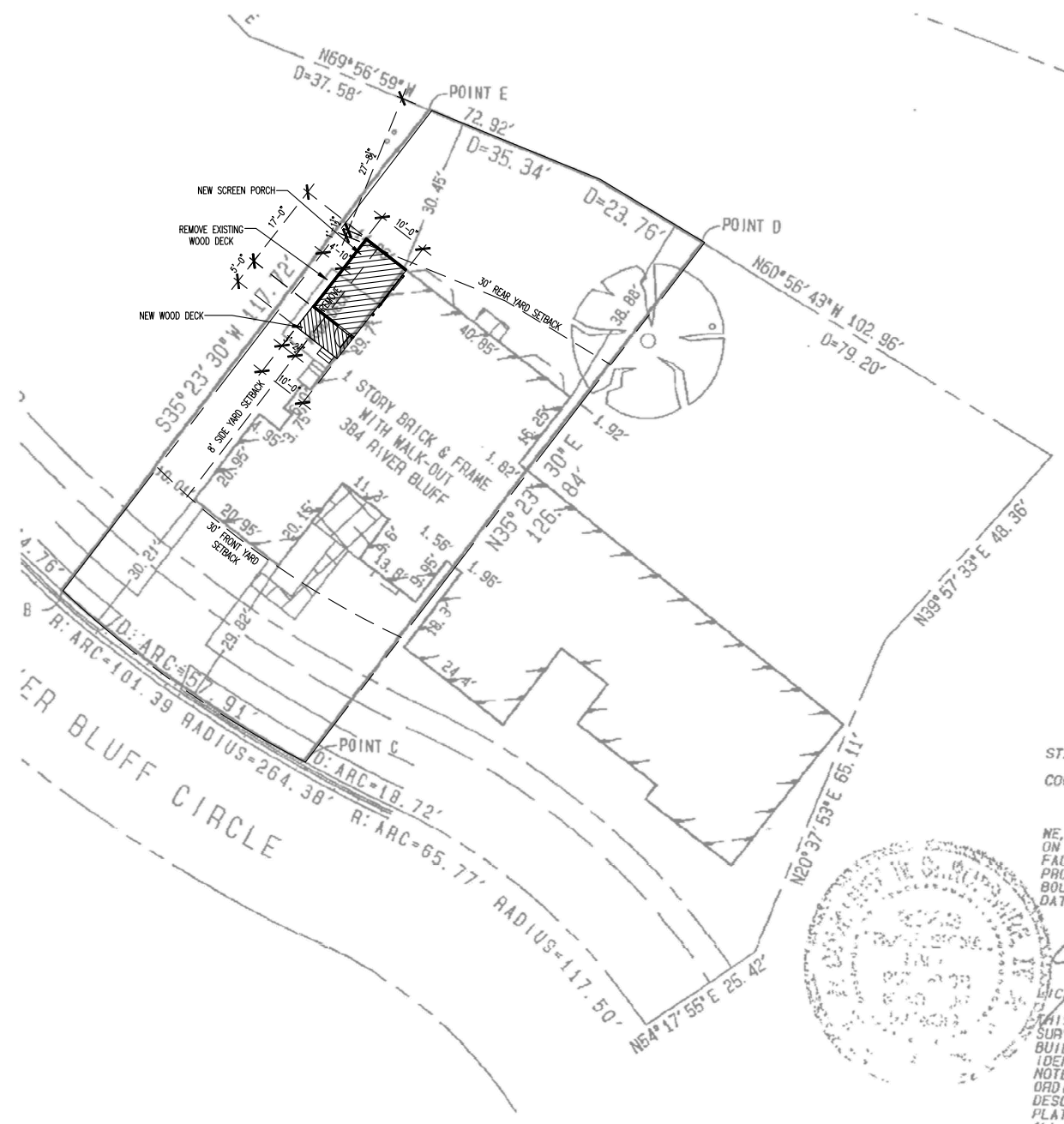



Attached: 2312147-17x11TB15 | 2312147-ELEV | 2312147-Plan01 | 2312147-Design Docs Sheets.dwg  
 Border Rev: 2005-03-18 File Name: 2312147-2004023-Design Docs Sheets.dwg



STATE of ILLINOIS  
 COUNTY of KANE S.S.

WE, LAND DIVISIONS INC., CERTIFY THAT THIS SURVEY WAS MADE ON THE GROUND, THAT THIS PLAN CORRECTLY REPRESENTS THE FACTS AS FOUND AT THE TIME OF THE SURVEY AND THAT THIS PROFESSIONAL SERVICE REPRESENTS A TESTED OPINION OF THE BOUNDARY OF THE ABOVE CAPTIONED PROPERTY.  
 DATE OF SURVEY: OCTOBER 12, 2022.



LICENSE NO. 2783 EXPIRES ON NOVEMBER 30, 2024.  
 THIS PLAN CONFORMS WITH THE CURRENT ILLINOIS PROFESSIONAL LAND SURVEYORS ASSOCIATION MINIMUM STANDARDS FOR A BOUNDARY SURVEY. BUILDING LINE RESTRICTIONS AND EASEMENTS SHOWN ARE THOSE IDENTIFIED ON THE RECORD SUBDIVISION PLAT, UNLESS OTHERWISE NOTED. REFER TO TITLE INSURANCE POLICY AND LOCAL ZONING ORDINANCES FOR RESTRICTIONS NOT SHOWN. COMPARE DEED DESCRIPTION AND SITE CONDITIONS WITH THE DATA GIVEN ON THIS PLAT. IMMEDIATELY REPORT ANY DISCREPANCIES FOUND. ALL DISTANCES ARE IN FEET AND DECIMAL PARTS THEREOF. THIS PLAN HAS BEEN PREPARED FOR



**CraftStone Architects, Inc.**  
 14150 S. Rt. 30, Suite 201 Plainfield, Illinois 60544  
 Phone: (815) 609-1997 Fax: (815) 327-8827  
 www.craftstonearchitects.com  
 Professional Design Firm #: 184-005597

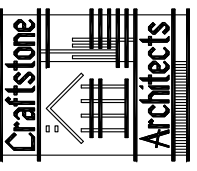

Wivell Screen Porch Addition  
 384 River Bluff Circle  
 Naperville, IL 60540  
 for  
 Ron & Judith Wivell

DRW BY: HNP CK BY: MAB

SITE PLAN

**1 SITE PLAN**  
 1/32"=1'-0"

ISSUANCE DATE  
 VAR | 01/04/2024  
 VAR2 | 02/08/2024

PROJECT NUMBER:  
 2312147

SHEET NUMBER:  
**SK-3**  
 OF 3 SHEETS