

Created: 1/30/2026
Last revised: 2/27/2026

PROPERTY ADDRESS:
7S731 Olesen Drive
NAPERVILLE, IL 60540

P.I.N.
08-20-304-001

RETURN TO/PREPARED BY:
CITY OF NAPERVILLE
CITY CLERK'S OFFICE/
COMMUNITY SERVICES DEPARTMENT
400 SOUTH EAGLE STREET
NAPERVILLE, IL 60540

ANNEXATION AGREEMENT
FOR KERRIGAN ESTATES (7S731 OLESEN DRIVE)

THIS ANNEXATION AGREEMENT (“**Agreement**”) is entered between the CITY OF NAPERVILLE, an Illinois municipal corporation and home rule unit of local government under the statutes and Constitution of the State of Illinois, with offices at 400 South Eagle Street, Naperville, Illinois 60540, (hereinafter referred to as the “**CITY**”) and Thomas F. Kerrigan Living Trust dated June 20, 2023, 442 Fish Tale Road, Daniel Island, SC 29492 and Margaret V. Kerrigan Living Trust dated June 20, 2023, 442 Fish Tale Road, Daniel Island, SC 29492 (together hereinafter referred to as the “**OWNER AND DEVELOPER**”). CITY AND OWNER AND DEVELOPER are together hereinafter referred to as the “**parties**” and sometimes individually as “**party**”.

RECITALS

1. **WHEREAS**, the OWNER AND DEVELOPER are the owner of record of all of the real property described on **EXHIBIT A**, which property is contiguous to the CITY and not within the corporate limits of any municipality (hereinafter referred to as the “**SUBJECT PROPERTY**”); and
2. **WHEREAS**, the OWNER AND DEVELOPER have signed and filed a Petition with the Naperville City Clerk for Annexation, Zoning to R1A (Low Density Single-Family Residence District) upon annexation, approval of a preliminary/final plat of subdivision for Kerrigan Estates

in order to subdivide the SUBJECT PROPERTY into two parcels (Lot 1 and Lot 2) to allow for the construction of two single-family homes, and a variance to Section 6-2-26:4 (Tear Down/Infill Regulations: Height Limitations) to allow for a peak height of forty-three feet (43') feet for the proposed single family residence on Lot 2; and

3. **WHEREAS**, OWNER AND DEVELOPER have hired D.J.K. Custom Homes, Inc., 532 S. Webster Street, Naperville, IL 60540 to construct a single-family home on Lot 2 and install certain other improvements on the SUBJECT PROPERTY. OWNER AND DEVELOPER intends to improve Lot 1 with a single-family home in the future; and

4. **WHEREAS**, all notices, publications, public hearings and all other matters attendant to such Petition for Annexation and Zoning, have been given, held or performed as required by statute or the CITY'S ordinances, regulations, and procedures; and

5. **WHEREAS**, the CITY'S corporate authorities have considered the annexation of the SUBJECT PROPERTY and have determined the Petition for Annexation and Zoning to be in order; and

6. **WHEREAS**, the OWNER AND DEVELOPER propose that the SUBJECT PROPERTY be developed pursuant to the zoning classification(s) specified in the CITY'S Zoning Ordinance, and the terms and conditions set forth and referenced herein; and

7. **WHEREAS**, in addition to the matters specified above, the parties hereto have considered all other matters and hereby agree that the development of the SUBJECT PROPERTY for the uses permitted in the R1A District of the CITY'S Zoning Ordinance and in accordance with the terms and conditions of this Agreement will inure to the benefit and improvement of the CITY and its residents, will promote the CITY'S sound planning and development, and will otherwise enhance and promote the general welfare of the CITY'S residents; and

8. **WHEREAS**, the CITY and the OWNER AND DEVELOPER have determined that the development of the SUBJECT PROPERTY should proceed as conveniently as possible and be subject to the ordinances, codes and regulations of the CITY, now in force and effect and as amended from time to time, unless specifically amended as part of the special terms and conditions contained in this Agreement.

NOW THEREFORE, in consideration of the premises and the mutual promises contained herein, the parties agree that:

**GENERAL CONDITIONS FOR
THE ANNEXATION OF THE SUBJECT PROPERTY**

G1.0 RECITALS.

G1.1 The above-stated Recitals are a material part of this Agreement and are hereby incorporated in this Subsection G1.1 by reference.

G2.0 ANNEXATION AND ZONING.

G2.1 The SUBJECT PROPERTY shall be zoned as set forth in the Recitals and in the Special Conditions below.

G2.2 If this Agreement and the Ordinance approving this Agreement, and those ordinances pertaining to the SUBJECT PROPERTY which were approved by the CITY concurrently with this Agreement, are not recorded with the Office of the Recorder in the county in which the SUBJECT PROPERTY is located within the timeframe set forth in said Ordinance and ordinances, said Ordinance and ordinances, and all exhibits thereto, including but not limited to this Agreement, shall be automatically null and void without further action being taken by the City. OWNER AND DEVELOPER shall defend, indemnify, and hold the CITY and its officers, agents, and employees harmless for any error or omission in recording or for failure to timely record.

G2.3 Notwithstanding the area, lot, yard, and height standards contained in the Naperville Zoning Code for the zoning classification granted pursuant to this Agreement, after the fifth (5th) year after this Agreement is approved, if the SUBJECT PROPERTY is developed with any residential uses, the SUBJECT PROPERTY may only be developed with uses which comply with the density limitations specified in the then-current zoning classification applicable to the SUBJECT PROPERTY.

G3.0 ANNEXATION FEES.

G3.1 The OWNER AND DEVELOPER have paid all applicable annexation fees specified in Section S2.0 in accordance with Section 1-9E-1 of the Naperville Municipal Code.

G4.0 PARK DISTRICT ANNEXATION.

G4.1 The OWNER AND DEVELOPER have filed concurrently herewith a petition executed by OWNER AND DEVELOPER to annex the SUBJECT PROPERTY to the Naperville Park District. Said petition is conditional and not effective until annexation of the SUBJECT PROPERTY to the City of Naperville.

G5.0 TRANSPORTATION IMPACT FEES – INTENTIONALLY OMITTED.

G6.0 SIDEWALKS AND OTHER TRANSPORTATION RELATED PUBLIC IMPROVEMENTS.

G6.1 Prior to recordation of a Final Plat of Subdivision for any portion of the SUBJECT PROPERTY, the OWNER AND DEVELOPER shall, at their sole cost and expense, and at the discretion of the City Engineer:

1. construct sidewalks along the entire frontage of the SUBJECT PROPERTY adjacent to public right-of-way, as approved by the City Engineer; or
2. pay to the CITY the estimated cost to construct sidewalks along the entire frontage of the SUBJECT PROPERTY adjacent to public right-of-way. Upon payment, OWNER AND DEVELOPER shall have no further obligation to construct said sidewalk.

G7.0 UTILITY LINES AND EASEMENTS.

G7.1 The OWNER AND DEVELOPER shall grant to the CITY, at no cost to the CITY, any easements within the SUBJECT PROPERTY which the CITY may determine are necessary for the purposes of constructing, installing, replacing and maintaining sanitary sewers, water mains, electric service facilities, and other utilities necessary or incidental to service the SUBJECT PROPERTY.

G7.2 The CITY shall allow the OWNER AND DEVELOPER to use appropriate easements obtained by the CITY from other parties for the purpose of providing sanitary sewers, water mains and other utilities to service the SUBJECT PROPERTY.

G8.0 WATER SUPPLY AND DISTRIBUTION SYSTEM AND SANITARY SEWER COLLECTION SYSTEM.

G8.1 The OWNER AND DEVELOPER shall be solely responsible for the cost and expense incurred to extend the CITY'S water distribution system and sanitary sewer collection system to the SUBJECT PROPERTY. Payment shall be due at the time a building permit is issued if the CITY constructs and installs the proposed extension or any portion thereof.

G8.2 The CITY shall permit the connection of the structures reasonably contemplated to be built on the SUBJECT PROPERTY to the CITY'S water supply and

distribution system and sanitary sewer collection system, and shall supply water and collection facilities thereto to the same extent as may be supplied to other structures and areas within the CITY.

G8.3 The OWNER AND DEVELOPER shall be responsible for the cost of all water lines and sanitary sewer lines and related appurtenances located on the SUBJECT PROPERTY.

G8.4 The OWNER AND DEVELOPER shall also be responsible to pay for all infrastructure availability charges, connection fees and user fees for the CITY'S water distribution system and sanitary sewer collection system as set forth in the CITY'S ordinances, rules, and regulations.

G9.0 WASTEWATER TREATMENT PLANT CAPACITY.

G9.1 The CITY guarantees that at the time building permits are requested, sufficient wastewater treatment plant capacity shall exist to provide complete and adequate wastewater treatment services for the SUBJECT PROPERTY without payment of any fees other than those specified in Subsection G9.2 of this Agreement.

G9.2 The OWNER AND DEVELOPER shall pay all applicable wastewater infrastructure availability charges, connection fees and customary wastewater user fees in accordance with Title 8 of the Naperville Municipal Code, as amended and any rules and regulations promulgated pursuant to Title 8.

G10.0 UTILITY OVERSIZING.

G10.1 The OWNER AND DEVELOPER shall construct and install at its sole cost and expense all water and sanitary sewer lines shown on the approved final engineering plans submitted for development of the SUBJECT PROPERTY.

G10.2 The CITY shall pay for oversized water or sanitary sewer lines constructed as required by the CITY in accordance with the provisions of this Section to provide for increased capacity, not merely to compensate for slope differential.

G10.3 Upon installation and acceptance by the CITY of said oversized lines, for residential lines, the CITY shall reimburse the OWNER AND DEVELOPER for the difference between the cost to construct an eight (8") inch line and the cost to construct the oversized line. For non-residential lines, the CITY shall reimburse the OWNER AND DEVELOPER for the

difference between the cost to construct a twelve (12”) inch line and the cost to construct the oversized line.

G10.4 All such oversized lines shall be constructed and installed in strict accordance with the provisions of Section 7-3-6 of the Naperville Municipal Code (Cost Sharing Policy), as amended.

G11.0 UTILITY REBATES, SPECIAL CONNECTION FEES, RECAPTURE FEES, SPECIAL ASSESSMENTS OR SPECIAL SERVICE AREAS TAXES.

G11.1 OWNER AND DEVELOPER shall pay any and all existing Utility Rebates, Special Connection Fees, Recapture Fees, Special Assessments, or Special Service Area Taxes when due as specified in Section S3.0.

G11.2 OWNER AND DEVELOPER shall further pay any and all future Utility Rebates, Special Connection Fees, Special Assessments, Recapture Fees, or Special Service Area Taxes, which may be properly and legally approved, established, or levied in the future. Notwithstanding the foregoing, this provision does not abrogate the right of any property owner to contest any Special Assessment or Special Service Area Tax.

G11.3 The sum of the monies to be paid pursuant to 70 ILCS 705/20(e)(1)-(5) as a result of disconnection of the SUBJECT PROPERTY from a fire protection district shall be the sole responsibility of the OWNER AND DEVELOPER which responsibility shall be deemed fulfilled upon payment of said sum to the CITY. Payment in full shall be paid prior to recordation of the ordinance approving annexation of the Subject Property to the CITY and prior to recordation of this Agreement. Failure or oversight to collect said sum shall not release the OWNER AND DEVELOPER from liability therefore. This provision shall survive the expiration or termination of this Agreement.

G11.4 This provisions of this Section G11.00 and each subpart hereof shall survive the expiration or termination of this Agreement.

G12.0 ELECTRICAL UTILITY SERVICE.

G12.1 The CITY shall connect the structures reasonably contemplated to be built on the SUBJECT PROPERTY to the CITY’S electrical utility system, and shall supply electrical service to those structures to the same extent service is provided on a regular basis to CITY’S other electric customers.

G12.2 The OWNER AND DEVELOPER shall accept all electrical power and energy required for the SUBJECT PROPERTY from the CITY'S electrical utility system at the time such service is available.

G12.3 The OWNER AND DEVELOPER shall pay all applicable connection fees, and costs related to on-site electrical distribution facilities and customary user fees in accordance with Title 8 of the Naperville Municipal Code.

G13.0 REFUSE AND WEED CONTROL.

G13.1 During all phases of construction, OWNER AND DEVELOPER shall provide a sufficient number of construction-sized dumpsters to contain all trash and debris generated throughout the entire area of the project.

G13.2 OWNER AND DEVELOPER shall prevent such containers from overflowing and shall prevent debris from blowing from the site by having the containers emptied as soon as reasonably possible once they are filled.

G13.3 During all phases of construction, OWNER AND DEVELOPER shall regularly cut all weeds and grass in excess of eight (8") inches high on the site and on the right-of-way adjacent to the site.

G14.0 CHANGES TO ORDINANCES AND REGULATIONS.

G14.1 If during the first five (5) years of the term of this Agreement, the provisions of the existing Naperville Zoning Code as it relates to the SUBJECT PROPERTY are amended to impose more stringent requirements in the subdivision, development, or construction on the SUBJECT PROPERTY, then such more stringent requirements shall not be effective as applied to the SUBJECT PROPERTY unless such change is agreed to by the parties hereto. This provision shall not apply to amendments to the Naperville Municipal Code related to conditional uses other than those conditional uses already approved by the Naperville Plan Commission for the SUBJECT PROPERTY.

G14.2 Except as provided in Subsections G14.2.1 and G14.2.2 and G14.2.3 of this Section, if, during the first two (2) years of the term of this Agreement, the provisions of CITY ordinances or regulations are amended or modified to impose more stringent requirements for the subdivision, or construction of the site development improvements for the SUBJECT PROPERTY than were in effect as of the date of approval of this Agreement, which improvements are specified in the submitted and approved Final Engineering Plans, such amendments or modifications shall

not be effective as applied to the SUBJECT PROPERTY, unless such amendments are agreed to by the parties *or* such amendments are adopted to protect the health or safety of the CITY'S residents.

G14.2.1 Any ordinances, standards, or regulations which are the subject of the CITY'S Flood Plain or Stormwater Ordinances for either DuPage or Will County shall be exempt from the provisions of subsection G14.2.

G14.2.2 Any CITY ordinances establishing the payment of subdivision, or development fees, or any taxes, dedication requirements, or reimbursement for costs which may be applicable to the SUBJECT PROPERTY shall be exempt from the provisions of subsection G14.2.

G14.2.3 Any CITY Building, Fire or Life Safety Codes or ordinances or regulations approved after the date of approval of this Agreement shall be exempt from the provisions of G14.2.

G14.3 If, during the term of this Agreement, any existing, amended, modified or new ordinances, codes or regulations affecting the zoning, subdivision, development, construction of any improvements, buildings, appurtenances, or any other development of any kind or character upon the SUBJECT PROPERTY, other than those upon which site plan approval may be based, are amended or modified to impose less restrictive requirements on development or construction upon properties situated within the CITY'S boundaries, then the benefit of such less restrictive requirements shall inure to the benefit of the OWNER AND DEVELOPER, and anything to the contrary contained herein notwithstanding, the OWNER AND DEVELOPER may proceed with development or construction upon the SUBJECT PROPERTY pursuant to the less restrictive amendment or modification applicable generally to all properties within the CITY.

G15.0 EXISTING STRUCTURES.

G15.1 At the time this Agreement is fully executed by the parties hereto, where there are any structures on the SUBJECT PROPERTY:

G15.1.1 A City of Naperville street address shall be assigned to the SUBJECT PROPERTY in accordance with Section 9-2-2 of the Naperville Municipal Code, as amended from time to time within thirty (30) days after this Agreement is fully executed by the parties hereto.

G15.1.2 Any existing structures on the SUBJECT PROPERTY shall be fully accessible for emergency vehicles, including two (2) points of access, and any “Special Conditions for the Annexation of The SUBJECT PROPERTY” set forth below (“Special Conditions”).

G15.2 At the time this Agreement is fully executed by the parties hereto, any existing structures on the SUBJECT PROPERTY which fail to conform to the requirements of the CITY’S duly adopted Building and Fire Prevention Codes, as amended from time to time, shall be brought into conformity with such requirements pursuant to any Special Conditions set forth below.

G16.0 EFFECT OF THIS AGREEMENT.

G16.1 Except as provided in Section G14.0 of this Agreement, if any relevant existing CITY resolution, ordinance, regulations, or interpretation thereof, is inconsistent with or conflicts with any provision of this Agreement, then the provisions of this Agreement shall supersede the terms of said inconsistent resolutions, ordinances, or regulations as they may be applicable to the SUBJECT PROPERTY.

G17.0 NO DISCONNECTION OR DEANNEXATION.

G17.1 Neither OWNER AND DEVELOPER nor any of their successors in interest shall file, cause to be filed, or take any action that would result in the disconnection or deannexation of the SUBJECT PROPERTY from the CITY during the term of this Agreement.

G18.0 MODIFICATIONS TO THIS AGREEMENT.

G18.1 If the OWNER AND DEVELOPER or the CITY wish to modify this Agreement, the CITY shall hold the necessary public hearings.

G18.2 Such hearings shall be held and an approval granted or denial given without unreasonable delay after the request is made.

G18.3 This Section shall not be construed to require the CITY to modify this Agreement.

G18.4 Any such amendment or modification may be made only as to a portion of the SUBJECT PROPERTY, or as to the provisions applying exclusively thereto, and may be without the consent of the owners of other portions of the SUBJECT PROPERTY not affected by the amendment or modification.

G19.0 BINDING EFFECT AND TERM.

G19.1 The parties intend that the terms and conditions of this Agreement shall be a covenant running with the land and shall be recorded against the title of the SUBJECT PROPERTY in the Office of the Recorder of the county in which the SUBJECT PROPERTY is located, and shall be binding upon and inure to the benefit of the parties hereto and all, grantees, successors in interest, assignees, heirs, executors, or lessees (whether their interest is in the SUBJECT PROPERTY as a whole or in any portion or aspect thereof), and upon any successor CITY officials and successor municipalities for a period of ten (10) years from the EFFECTIVE DATE of this Agreement.

G19.2 The zoning classification for the SUBJECT PROPERTY established by this Agreement shall survive the expiration or termination of this Agreement unless changed in accordance with applicable law.

G19.3 Any obligation owed by OWNER AND DEVELOPER for payment or reimbursement of monies provided for herein shall survive the termination or expiration of this Agreement.

G19.4 Any obligations to be performed hereunder by OWNER AND DEVELOPER shall survive the expiration or termination of this Agreement.

G20.0 CONTINUING RESPONSIBILITY.

G20.1 Except as otherwise provided herein, if the OWNER AND DEVELOPER sells or conveys all or any portion of the SUBJECT PROPERTY during the term of this Agreement, all of the OWNER AND DEVELOPER'S obligations specified in this Agreement shall devolve upon and be assumed by such purchaser, grantee, or successor in interest, and the OWNER AND DEVELOPER shall be released from such obligations, provided the conditions of subsection G20.2 of this Agreement have been met.

G20.2 No sale or conveyance shall be effective to release the OWNER AND DEVELOPER from the obligations imposed by this Agreement until the purchaser or grantee has posted good and sufficient surety, as determined by the CITY, to secure the performance of all of the OWNER AND DEVELOPER'S obligations contained in this Agreement and as required by CITY ordinance, policy, or regulation.

G20.3 Any provision contained in this Agreement which provides for payment or reimbursement of money to the CITY, and/or which provides for the dedication or conveyance of property to the CITY, shall survive the expiration or termination of this Agreement.

G21.0 SEVERABILITY.

G21.1 If any of the provisions of this Agreement are determined by a court of competent jurisdiction to be invalid, such provisions shall be deemed to be stricken, and such adjudication shall not affect the validity of the remainder of the terms of this Agreement as a whole or of any section, subsection, sentence or clause not adjudged to be invalid.

G21.2 The invalidity of any such provision shall not affect any zoning classification for the SUBJECT PROPERTY that has been approved by the CITY pursuant to the provisions of the CITY'S ordinances and regulations. Any change to such zoning classification shall take place only in accordance with applicable statutes and ordinances.

G22.0 NOTICES.

G22.1 Any notice or demand hereunder from one party to another party or to an assignee or successor in interest of either party or from an assignee or successor in interest of either party to another party, or between assignees or successors in interest of either party shall be in writing and shall be deemed duly served if mailed by prepaid registered or certified mail addressed to the parties specified in Section S4.0 or any individual or entity substituted according to subsection G22.2 of this Agreement.

G22.2 The parties, or any assignee or successor in interest, may substitute names and addresses for notices as appropriate.

G23.0 GOVERNING LAW AND VENUE.

G23.1 This Agreement shall be governed by the laws of the State of Illinois both as to interpretation and performance, and any legal proceeding of any kind arising from this Agreement shall be filed in the Circuit Court for the Eighteenth Judicial Circuit, DuPage County, Illinois.

G24.0 FORCE MAJEURE.

G24.1 Subject to the provisions of G24.2 whenever a period of time is provided for in this Agreement for either the CITY or OWNER AND DEVELOPER to do or perform any act or obligation, neither party shall be liable for any delays or inability to perform due to causes beyond the control of said party such as war, riot, strike or lockout by or against either party's own employees or suppliers, unavoidable casualty or damage to personnel, materials or equipment,

pandemics, systemic supply-chain interruptions, fire, flood, storm, earthquake, tornado or any act of God (“Events of Force Majeure”).

G24.2 Provided, however, that said time period shall be extended for only the actual amount of time said party is directly delayed by one or more Events of Force Majeure. Except as to a strike or lockout by or against either party's own employees or suppliers, an act or omission shall not be deemed to be beyond OWNER AND DEVELOPER’S control if committed, omitted or caused by OWNER AND DEVELOPER, OWNER AND DEVELOPER’S employees, officers or agents or a subsidiary, affiliate or parent of OWNER AND DEVELOPER or by any corporation or other business entity that holds a controlling interest in OWNER AND DEVELOPER, whether held directly or indirectly.

G25.0 ENFORCEABILITY.

G25.1 This Agreement shall be enforceable by any of the parties hereto by any appropriate action at law or in equity to secure the performance of the covenants and terms of this Agreement. In the event that the CITY seeks enforcement of any aspect of this Agreement in a court of competent jurisdiction, and prevails in whole or in part in such action, the OWNER AND DEVELOPER shall reimburse the CITY for its costs and expenses, including but not limited to reasonable attorneys’ fees (in-house or outside counsel) within thirty (30) days of receipt of an invoice therefor.

G26.0 CHALLENGE TO ANNEXATION.

G26.1 If the annexation of the SUBJECT PROPERTY is challenged in any court of legal jurisdiction, the parties to this Agreement agree to cooperate to defend the validity of said annexation. OWNER AND DEVELOPER agrees to hold the CITY harmless and to reimburse the CITY for any and all expenses incurred by the CITY for said defense including but not limited to reimbursement for any services of outside legal counsel. If the annexation of the SUBJECT PROPERTY is challenged and is held to be invalid: (a) any real estate taxes which have been paid to the CITY shall not be rebated to the OWNER AND DEVELOPER, or its successors and assigns; and (b) the CITY shall enter into a separate written service agreement with the OWNER AND DEVELOPER, or its successor and assigns, so as to provide utility service to the SUBJECT PROPERTY in accordance with the general terms of this Agreement to the extent permitted by law.

G27.0 TIMING OF GRANTS OF PROPERTY INTERESTS.

G27.1 When any dedication of right-of-way, grant of easement, or other dedication or grant of property interests to the CITY is provided for in this Agreement, said dedication or grant shall occur prior to, or simultaneously with, the recording of any final plat of subdivision or issuance of any permit, whichever occurs first.

G27.2 Failure to comply with the timing requirements set forth in this Section shall not relieve the OWNER AND DEVELOPER of the obligations set forth in this Section, and the provisions of this Section shall survive the expiration or termination of this Agreement.

G28.0 NON-WAIVER OF RIGHTS.

G28.1 No failure of either party to exercise any power given to it hereunder or to insist upon strict compliance by the other party with its obligations hereunder, and no custom or practice of the parties at variance with the terms hereof, nor any payment under this Agreement shall constitute a waiver of either party's right to demand compliance with the terms hereof.

G29.0 CAPTIONS AND PARAGRAPH HEADINGS.

G29.1 Captions and paragraph headings are for convenience only and are not a part of this Agreement and shall not be used in construing it.

G30.0 ENTIRE AGREEMENT.

G30.1 This Agreement sets forth all the covenants, conditions and promises between the parties with regard to the subject matter set forth herein and there are no covenants, promises, agreements, conditions or understandings between the parties, either oral or written, other than those contained in this Agreement.

G31.0 AUTHORIZATIONS.

G31.1 The OWNER AND DEVELOPER'S authorized representatives who have executed this Agreement warrant that they have been lawfully authorized by the OWNER AND DEVELOPER to execute this Agreement on its behalf. The Mayor and City Clerk warrant that they have been lawfully authorized to execute this Agreement. The OWNER AND DEVELOPER shall deliver to the CITY within ten (10) days of the EFFECTIVE DATE on page 1 of this Agreement copies of all articles of incorporation, bylaws, resolutions, ordinances or other documents which evidence their legal authority to execute this Agreement.

G32.0 SURETY.

G32.1 All public improvements required to be done by the OWNER AND DEVELOPER for any phase of the SUBJECT PROPERTY shall be secured by a cash deposit or Letter of Credit in a form approved by the City Attorney, in an amount approved by the City Engineer, and in compliance with the Naperville Municipal Code. This provision shall apply whether or not a Letter of Credit is specified for each improvement. As to any surety or maintenance surety provided by the OWNER AND DEVELOPER to the CITY for public improvements related to development of the SUBJECT PROPERTY, OWNER AND DEVELOPER agrees that: (1) at no time shall the CITY be liable for attorneys' fees with respect thereto; (2) OWNER AND DEVELOPER shall be liable to pay the CITY'S reasonable attorneys' fees and costs (in-house or outside counsel) in enforcement thereof; and (3) the list of circumstances set forth in such surety (including any exhibit thereto) as bases for default thereunder shall entitle the CITY to draw on said surety. Notwithstanding provision of said surety, until the public improvements have been accepted by the CITY, the OWNER AND DEVELOPER shall remain obligated for completion of said public improvements and/or (at the CITY'S sole discretion) to pay any costs for said public improvements to the extent that the surety is not sufficient to pay for the costs of the public improvements, or in the event of any denial, or partial denial, of coverage by the surety, or failure of the surety to timely respond to a demand for payment. The provisions set forth in this Section G32 shall survive the expiration or termination of this Agreement.

G33.0 ACCEPTANCE OF PUBLIC IMPROVEMENTS.

G33.1 Subject to approval by the City Engineer, the CITY shall accept public improvements installed by the OWNER AND DEVELOPER on the SUBJECT PROPERTY, or within the adjacent public right-of-way, pursuant to the process set forth in Section 7-1-7 of the Naperville Municipal Code. Upon CITY acceptance thereof, the OWNER AND DEVELOPER shall post a cash deposit or letter of credit in a form and amount approved by the City guaranteeing said improvements against defects in materials or workmanship in the amount of ten percent (10%) of the estimated cost of said improvement to be effective for a period of one year from the date of acceptance.

G34.0 EXHIBITS INCORPORATED.

G34.1 All exhibits attached or referenced herein are incorporated herein by reference and made part hereof.

G35.0 AMBIGUITY.

G35.1 If any term of this Agreement is ambiguous, it shall not be construed for or against any party on the basis that the party did or did not write it.

G36.0 RECAPTURE AGREEMENTS.

G36.1 If, pursuant to the terms of this Agreement, the OWNER AND DEVELOPER installs improvements, including but not limited to water distribution system improvements, sanitary sewer collection system improvements, storm sewer system improvements, roadway improvements, or other improvements (hereinafter “Improvements”) which the OWNER AND DEVELOPER and the CITY reasonably determine will benefit properties other than the SUBJECT PROPERTY, the OWNER AND DEVELOPER may submit a request to the City Engineer for the City to enter into a recapture agreement (“Recapture Agreement”). The OWNER AND DEVELOPER’S request must be accompanied by a draft of the proposed Recapture Agreement and documentation, to the satisfaction of the City Engineer, clearly demonstrating the “as built” costs of the Improvements for which recapture is sought. The proposed Recapture Agreement shall identify the benefitting properties and recapture amounts, which shall be subject to approval of the City Engineer. Subject to approval of the proposed Recapture Agreement by the City Engineer, approval of the form of the Recapture Agreement by the City Attorney, and any notice to be given to the benefitting property owners, the matter shall be scheduled for consideration by the Naperville City Council. If an ordinance approving the Recapture Agreement is passed by City Council, the Recapture Agreement shall be recorded against the title of the benefitting properties identified in the Recapture Agreement.

G36.1.1 If a proposed Recapture Agreement and supporting documentation are not provided to the City Engineer within twelve (12) months from completion of the Improvements by the OWNERS AND DEVELOPERS and approval of said Improvements by the City Engineer or the City Engineer’s designee, or within such other timeframe as may be agreed to in writing by the City Engineer, the CITY shall no longer have any obligation to enter into a recapture agreement for Improvements hereunder.

G37.0 JOINT LIABILITY.

G37.1 OWNER AND DEVELOPER shall be jointly and severally liable for the obligations and responsibilities set forth and referenced herein.

G38.0 DESIGNEES INCLUDED.

G38.1 Whenever the title of a position of a City employee or official is used in this Agreement relative to an action being taken or an approval being given (e.g. Zoning Administrator, City Engineer, Director of Department of Public Utilities), the individual's designee shall be automatically be included therein.

G39.0 REMEDIES CUMULATIVE.

G39.1 The rights and remedies of the parties to this Agreement, whether provided by law and/or specified in this Agreement, shall be cumulative, and the specification or exercise of any one or more of such remedies shall not preclude the exercise by such party, at that time or different times, of any other such remedies as that party deems appropriate.

**SPECIAL CONDITIONS FOR THE ANNEXATION OF
THE SUBJECT PROPERTY**

To the extent that there is any inconsistency between the terms or conditions of the following Special Conditions and the General Conditions above, the terms and conditions set forth in the Special Conditions of this Agreement shall prevail. To the extent that provisions in the Special and General Conditions are not inconsistent, they shall be read together.

S1.0 ANNEXATION AND ZONING.

S1.1 The Zoning Classification for the SUBJECT PROPERTY determined in accordance with Title 6 of the Naperville Municipal Code shall be R1A (Low Density Single-Family Residence District).

S1.2 A plat of annexation prepared by Engineering Resource Associates dated May 12, 2025, last revised January 6, 2026, which conforms with the statutory requirements is attached hereto and incorporated herein by reference as **EXHIBIT B.**

S1.3 In developing the SUBJECT PROPERTY, OWNER AND DEVELOPER shall abide by the provisions of the Naperville Municipal Code, as amended from time to time, including but not limited to the provisions associated with variances granted under the Code.

S2.0 ANNEXATION FEES.

S2.1 The Annexation Fee calculated in accordance with Section 1-9E-1 of the Naperville Municipal Code for the SUBJECT PROPERTY is \$4,000.

S3.0 UTILITY REBATES, SPECIAL CONNECTION FEES, RECAPTURE FEES, SPECIAL ASSESSMENTS OR SPECIAL SERVICE AREAS TAXES.

S3.1 There are currently no Utility Rebates, etc. applicable to the SUBJECT PROPERTY.

S3.2 Notwithstanding the provisions of Section G11.3 herein, since the SUBJECT PROPERTY is located within the Naperville Fire Protection District, and prior to annexation was served by the Naperville Fire Department, the OWNER AND DEVELOPER has no obligation to make payment pursuant to 70 ILCS 705/20(e)(1)-(5).

S4.0 ADDRESSES FOR NOTICES REQUIRED BY THIS AGREEMENT.

IF TO THE CITY:

City Clerk, City of Naperville
400 South Eagle Street
Naperville, Illinois 60540

WITH COPIES TO:

City Attorney, City of Naperville
400 South Eagle Street
Naperville, Illinois 60540

IF TO THE OWNER AND DEVELOPER:

Thomas F. Kerrigan Living Trust dated June 20, 2023
Margaret V. Kerrigan Living Trust dated June 20, 2023
442 Fish Tale Road
Daniel Island, SC, 29492

WITH COPIES TO:

Rosanova & Whitaker, Ltd.
Attn: Eric Prechtel
445 Jackson Ave, Suite 200
Naperville, IL 60540

S5.0 FIRE CODES AND REGULATIONS.

S5.1 The provisions of Section G14.0 this Agreement notwithstanding, any amendments to the CITY'S Building, Fire, or Life Safety Codes or regulations approved and

enacted after the EFFECTIVE DATE of this Agreement shall be applicable to the SUBJECT PROPERTY without exception.

S6.0 INTENTIONALLY OMITTED.

S7.0 SCHOOL AND PARK DONATIONS.

S7.1 The SUBJECT PROPERTY was previously improved with one (1) four-bedroom single-family residence. Said single-family residence has been demolished prior to annexation as approved by DuPage County. As part of the annexation request to the City of Naperville, OWNER AND DEVELOPER proposes to subdivide the SUBJECT PROPERTY into two lots in order to allow for the construction of two single-family homes. OWNER AND DEVELOPER intend to construct one (1) two bedroom single family residence on Lot 2 at this time and plan to construct one (1) three bedroom single family residence on Lot 1 in the future. OWNER AND DEVELOPER acknowledge that the school and park donation established herein is done so pursuant to City of Naperville Ordinance and Code provisions and agrees that payment of said amount as specified in Sections S7.2 and S7.3 below shall not be paid under protest.

S7.2 School Donation: \$2,610.06 (based on one (1) two-bedroom single family residence on Lot 2 and one (1) three-bedroom single family residence on Lot 1), in accordance with the School Donation table attached hereto and incorporated herein by reference as **EXHIBIT C** (School Donation Table). OWNER AND DEVELOPER acknowledges that the required school donation amount (\$2,610.06) is calculated based on Section 7-3-5 (Dedication of Park Lands and School Sites or For Payments or Fees in Lieu Of) of the Naperville Municipal Code. OWNER AND DEVELOPER has elected to pay a cash-in-lieu fee pursuant to the “Estimated Lump Sum Payment” provisions set forth in Section 7-3-5:5.2.1 and Subsection 5:5.2.1.1 of the Naperville Municipal Code, as amended from time to time. The OWNER AND DEVELOPER shall receive a school and park donation credit for one (1) four-bedroom single-family residence.

S7.3 Park Donation: \$5,274.68 (based on one (1) two bedroom single family residence on Lot 2 and one (1) three bedroom single family residence on Lot 1), in accordance with the Park Donation table attached hereto and incorporated herein by reference as **EXHIBIT D** (Park Donation Table). OWNER AND DEVELOPER acknowledges that the required park donation amount (\$5,274.68) is calculated based on Section 7-3-5 (Dedication of Park Lands and School Sites or For Payments or Fees in Lieu Of) of the Naperville Municipal Code. OWNER AND DEVELOPER has elected to pay a cash-in-lieu fee pursuant to the “Estimated Lump Sum

Payment” provisions set forth in Section 7-3-5:5.2.1 and Subsection 5:5.2.1.1 of the Naperville Municipal Code, as amended from time to time. The OWNER AND DEVELOPER shall receive a school and park donation credit for one (1) four-bedroom single-family residence.

S8.0 SIDEWALKS.

S8.1 The OWNER AND DEVELOPER agrees to install public sidewalk, at the OWNER AND DEVELOPER’S sole cost, across the Olesen Drive frontage of the SUBJECT PROPERTY prior to issuance of the final occupancy permit for any part of the SUBJECT PROPERTY or within three (3) years after annexation of the SUBJECT PROPERTY or whichever is sooner. An extension of this timeframe may be granted in writing at the discretion of the City Engineer. This provision shall survive the expiration or termination of this Agreement.

S9.0 PARK DISTRICT ANNEXATION

S9.1 Notwithstanding the provisions of Section G4.0, the SUBJECT PROPERTY is currently within the boundary of the Naperville Park District; annexation to the Park District is not required.

S10.0 ROAD IMPROVEMENT FEE

S10.1 The OWNER AND DEVELOPER shall pay to the CITY a road improvement fee in the amount of \$62,415 (171 feet of frontage on Olesen Drive at \$365 per lineal foot), which is the proportionate cost for the roadway improvements to be made adjacent to the SUBJECT PROPERTY on Olesen Drive. Said sum is due prior to the recordation of the Ordinance annexing the SUBJECT PROPERTY and prior to recordation of this Agreement.

S11.0 CAPPING OF THE EXISTING WELL AND TERMINATION OF SEPTIC

S11.1 Prior to connection of all of any portion of the SUBJECT PROPERTY to any CITY utility, OWNER AND DEVELOPER shall provide written evidence and documentation to the satisfaction of the City’s Director of the City’s Department of Utilities-Water/Wastewater demonstrating that: (i) the well has been capped and permanently abandoned per DuPage County Health Department regulations then in effect and is no longer being used for any purpose; and (ii) that the septic field has also been terminated and capped per DuPage County Health Department regulations then in effect. Failure to comply with either of these requirements shall entitle the CITY to deny issuance of future building permits for the SUBJECT PROPERTY. In addition, the CITY may take such other actions as it deems appropriate, including but not limited to filing ordinance violations against the OWNER AND DEVELOPER and their grantees, successors in

interest, assignees, heirs, executors, or lessees. Each day such violations continue shall be deemed an ordinance violation and subject to prosecution as such. The provisions of this Section S11.1 shall survive the expiration or termination of this Agreement.

S12.0 ONGOING COMPLIANCE

S12.1 In the development and operation of the SUBJECT PROPERTY, the OWNER AND DEVELOPER shall be subject to and shall comply with: (i) the terms of this Agreement; (ii) the provisions of the Naperville Municipal Code, as amended from time to time, including but not limited to Title 5 (Building Regulations) and Title 6 (Zoning Regulations); (iii) all ordinances and resolutions passed or adopted by the Naperville City Council related to the SUBJECT PROPERTY; (iv) building permits issued by the CITY for Lot 1 and Lot 2 of the SUBJECT PROPERTY prior to construction; and (v) all applicable laws and regulations.

S13.0 EFFECTIVE DATE.

S13.1 The effective date (“EFFECTIVE DATE”) of this Agreement shall be the date it is fully executed by the parties hereto.

IN WITNESS WHEREOF, the parties set their hands and seals as of the EFFECTIVE DATE set forth in Section 13.1 hereof.

/SIGNATURES ON FOLLOWING PAGE/

CITY OF NAPERVILLE

By: _____
Scott A. Wehrli
Mayor

Attest
By: _____
Dawn C. Portner
City Clerk

State of Illinois)
)
County of DuPage)

The foregoing instrument was acknowledged before me by Scott A. Wehrli, Mayor, and Dawn C. Portner, City Clerk, this _____ day of _____, 2026.

Notary Public

-seal-

OWNER AND DEVELOPER/THOMAS F. KERRIGAN LIVING TRUST DATED JUNE 20, 2023

By: Thomas F. Kerrigan
[name] Thomas F. Kerrigan Living Trust Dated June 20, 2023
[Its title] Owner and Developer

State of ~~Illinois~~ South Carolina.
County of Berkeley)

The foregoing instrument was acknowledged before me by Thomas F. Kerrigan this 22 day of March, 2026.



Julie Erickson
Notary Public



OWNER AND DEVELOPER/ MARGARET V. KERRIGAN LIVING TRUST DATED
JUNE 20, 2023

By: Margaret V. Kerrigan

[name] Margaret V. Kerrigan Living Trust Dated June 20, 2023

[Its title] Owner and Developer

State of ~~Illinois~~ South Carolina.

County of Berkeley)

The foregoing instrument was acknowledged before me by Margaret V. Kerrigan this
22 day of March, 2026.



-seal-

Julie Erickson
Notary Public

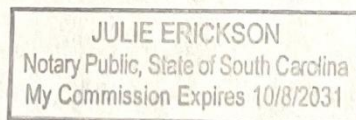

This instrument was prepared by the City of Naperville, 400 S. Eagle Street, Naperville, Illinois, 60540.

LEGAL DESCRIPTION

LOT 1 IN DRENDEL'S ASSESSMENT PLAT OF PART OF THE NORTHWEST QUARTER OF SECTION 29 AND THE SOUTHWEST QUARTER OF SECTION 20, TOWNSHIP 38 NORTH, RANGE 10, EAST OF THE THIRD PRINCIPAL MERIDIAN, ACCORDING TO THE PLAT THEREOF RECORDED OCTOBER 26, 1956 AS DOCUMENT 821385 AND RE-RECORDED NOVEMBER 23, 1956 AS DOCUMENT 824552, IN DUPAGE COUNTY, ILLINOIS.

COMMONLY KNOWN AS: 7S731 Olesen Drive, Naperville, IL 60540

PIN: 08-20-304-001

PLAT OF ANNEXATION KERRIGAN ESTATES

BEING PART OF SECTION 20 TOWNSHIP 38 NORTH, RANGE 10, EAST OF THE THIRD PRINCIPAL MERIDIAN, IN DUPAGE COUNTY, ILLINOIS.

P.I.N.: 08-20-304-001

PROPERTY ADDRESS:
75731 OLESEN DRIVE
NAPERVILLE, IL 60540

THIS PLAT HAS BEEN SUBMITTED FOR RECORDING BY AND RETURN TO:
NAME: NAPERVILLE CITY CLERK
ADDRESS: 400 S. EAGLE STREET
NAPERVILLE, IL 60540

OWNER INFORMATION:
THOMAS F. KERRIGAN
MARGARET V. KERRIGAN
442 FISH TALE ROAD
DANIEL ISLAND, SC 29492

LEGAL DESCRIPTION:

LOT 1 IN DRENDEL'S ASSESSMENT PLAT OF PART OF THE NORTHWEST QUARTER OF SECTION 29 AND THE SOUTHWEST QUARTER OF SECTION 20, TOWNSHIP 38 NORTH, RANGE 10, EAST OF THE THIRD PRINCIPAL MERIDIAN, ACCORDING TO THE PLAT THEREOF RECORDED OCTOBER 26, 1956 AS DOCUMENT 821385 AND RE-RECORDED NOVEMBER 23, 1956 AS DOCUMENT 824552, IN DUPAGE COUNTY, ILLINOIS.

CITY COUNCIL CERTIFICATE

STATE OF ILLINOIS }
COUNTY OF DUPAGE } SS

APPROVED AND ACCEPTED BY THE MAYOR AND CITY COUNCIL OF THE CITY OF NAPERVILLE, ILLINOIS, AT A MEETING HELD THE _____ DAY OF _____ A.D., 20____.

BY: _____ MAYOR ATTEST: _____ CITY CLERK

DUPAGE COUNTY RECORDER'S CERTIFICATE

STATE OF ILLINOIS }
COUNTY OF DUPAGE } SS

THIS INSTRUMENT _____ WAS FILED FOR RECORD IN THE RECORDER'S OFFICE OF DUPAGE COUNTY, ILLINOIS, ON THE _____ DAY OF _____ A.D., 20____ AT _____ O'CLOCK _____ M.

RECORDER OF DEEDS

PERMISSION TO RECORD

STATE OF ILLINOIS }
COUNTY OF DUPAGE } SS

I, TIMOTHY B. MARTINEK, AN ILLINOIS PROFESSIONAL LAND SURVEYOR, HEREBY GRANT PERMISSION TO THE NAPERVILLE CITY CLERK OR AN EMPLOYEE OF THE CITY CLERK'S OFFICE TO RECORD THIS PLAT. THE REPRESENTATIVE SHALL PROVIDE THIS SURVEYOR WITH A RECORDED COPY OF THIS PLAT.

DATED THIS ____ DAY OF _____ A.D. 20____

FOR REVIEW ONLY
ILLINOIS PROFESSIONAL LAND SURVEYOR NO. 035-003782
LICENSE EXPIRES NOVEMBER 30, 2026



STATE OF ILLINOIS }
COUNTY OF DUPAGE } SS

ENGINEERING RESOURCE ASSOCIATES, AN ILLINOIS PROFESSIONAL DESIGN FIRM, HEREBY CERTIFIES THAT THIS PLAT OF ANNEXATION HAS BEEN PREPARED FOR THE CITY OF NAPERVILLE TO BE USED IN CONJUNCTION WITH AN ORDINANCE AUTHORIZING THE ANNEXATION OF SAID PROPERTY.

THIS PROFESSIONAL SERVICE IS NOT INTENDED TO CONFORM WITH THE CURRENT ILLINOIS MINIMUM STANDARDS FOR A BOUNDARY SURVEY.

GIVEN UNDER MY HAND AND SEAL THIS ____ DAY OF _____, 20____

FOR REVIEW ONLY
ILLINOIS PROFESSIONAL LAND SURVEYOR NO. 035-003782
LICENSE EXPIRES NOVEMBER 30, 2026



DESIGN FIRM PROFESSIONAL LICENSE NO. 184.001186
LICENSE EXPIRES APRIL 30, 2027



LOCATION MAP
NOT TO SCALE

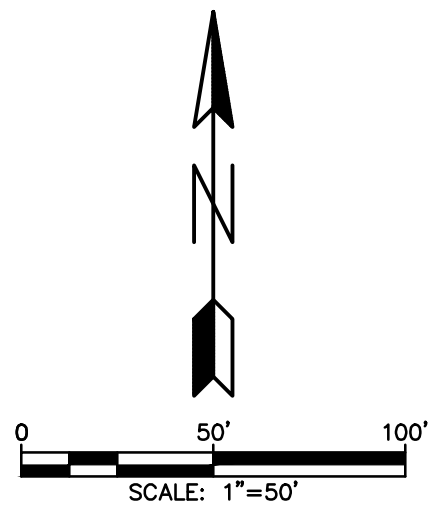

BASIS OF BEARING

ILLINOIS STATE PLANE COORDINATE SYSTEM, EAST ZONE NAD 83 (2011).

AREA SUMMARY

LOT 1: 82,174 SQUARE FEET (1.886 ACRES±)
EASEMENT AREA: 4,745 SQUARE FEET (0.108 ACRES±)

LEGEND

- PROPERTY LINE
- - - EX. LOT LINE
- - - EX. CENTERLINE
- - - EX. CORPORATE BOUNDARY LINE
- - - LIMITS OF DEDICATION
- FOUND IRON PIPE OR ROD

ABBREVIATIONS

- E EAST
- N NORTH
- R RADIUS
- S SOUTH
- W WEST
- (XXX.XX) RECORD INFORMATION
- XXX.XX MEASURED INFORMATION

GENERAL NOTES

1. ALL DISTANCES ARE RECORD DIMENSIONS.
2. ALL AREAS LISTED ARE MORE OR LESS.
3. ALL DISTANCES ARE SHOWN IN FEET AND DECIMAL PARTS THEREOF.
4. THERE ARE NOT ANY ELECTORS THAT RESIDE ON THE PROPERTY ANNEXED HEREBY.

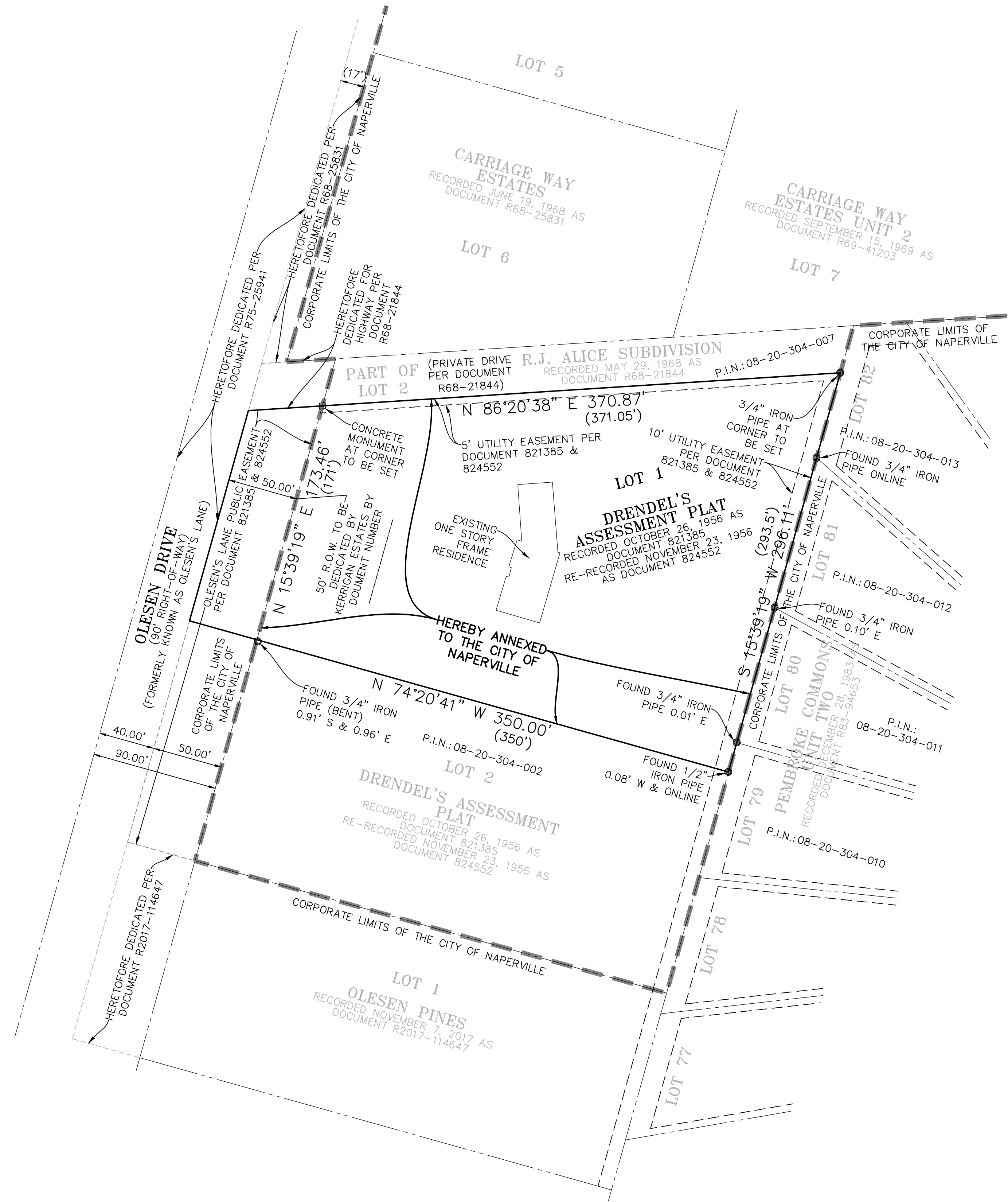

REVISIONS:		DATE	BY	DESCRIPTION	DATE	BY	DESCRIPTION
08-21-25	SDS			CITY COMMENTS			
01-06-26	CNB			CITY COMMENTS			

DRAWN BY: SDS
CHECKED BY: TBM
APPROVED BY: TBM



35701 WEST AVENUE, SUITE 150
WARRENVILLE, ILLINOIS 60555
PHONE (630) 393-3060
FAX (630) 393-2152

10 S. RIVERSIDE PLAZA, SUITE 875
CHICAGO, ILLINOIS 60606
PHONE (312) 474-7841
FAX (312) 474-6099

2416 GALEN DRIVE
CHAMPAIGN, ILLINOIS 61821
PHONE (217) 351-6268
FAX (217) 355-1902

PREPARED FOR: **DJK CUSTOM HOMES**
532 S WEBSTER STREET
NAPERVILLE, IL 60540
630-369-1953

TITLE: **PLAT OF ANNEXATION
TO THE CITY OF
NAPERVILLE, ILLINOIS**

SCALE: 1"=50'
DATE: 05-12-2025
JOB NO: W25067.00
SHEET 1 OF 1

Updated by: tmarinek 2/23/2025

School Donation Worksheet

Name of Subdivision Kerrigan Estates

School Donation = **Land** **0.0082** **Cash** **\$2,610.06** = Total Land x \$318,300.00
 =Round (((Total Elementary Pop. x 0.0231) + (Total Jr. High Pop. x 0.0208) + (Total High School Pop x 0.0267)),4)

Type of Unit	Pre-School 0 - 4 Yrs		Elementary Grades K-5		Junior High Grades 6-8		High School Grades 9-12		Adults 18-up		Total per Unit	
Detached Single-family												
1 2-bedroom	0.120	0.120	0.411	0.411	0.138	0.138	0.222	0.222	1.856	1.856	2.746	2.746
1 3-bedroom	0.268	0.268	0.486	0.486	0.153	0.153	0.135	0.135	1.913	1.913	2.955	2.955
-1 4-bedroom	0.371	-0.371	0.702	-0.702	0.259	-0.259	0.242	-0.242	1.985	-1.985	3.532	-3.532
5-bedroom	0.386	0.000	0.590	0.000	0.236	0.000	0.242	0.000	2.191	0.000	3.645	0.000
Attached Single-Family												
1-Bedroom										0.000		0.000
2-Bedroom	0.206	0.000	0.084	0.000	0.057	0.000	0.030	0.000	1.318	0.000	1.697	0.000
3-Bedroom	0.214	0.000	0.104	0.000	0.039	0.000	0.050	0.000	1.966	0.000	2.374	0.000
4-Bedroom	0.183	0.000	0.271	0.000	0.106	0.000	0.105	0.000	2.102	0.000	2.767	0.000
Apartments												
Efficiency									1.400	0.000	1.400	0.000
1-Bedroom	0.058	0.000	0.032	0.000	0.012	0.000	0.013	0.000	1.653	0.000	1.710	0.000
2-Bedroom	0.129	0.000	0.064	0.000	0.031	0.000	0.038	0.000	1.744	0.000	2.007	0.000
3-Bedroom	0.199	0.000	0.115	0.000	0.073	0.000	0.083	0.000	2.005	0.000	2.475	0.000
People Produced		0.017		0.195		0.032		0.115		1.784		2.169

of Students Generated = 0.342

Park Donation Work Sheet

Name of Subdivision Kerrigan Estates

Park Donation = **Land** **0.0163** **Cash** **\$5,274.68** = Land Donation x \$323,600.00
 =Round((Total People Produced x 0.0086),4)

Type of Unit	Pre-School 0 - 4 Yrs		Elementary Grades K-5		Junior High Grades 6-8		High School Grades 9-12		Adults 18-up		Total per Unit	
Detached Single-family												
1 2-bedroom	0.127	0.127	0.327	0.327	0.102	0.102	0.118	0.118	1.779	1.779	2.453	2.453
1 3-bedroom	0.244	0.244	0.440	0.440	0.179	0.179	0.177	0.177	1.892	1.892	2.930	2.930
-1 4-bedroom	0.348	-0.348	0.522	-0.522	0.235	-0.235	0.265	-0.265	2.116	-2.116	3.486	-3.486
5-bedroom	0.333	0.000	0.533	0.000	0.262	0.000	0.279	0.000	2.344	0.000	3.750	0.000
Attached Single-Family												
1-Bedroom										0.000		0.000
2-Bedroom	0.072	0.000	0.091	0.000	0.044	0.000	0.080	0.000	1.610	0.000	1.897	0.000
3-Bedroom	0.157	0.000	0.178	0.000	0.060	0.000	0.113	0.000	1.746	0.000	2.253	0.000
4-Bedroom	0.217	0.000	0.358	0.000	0.154	0.000	0.198	0.000	2.127	0.000	3.053	0.000
Apartments												
Efficiency									1.210	0.000	1.210	0.000
1-Bedroom	0.015	0.000	0.033	0.000	0.013	0.000	0.013	0.000	1.691	0.000	1.764	0.000
2-Bedroom	0.037	0.000	0.063	0.000	0.028	0.000	0.030	0.000	1.748	0.000	1.906	0.000
3-Bedroom	0.037	0.000	0.152	0.000	0.091	0.000	0.083	0.000	2.330	0.000	2.692	0.000
People Produced		0.023		0.245		0.046		0.030		1.555		1.897