

**SURVEY PROVIDED BY HAEGER ENGINEERING
AND SHOWN FOR INFORMATIONAL PURPOSES
ONLY AND DOES NOT REPRESENT AN ELEMENT
DESIGNED BY ERIKSSON ENGINEERING
ASSOCIATES, LTD.**



**ERIKSSON
ENGINEERING
ASSOCIATES, LTD.**

35 S. JEFFERSON ST. SUITE 135
CHICAGO, ILLINOIS 60651
PHONE (312) 453-0551
FAX (847) 522-4854
EMAIL INFO@EEA-LTD.COM
PROFESSIONAL DESIGN FIRM
LICENSE NO. 18-003232-D
EXPIRES 04/30/2021

**NAPERVILLE
MICRO-UNIT APARTMENT**
1350 E. Ogden Ave.
Naperville, Illinois

Reserved for Seal

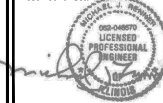

Expiration Date: 11/29/2019

No.	Date	Description
1	07/12/19	Issued For Zoning
2	09/20/19	Issued For Zoning Revisions
3	10/11/19	Issued For Zoning Revisions

© Haeger Engineering and Surveying, Inc. 2019

Design By: **JC** Date: **07/12/19**

Approved By: **MR** Project No.: **0000.00**

Sheet Title:
**EXISTING
CONDITIONS**

Sheet No.:
C001



HAEGER ENGINEERING
SURVEYING
1000 West 15th Street, Suite 200
Naperville, IL 60563
www.haegereng.com

**TOPOGRAPHIC
SURVEY**
1350 E. OGDEN AVENUE
NAPERVILLE, ILLINOIS

Project Manager: **JMG**
Checker: **TR**
Date: **10/19/20**
Project No.: **1917**
Sheet: **1**

LEGAL DESCRIPTION

LOT 1 AND THE EAST 1/4 PART OF LOT 2 IN T. 4N. R. 6E. SEC. 16, RESUBDIVISION AFRING A RECREATION OF LOTS 12, 20, 28 AND 36 BLOCK 4 IN ANTIHILL MOUNTAIN AND COMPANY'S DUPAGE FARMS BEING A SUBDIVISION OF PART OF SECTION 4 TOWNSHIP 35 NORTH, RANGE 12 EAST OF THE THIRD PRINCIPAL MERIDIAN, ACCORDING TO THE PLAT OF SAID RESUBDIVISION, RECORDED JULY 17, 1992 AS DOCUMENT REC-20 IN DUPAGE COUNTY, ILL. MORE

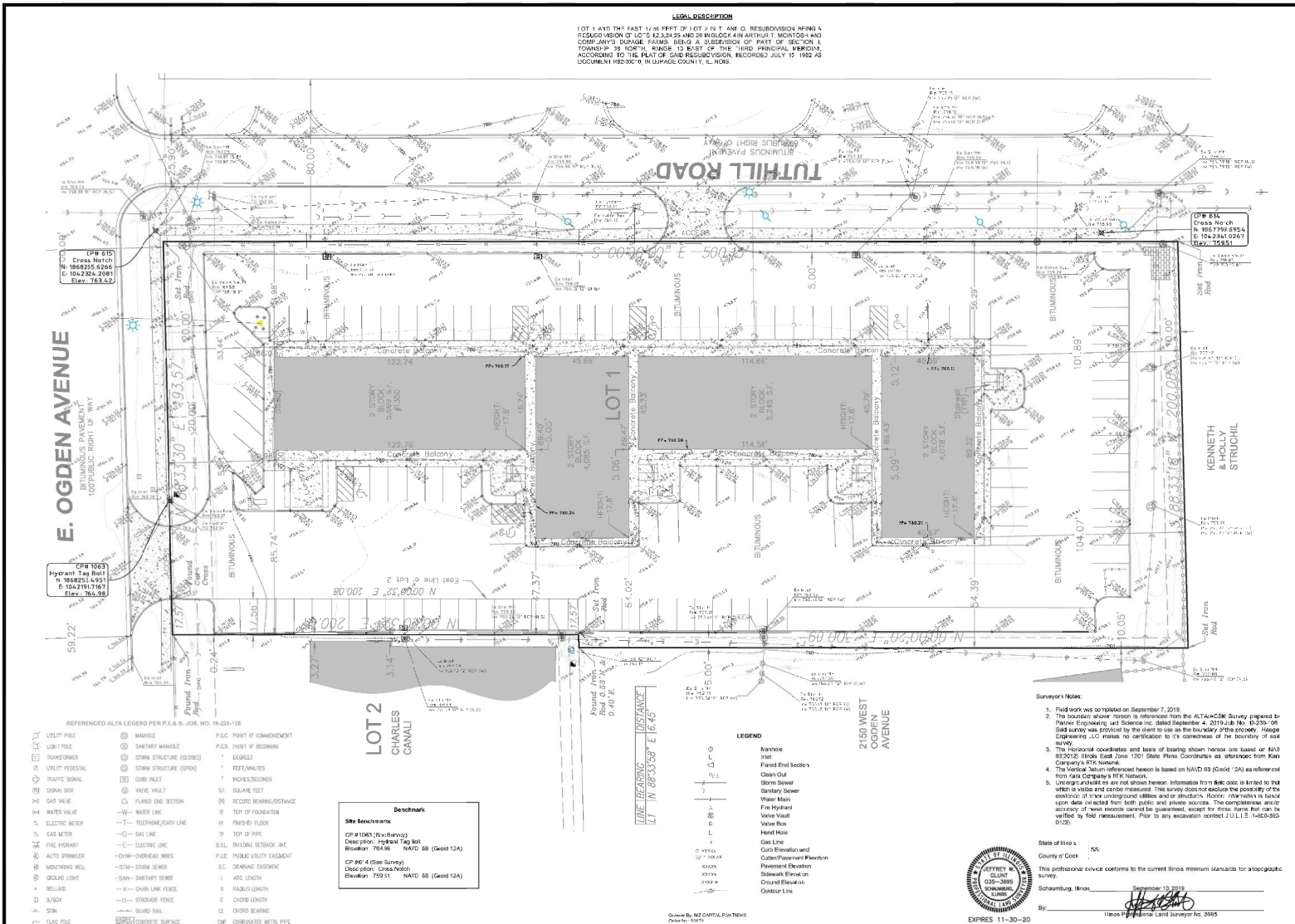

State of Illinois: **IL**
County of Cook: **COOK**
Surveying, Illinois
By: **JMG**
1100 S. PULASKI AVENUE, SUITE 200
NAPERVILLE, ILLINOIS 60563
EXPIRES 11-30-20

EA - X:\Info\LEB - 1350 E. Ogden Ave - Naperville Drawings\1350 Ogden - Site Plan.dwg
Plotted: 10/20/19 @ 4:20pm By: jpdodson