EXACTA
Land Surveyors, LLC

www.exactaland.com | office: 773.305.4011

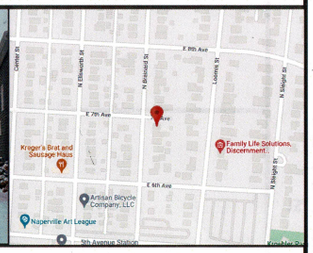

PROPERTY ADDRESS:
632 N BRAINARD STREET, NAPERVILLE, ILLINOIS 60563

SURVEY NUMBER: 2203.1136

DATE SIGNED: 03/07/22 | **FIELD WORK DATE:** 3/7/2022

REVISION DATE(S):
(REV.1 3/7/2022)

POINTS OF INTEREST
NONE VISIBLE

STATE OF ILLINOIS
COUNTY OF GRUNDY } SS

THIS IS TO CERTIFY THAT THIS PROFESSIONAL SERVICE CONFORMS TO THE CURRENT ILLINOIS MINIMUM STANDARDS FOR A BOUNDARY SURVEY. GIVEN UNDER MY HAND AND SEAL THIS DATE HEREON.

David S Reifke

PROFESSIONAL LAND SURVEYOR
DAVID S REIFKE
MORRIS, IL
035-003712
STATE OF ILLINOIS

ILLINOIS PROFESSIONAL LAND SURVEYOR No. 3712
LICENSE EXPIRES 11/30/2022
EXACTA LAND SURVEYORS, LLC
PROFESSIONAL DESIGN FIRM 184008059-0008

EXACTA Land Surveyors, LLC
Exacta Land Surveyors, LLC
PLS# 184008059
o: 773.305.4011
316 East Jackson Street | Morris, IL 60450

SurveySTARS

2203.1136
BOUNDARY SURVEY
DUPAGE COUNTY

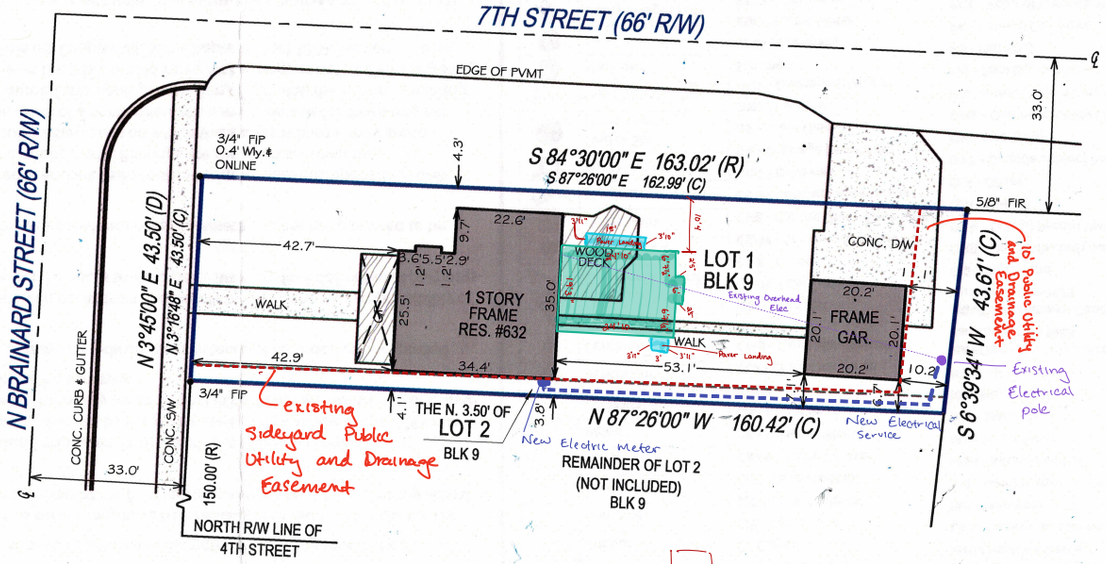

TOTAL AREA OF PROPERTY SURVEYED 7034 SQ.FT.±

EXHIBIT B

N

30 0 15 30

GRAPHIC SCALE (In Feet)
1 inch = 30' ft.