

PLAT OF SURVEY

OF

LOT 7 IN SPRINGBROOK CROSSING UNIT NO. 2, BEING A SUBDIVISION OF PART OF THE NORTHEAST 1/4 OF SECTION 2, TOWNSHIP 37 NORTH, AND IN RANGE 9, EAST OF THE THIRD PRINCIPAL MERIDIAN, ACCORDING TO THE PLAT THEREOF RECORDED AUGUST 23, 1978 AS DOCUMENT NO. R78-33213, IN WILL COUNTY, ILLINOIS.



SCALE: 1"=20'

NOTE:
DUE TO HEAVY SNOW COVER AT TIME OF SURVEY SOME FEATURES MAY NOT BE SHOWN.

AREA OF SURVEY:
CONTAINING 10,100± SQ. FT.

REFER TO YOUR DEED, ABSTRACT, TITLE POLICY AND LOCAL BUILDING AND ZONING ORDINANCE FOR ITEMS OF RECORD NOT SHOWN.

STATE OF ILLINOIS)
COUNTY OF DUPAGE)

PROFESSIONAL LAND SURVEYING, INC. HEREBY CERTIFIES THAT IT HAS SURVEYED THE TRACT OF LAND ABOVE DESCRIBED, AND THAT THE HEREON DRAWN PLAT IS A CORRECT REPRESENTATION THEREOF.

FIELD WORK COMPLETED AND DATED
THIS 11TH DAY OF MARCH, 2014.

[Signature]

IPLS No. 3483
MY LICENSE EXPIRES 11/30/14



THIS PROFESSIONAL SERVICE CONFORMS TO THE CURRENT ILLINOIS MINIMUM STANDARDS FOR A BOUNDARY SURVEY.

PROFESSIONAL DESIGN FIRM NO. 184-004196

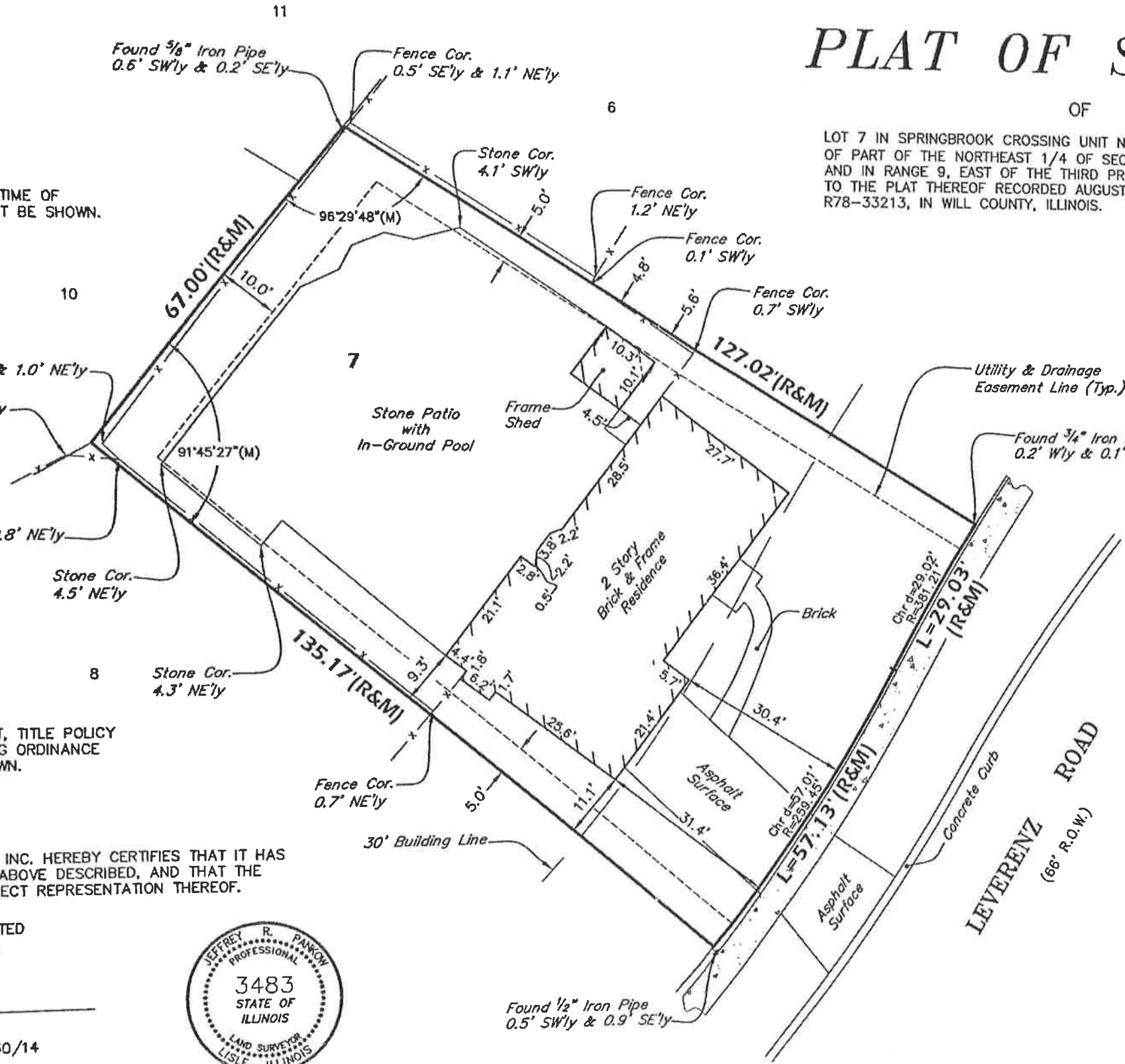

SYMBOL LEGEND

- CONCRETE SURFACE
- FENCE LINE
- (R) - RECORD DATA
- (M) - MEASURED DATA
- UTILITY POLE
- OVERHEAD WIRES

PREPARED FOR: SCHUMACHER
JOB ADDRESS: 1291 LEVERENZ ROAD
NAPERVILLE, ILLINOIS

Professional Land Surveying, Inc.
3080 Ogden Avenue Suite 107
Lisle, Illinois 60532
Phone 630.778.1757 Fax 630.778.7757

DRAWN BY: AA FLD. BK./PG. NO.: 111/15
COMPLETION DATE: 03/14/14 JOB NO.: 149105
REVISED:

©2014 PLS INC., ALL RIGHTS RESERVED