

Attached: < 2312147-17x11TB15 | 2312147-ELEV | 2312147-Plan01 | 2312147-2004023-Design Docs Sheets.dwg
Border Rev: 2005-03-18 File Name: 2312147-2004023-Design Docs Sheets.dwg

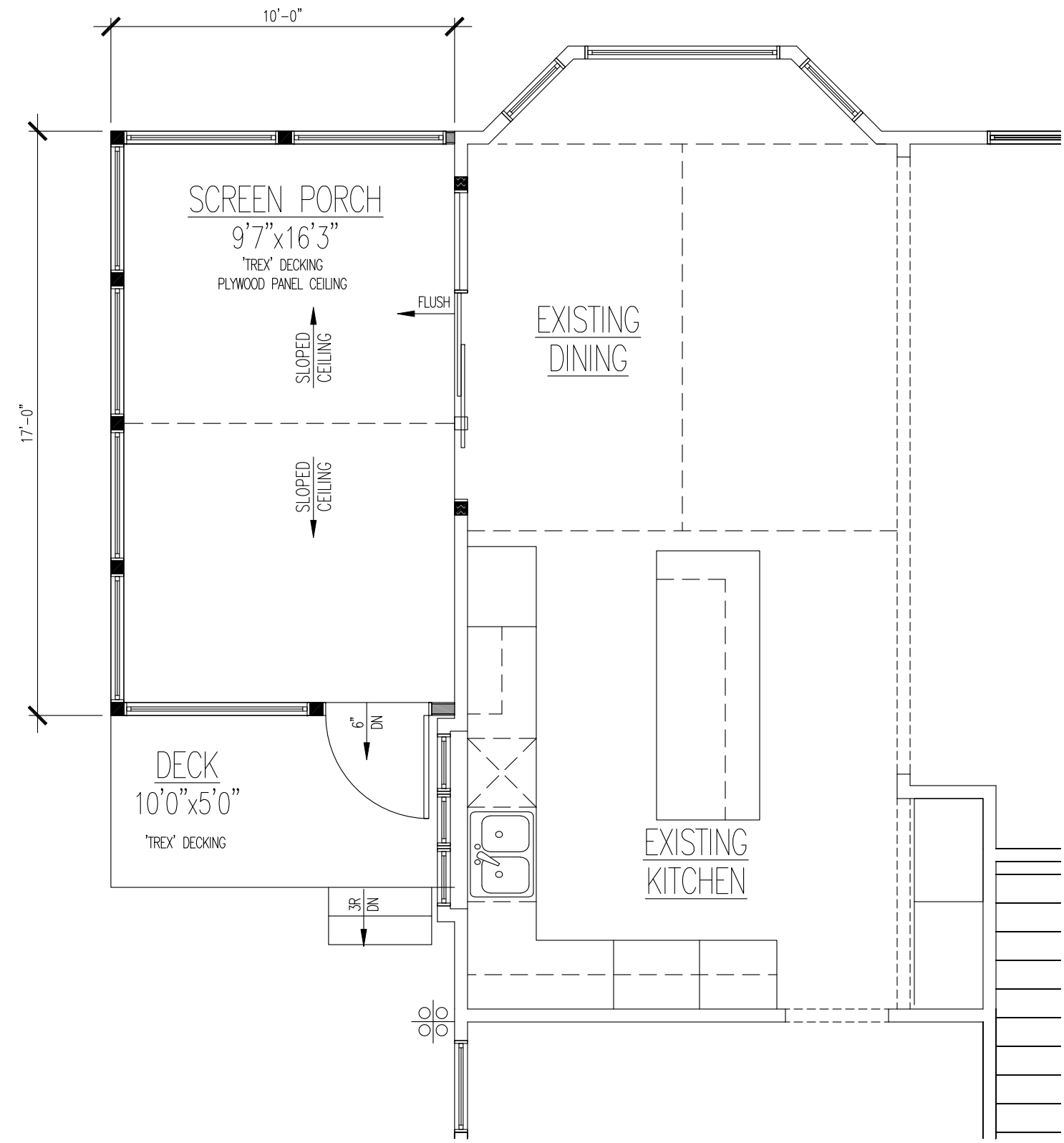

1	FIRST FLOOR
1/4"=1'-0"	

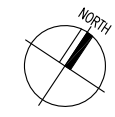

ISSUANCE DATE	
VAR	01/04/2024
VAR2	02/08/2024

PROJECT NUMBER:
2312147

SHEET NUMBER:
SK-1
OF 3 SHEETS

Wivell Screen Porch Addition
384 River Bluff Circle
Naperville, IL 60540
for
Ron & Judith Wivell

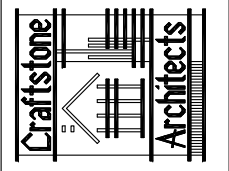

CraftStone Architects, Inc.
14150 S. Rt. 30, Suite 201 Plainfield, Illinois 60544
Phone: (815) 609-1997 Fax: (815) 327-8827
www.craftstonearchitects.com
Professional Design Firm #: 184-005597

FIRST FLOOR PLAN

DRW BY: HNP CK BY: MAB

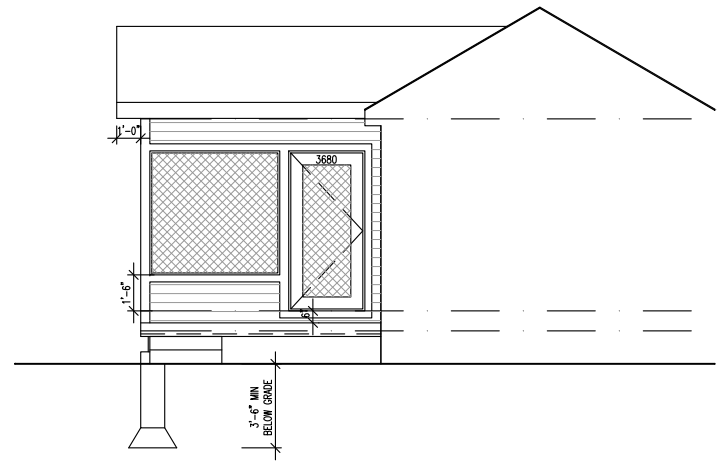

1 FRONT ELEVATION
1/8"=1'-0"

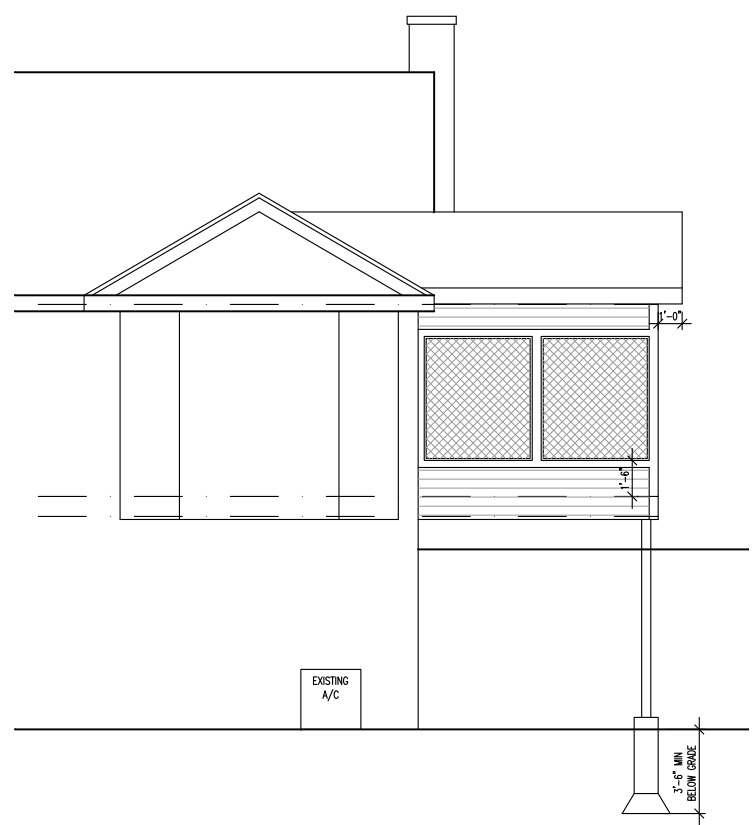

2 REAR ELEVATION
1/8"=1'-0"

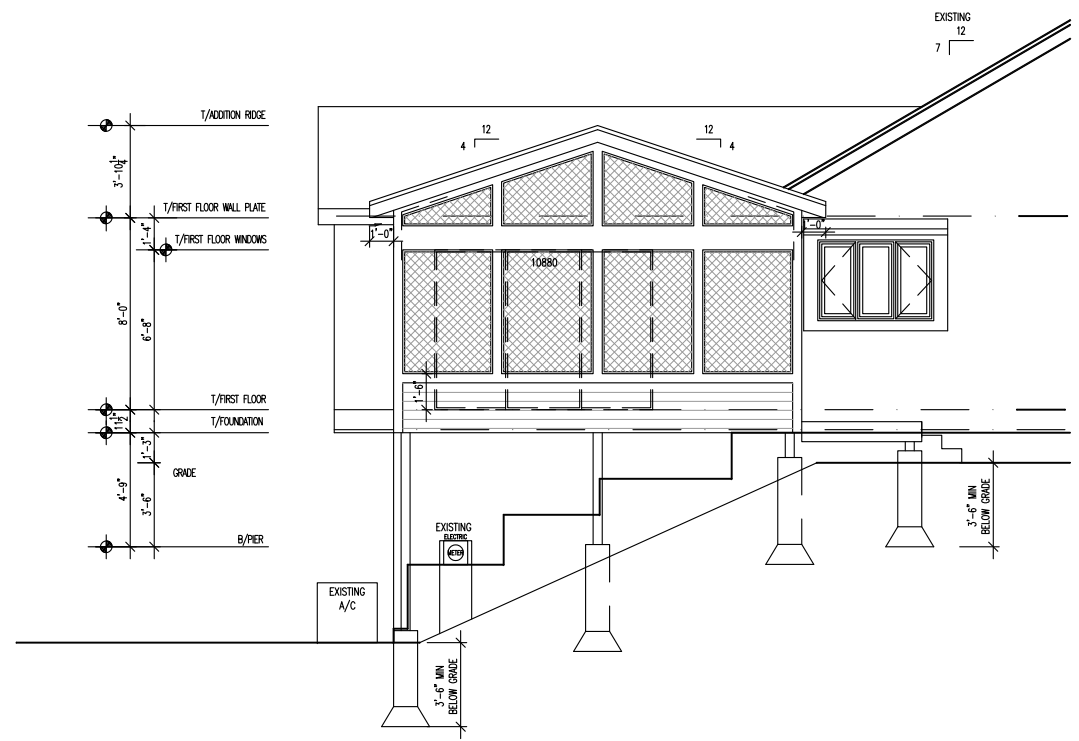

3 LEFT SIDE ELEVATION
1/8"=1'-0"

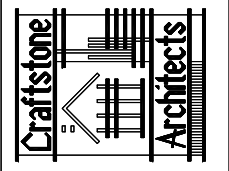

Craftstone Architects, Inc.
14150 S. Rt. 30, Suite 201 Plainfield, Illinois 60544
Phone: (815) 609-1997 Fax: (815) 327-8827
www.craftstonearchitects.com
Professional Design Firm #: 184-005597

Wivell Screen Porch Addition
384 River Bluff Circle
Naperville, IL 60540
for
Ron & Judith Wivell

ISSUANCE DATE
VAR 01/04/2024
VAR2 02/08/2024

PROJECT NUMBER:
2312147

SHEET NUMBER:
SK-2
OF 3 SHEETS

DRW BY: HNP CK BY: MAB

ELEVATIONS

Attached: 2312147-17x11TB15 | 2312147-ELEV | 2312147-Plan01 | 2312147-Design Docs Sheets.dwg
 Border Rev: 2005-03-18 File Name: 2312147-2004023-Design Docs Sheets.dwg

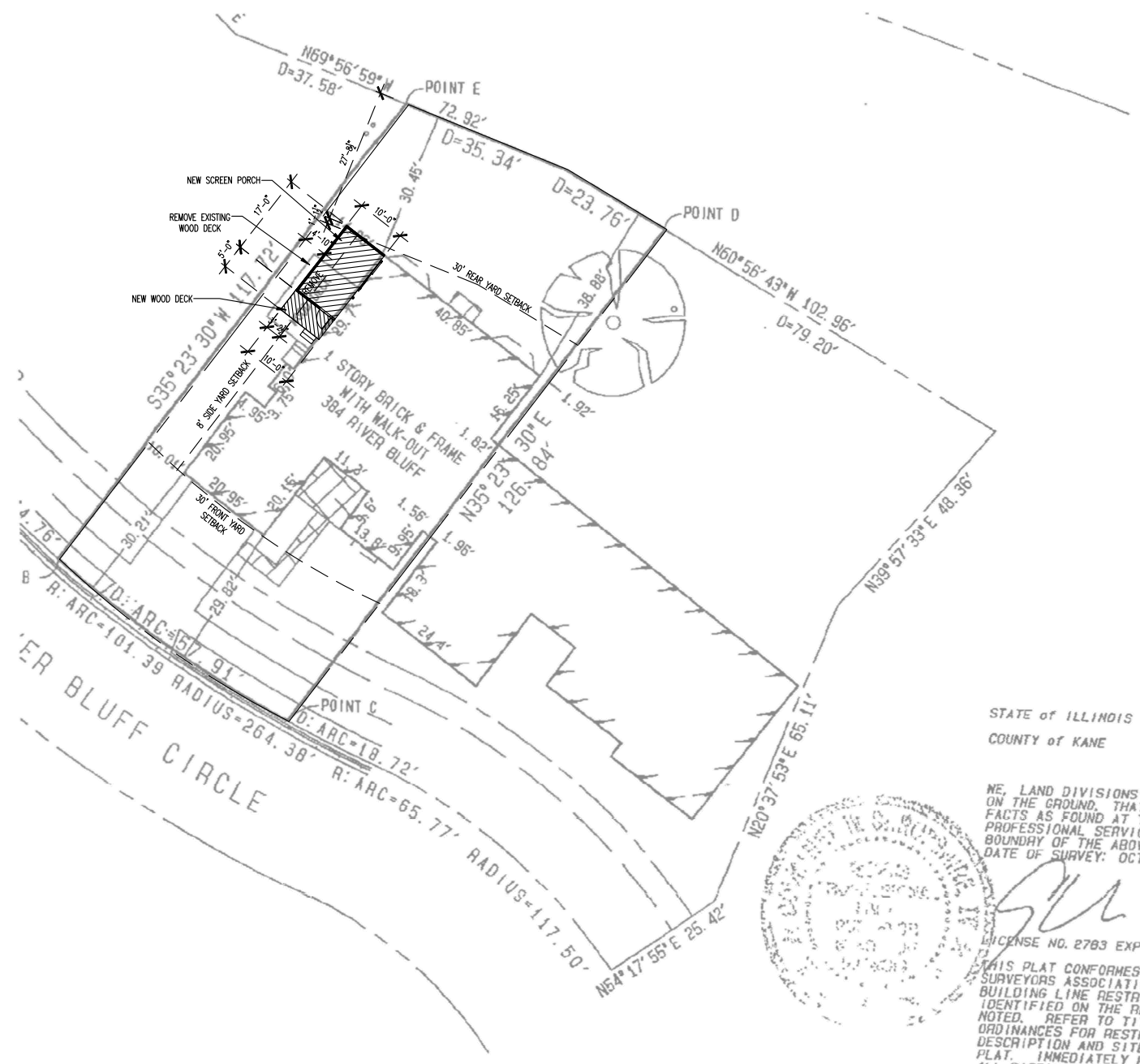

STATE of ILLINOIS
 COUNTY of KANE S.S.

WE, LAND DIVISIONS INC., CERTIFY THAT THIS SURVEY WAS MADE ON THE GROUND, THAT THIS PLAN CORRECTLY REPRESENTS THE FACTS AS FOUND AT THE TIME OF THE SURVEY AND THAT THIS PROFESSIONAL SERVICE REPRESENTS A TESTED OPINION OF THE BOUNDARY OF THE ABOVE CAPTIONED PROPERTY.
 DATE OF SURVEY: OCTOBER 12, 2022.



LICENSE NO. 2783 EXPIRES ON NOVEMBER 30, 2024.
 THIS PLAN CONFORMS WITH THE CURRENT ILLINOIS PROFESSIONAL LAND SURVEYORS ASSOCIATION MINIMUM STANDARDS FOR A BOUNDARY SURVEY. BUILDING LINE RESTRICTIONS AND EASEMENTS SHOWN ARE THOSE IDENTIFIED ON THE RECORD SUBDIVISION PLAT, UNLESS OTHERWISE NOTED. REFER TO TITLE INSURANCE POLICY AND LOCAL ZONING ORDINANCES FOR RESTRICTIONS NOT SHOWN. COMPARE DEED DESCRIPTION AND SITE CONDITIONS WITH THE DATA GIVEN ON THIS PLAT. IMMEDIATELY REPORT ANY DISCREPANCIES FOUND. ALL DISTANCES ARE IN FEET AND DECIMAL PARTS THEREOF. THIS PLAN HAS BEEN PREPARED FOR



CraftStone Architects, Inc.
 14150 S. Rt. 30, Suite 201 Plainfield, Illinois 60544
 Phone: (815) 609-1997 Fax: (815) 327-8827
 www.craftstonearchitects.com
 Professional Design Firm #: 184-005597

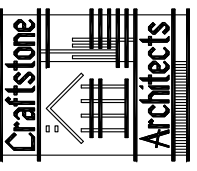

Wivell Screen Porch Addition
 384 River Bluff Circle
 Naperville, IL 60540
 for
 Ron & Judith Wivell

DRW BY: HNP CK BY: MAB

SITE PLAN

1 SITE PLAN
 1/32"=1'-0"

ISSUANCE DATE
 VAR | 01/04/2024
 VAR2 | 02/08/2024

PROJECT NUMBER:
 2312147

SHEET NUMBER:
SK-3
 OF 3 SHEETS