

LANDSCAPE PLAN FOR THE WASHINGTON NAPERVILLE, ILLINOIS

PIN: 08-18-101-004
08-18-101-005
08-18-101-006



LOCATION MAP
N.T.S.

PLANT LIST

KEY	NAME BOTANICAL/COMMON	SIZE	QUANTITY
AMM	ACER MIYABE 'MORTON'	2.5"	3
	STATE STREET MIYABE MAPLE		
GD	GYMNOCLOADUS DIOICUS	2.6"	2
	KENTUCKY COFFEE TREE		
CS	CHAEOMELES SPECIOSA	3'	11
	DOUBLE TAKE SCARLET QUINCE		
RA	RHUS AROMATICA 'GRO-LOW'	3 GAL	59
	GRO-LOW SUMAC		
SP	SYRINGA PATULA 'MISS KIM'	36"	10
	MISS KIM LILAC		
VD	VIBURNUM DENTATUM	3'	5
	ARROWWOOD VIBURNUM		
CL	CHASMANTHUM LATIFOLIUM	1 GAL	42
	NORTHERN SEA OATS		
HHR	HEMEROCALLIS "HAPPY RETURNS"	1 GAL	108
	HAPPY RETURNS DAYLILY		

GENERAL NOTES

- ALL PLANT MATERIAL SHALL BE NORTHERN ILLINOIS NURSERY GROWN TO ASSURE CLIMATIC AND SOIL SIMILARITY. ALL MATERIAL SHALL BE BALLED AND BURLAPPED PER AMERICAN STANDARD FOR NURSERY STOCK BY THE AMERICAN ASSOCIATION OF NURSERYMEN, INC. PERENNIAL AND GROUND COVER SHALL BE CONTAINER GROWN.
- ALL BEDS SHALL RECEIVE 3-4" OF FINELY SHREDDED HARDWOOD MULCH. GROUND COVER BEDS SHALL BE TREATED WITH TRIFLAN PRE-EMERGENT HERBICIDE. ALL OTHER BEDS SHALL RECEIVE RONSTAR 5g OR SIMILAR PRE-EMERGENT HERBICIDE FOR WEED CONTROL. ALL TREES SHALL RECEIVE 6" OF FINELY SHREDDED HARDWOOD MULCH. ALL LANDSCAPE SPOILS SHALL BE REMOVED FROM THE SITE BY THE CONTRACTOR.
- OWNER SHALL PROVIDE SUFFICIENT WATER FOR THE CONTRACTOR TO MAINTAIN THE PLANT MATERIAL SEED AND SOO AREAS. CONTRACTOR SHALL WATER SOO UNTIL THE TURF HAS BECOME ADEQUATELY ESTABLISHED. CONTRACTOR SHALL WARRANT ALL MATERIAL AND LABOR FOR A PERIOD OF ONE YEAR FROM ACCEPTANCE OF ALL WORK. OWNER TO PROVIDE ALL SUPPLEMENTAL WATERING AND PROPER CARE AND MAINTENANCE OF ALL MATERIAL AFTER CONTRACTOR'S INITIAL CARE.
- QUANTITY LISTS ARE SUPPLIED AS A CONVENIENCE. THE CONTRACTOR SHALL VERIFY ALL QUANTITIES ON-SITE. THE CONTRACTOR SHALL VERIFY LOCATION OF ALL UNDERGROUND UTILITIES PRIOR TO DIGGING.
- PLANTING BEDS SHALL BE ELEVATED SLIGHTLY TO INSURE PROPER DRAINAGE. ALL ROOT BALLS OF TREES SHALL BE ELEVATED ABOVE FINISHED GRADE. ALL GRADING SHALL PROVIDE SLOPES WHICH ARE SMOOTH, CONTINUOUS AND HAVE POSITIVE DRAINAGE IN ALL AREAS.
- CONTRACTOR SHALL BE RESPONSIBLE FOR PROVIDING TEMPORARY EROSION CONTROL FOR SOIL AREAS DUE TO SLOPE CONDITIONS. CONTRACTOR SHALL MAINTAIN ALL EROSION CONTROL STRUCTURES, FENCES, DITCH CHECKS, AND INLET PROTECTORS UNTIL ADEQUATE VEGETATION HAS BEEN ESTABLISHED.
- EXCAVATED MATERIALS IN EXCESS OR THOSE NOT REQUIRED OR UNSUITABLE FOR RE-USE SHALL BE DISPOSED OF OFF SITE AT CONTRACTORS EXPENSE. CONTRACTOR SHALL REMOVE ALL DEBRIS DAILY AND MAINTAIN THE SITE IN A NEAT AND SAFE CONDITION.
- SOIL TESTS SHALL BE MADE TO DETERMINE THE EXACT REQUIREMENTS FOR BOTH SOIL AMENDMENTS AND FERTILIZER. SOIL TESTS SHALL BE CONDUCTED BY A GOVERNMENT LABORATORY OR RECOGNIZED COMMERCIAL LABORATORY. COST OF WHICH SHALL BE BORNE BY THE CONTRACTOR. CONTRACTOR IS RESPONSIBLE FOR MATERIAL COST AND APPLICATION OF TESTING LABORATORY'S RECOMMENDATIONS.
- LANDSCAPE CONTRACTOR SHALL PROVIDE THE OWNER WITH AN EQUIPMENT AND LABOR RATE SCHEDULE. THIS LIST SHALL INCLUDE COST OF TOPSOIL AND LANDSCAPE DEBRIS/SPOILS REMOVAL WITH SQUARE FOOT COST FOR TURF RESTORATION (SOO AND SEED). LANDSCAPE CONTRACTOR SHALL RESTORE ALL TURF AREAS DAMAGED DUE TO CONSTRUCTION ON AND OFF SITE AT THE AGREED RATES TO RESTORE TOE EXISTING CONDITIONS.
- LANDSCAPE CONTRACTOR SHALL FOLLOW ALL LOCAL AND MUNICIPAL CODES AND REQUIREMENTS. CONTRACTOR SHALL SECURE ALL REQUIRED PERMITS AS NECESSARY TO COMPLETE THE SCOPE OF THE JOB.
- TREES SHALL BE INSTALLED A MINIMUM OF FIVE (5) FEET HORIZONTALLY FROM UNDERGROUND ELECTRICAL FEEDERS, SANITARY SEWERS, SANITARY SERVICES, WATER MAINS, AND WATER SERVICES. TREES SHALL BE INSTALLED A MINIMUM OF TEN (10) FEET HORIZONTALLY FROM UTILITY STRUCTURES AND APPURTENANCES, INCLUDING BUT NOT LIMITED TO MANGLES, VALVE VALVES, VALVE BOXES AND FIRE HYDRANTS. NO TREES, SHRUBS OR OBSTACLES WILL BE ALLOWED TO FEET IN FRONT OF, 5 FEET ON THE SIDES AND 7 FEET TO THE REAR OF THE ELECTRICAL TRANSFORMER.

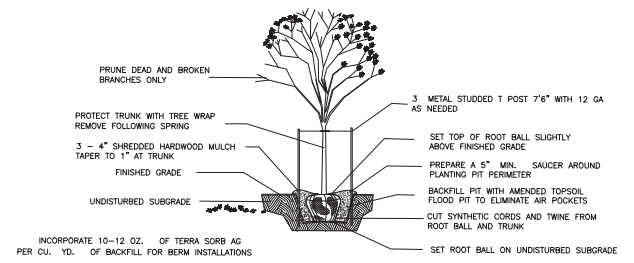
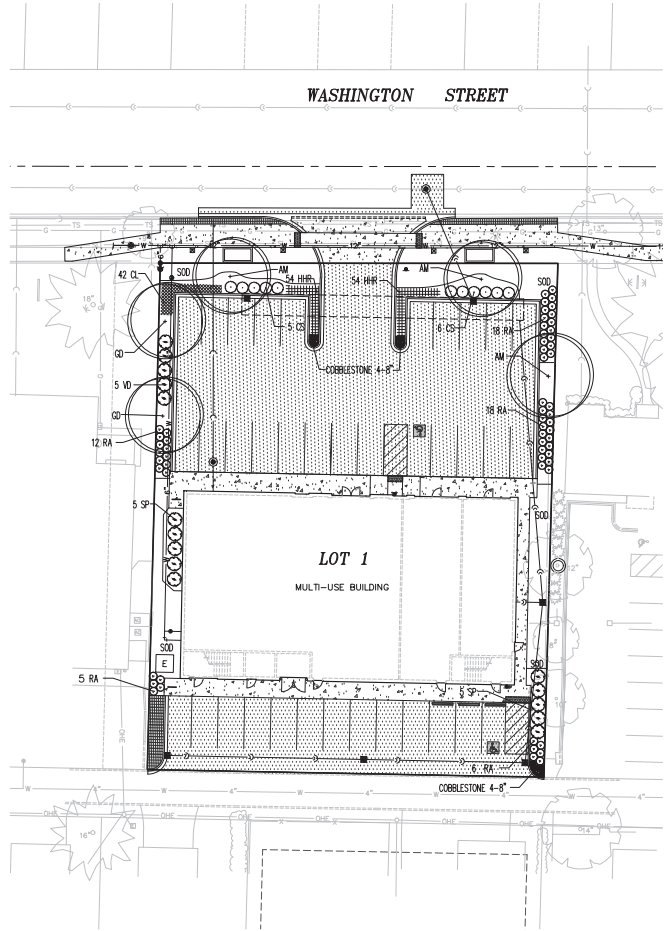

TREE PLANTING DETAIL
NOT TO SCALE

USE ONLY NORTHERN ILLINOIS GROWN NURSERY STOCK

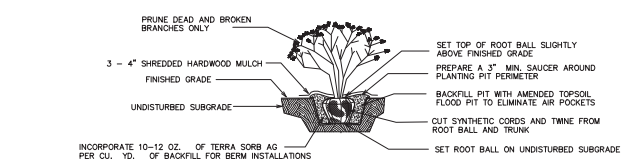

SHRUB PLANTING DETAIL
NOT TO SCALE

USE ONLY NORTHERN ILLINOIS GROWN NURSERY STOCK

GENERAL SEED SPECIFICATIONS

- TURF GRASS SEED RATE
250 LBS/ACRE
- GREENSKEEPER PRIDE MIXTURE
- 20% FREEDOM III KENTUCKY BLUEGRASS
- 20% BLUE CHIP KENTUCKY BLUEGRASS
- 20% CHICAGO II KENTUCKY BLUEGRASS
- 20% CREEPING RED FESCUE
- 20% ACCENT PERENNIAL RYEGRASS

LINKS MIX NATIONAL LINKS
MIX AVAILABLE FROM
NATIONAL SEED
4720 YENDER AVE., LISLE, IL
630-963-8787

TURF FERTILIZATION
6-24-24 STARTER FERTILIZER
RATE: 250 LBS/ACRE

TREE, SHRUB AND PLANT BED FERTILIZER LESCO
14-14-14 FLOW PLUS SULFUR COATED
LANDSCAPE AND ORNAMENTAL ALL PURPOSE
FERTILIZER RATE: 5 POUNDS PER 1000 S.F.
PLANT BEDS ONE POUND PER GALPER INCH
FOR TREES

I, CRAIG A HERMAN, ILLINOIS REGISTERED
LANDSCAPE ARCHITECT NO. 157-000419 DO
HEREBY CERTIFY THE PLAN SHOWN HEREON
IS A CORRECT REPRESENTATION OF LANDSCAPE
IMPROVEMENTS TO THE NOTED PROPERTY.

CRAIG A HERMAN
IRLA #157-000419
WESTWOOD LANDSCAPE
WEST CHICAGO, IL



CITY PROJECT NO. 17-000027

© COPYRIGHT 2017 ROAKE AND ASSOCIATES, INC. ALL RIGHTS RESERVED

ROAKE AND ASSOCIATES, INC.
CONSULTING ENGINEERS • LAND SURVEYORS • PLANNERS
100A QUINDY AVENUE, SUITE 100A • NAPERVILLE, ILLINOIS 60564
TEL (630) 366-3232 • FAX (630) 366-3267

PREPARED FOR:
WASHINGTON CAPITAL MANAGEMENT, LLC
1316 ROYAL ST. GEORGE DRIVE
NAPERVILLE, ILLINOIS 60563
TEL. (630) 253-0175

NO.		DATE		DESCRIPTION		REVISIONS	
NO.	DATE	DESCRIPTION	NO.	DATE	DESCRIPTION	NO.	DATE
1	05/03/17	REV. PER CITY RVM (DATED 4/10/17)					

THE WASHINGTON			
LANDSCAPE PLAN			
DRN./CND. BY: SRH/SGC	FILE: 8301LS	PLD. BK./PC: 266/50	SHEET NO.
SCALE: 1"=20"	DATE: 03/17/17	JOB NO.: 830.001	1 OF 1