



charles vincent george
ARCHITECTS

1245 E. Diehl Rd. Suite 101
Naperville, Illinois 60563
P | 630.357.2023 F | 630.357.2662
cvgarchitects.com

STAMP:

EXPIRES 11/30/2018
ILL. ARCHITECTURAL DESIGN FIRM NO. 184-000944
DATE: 10/31/17

COPYRIGHT:
THE ATTACHED DRAWINGS ARE COPYRIGHTED AND ARE FOR INFORMATIONAL PURPOSES ONLY. CHARLES VINCENT GEORGE ARCHITECTS, INC. HAS NO MEANS OF ENSURING THAT THE DRAWINGS WILL NOT, OR HAVE NOT BEEN AFFECTED BY ANY FILE CONVERSION OR PRINTING PROCESS AND CANNOT THEREFORE BE RESPONSIBLE FOR THEIR CONTENTS. IF THE DRAWINGS ARE TO BE USED BY A THIRD PARTY FOR ANY PURPOSE, THE THIRD PARTY SHALL BE SOLELY RESPONSIBLE FOR ENSURING THE ACCURACY OF THE INFORMATION CONTAINED THEREIN. ALL UNAUTHORIZED PRINTING AND/OR DISTRIBUTION IS STRICTLY PROHIBITED WITHOUT PRIOR WRITTEN CONSENT FROM CHARLES VINCENT GEORGE ARCHITECTS, INC.

ISSUE AND/OR REVISIONS:

NO.	DATE	DESCRIPTION
10/31/17	10/31/17	ISSUE FOR PERMIT
1	11/10/17	BULLETIN 2
2	11/14/17	BULLETIN 3
3	12/06/17	PERMIT RESPONSE
4	1/31/2018	BULLETIN 4

PROJECT:

INTERIOR FINISHES FOR:
LUXESKIN
620 N WASHINGTON ST.
NAPERVILLE, IL

TITLE:
SITE PLAN

DATE: 10/06/2017 PROJECT # 2017-092

PRINCIPAL: BFG DRAWN BY: JWN SHEET: A1.1

PROJECT MGR: BFG
DATE: 10/2017
SCALE: 1/8" = 1'-0"

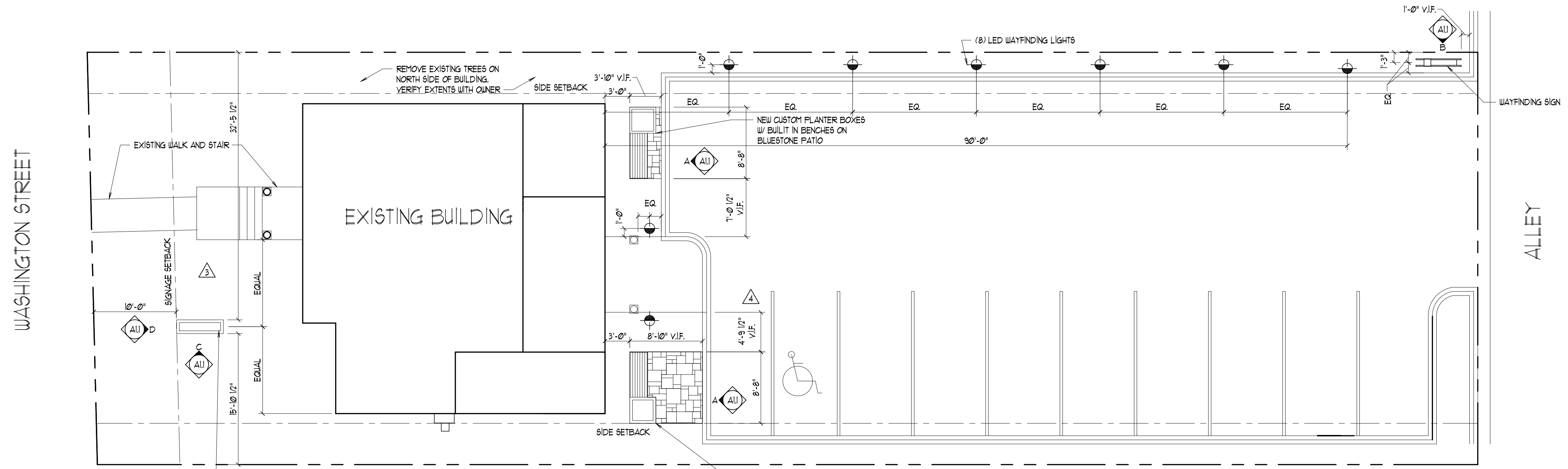

SITE PLAN
SCALE: 1/8" = 1'-0"

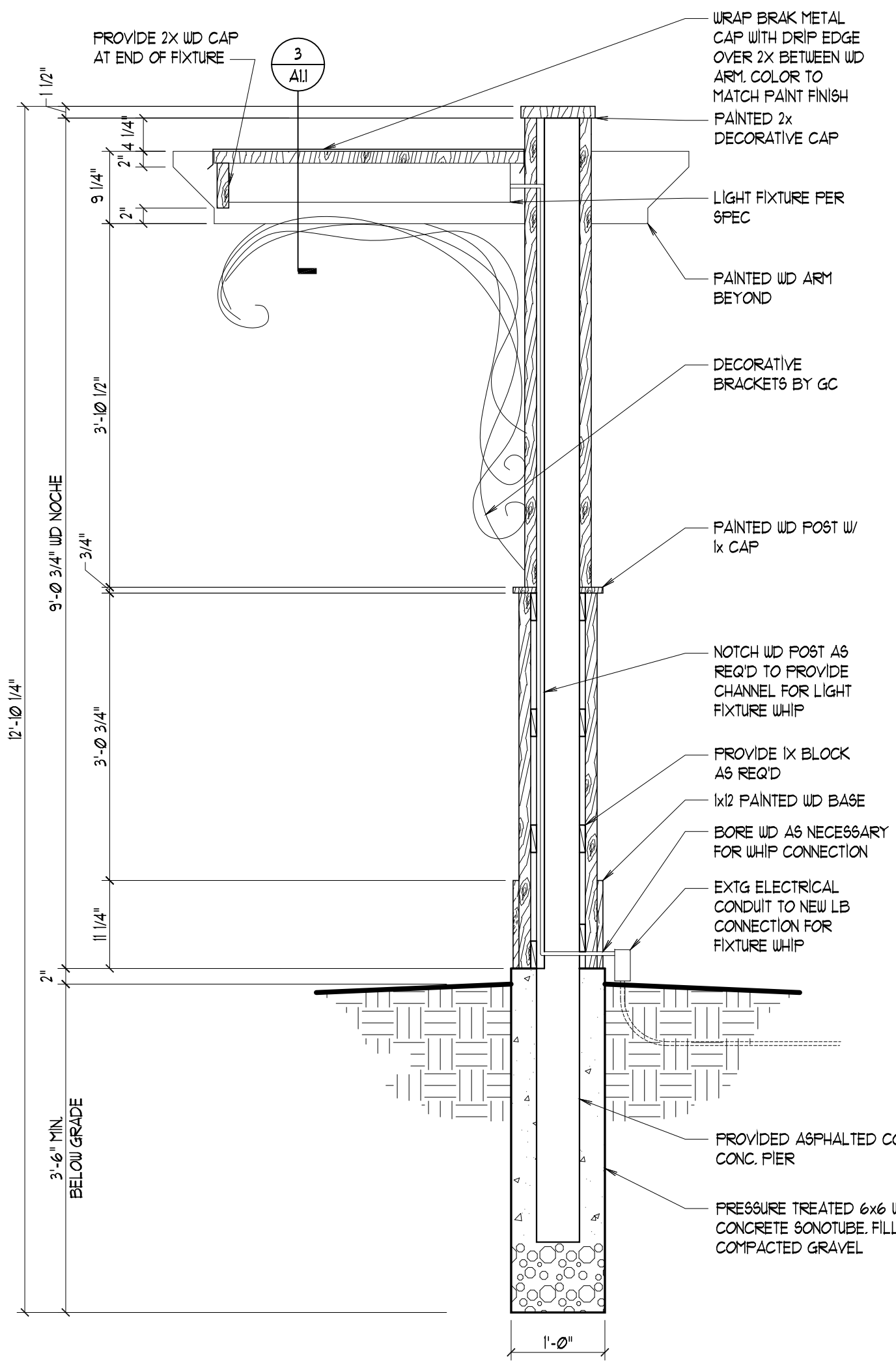

4 WAYFINDING POST SECTION
SCALE: 3/4" = 1'-0"

NOTE: ALL EXPOSED WOOD TO BE PAINTED CEDAR

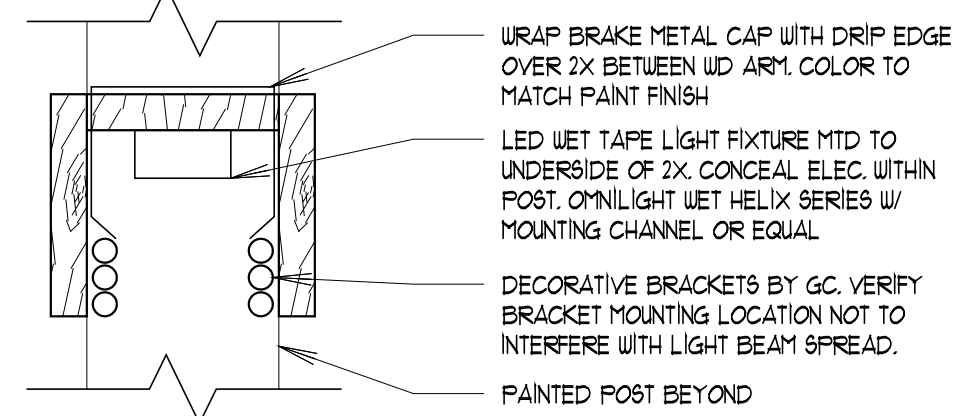

3 POST ARM DETAIL
SCALE: 1/2" = 1'-0"

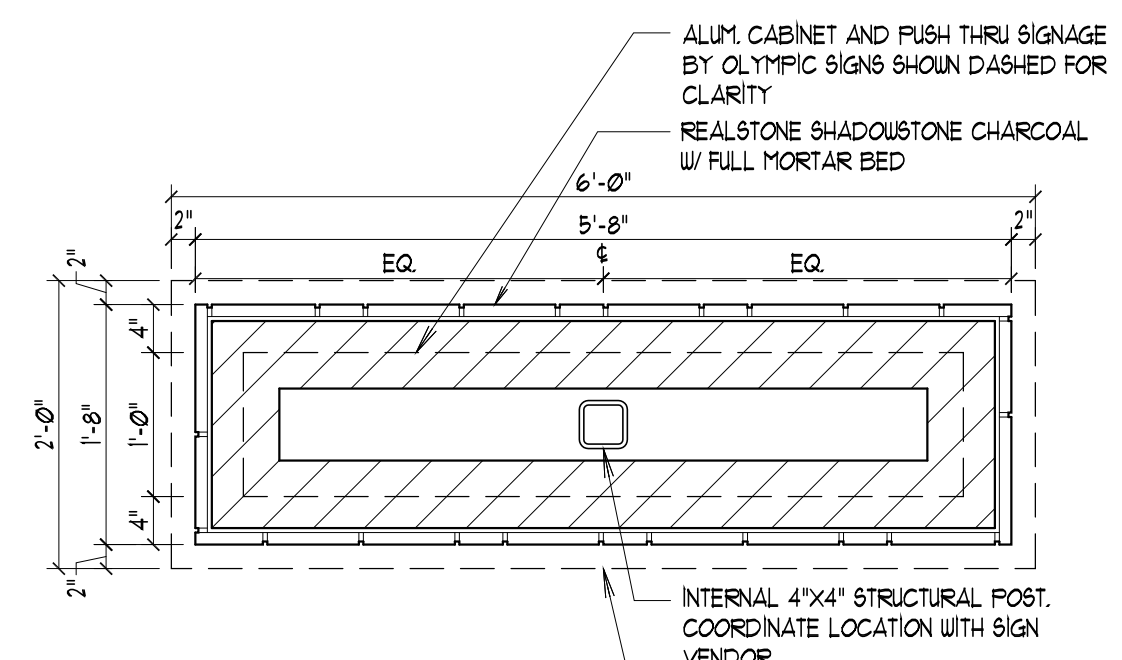

2 MONUMENT SIGN PLAN SECTION
SCALE: 3/4" = 1'-0"

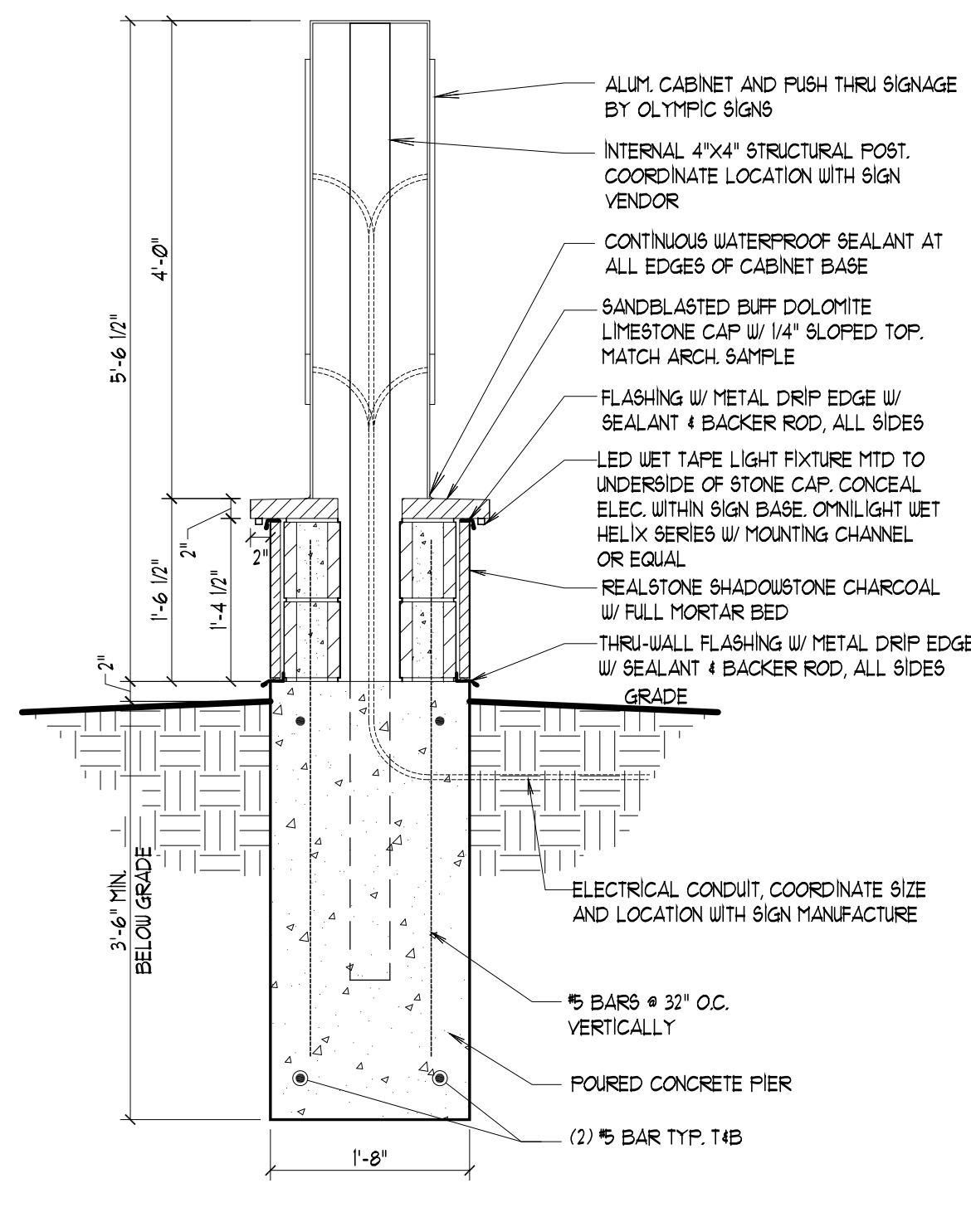

1 MONUMENT SIGN SECTION
SCALE: 3/4" = 1'-0"

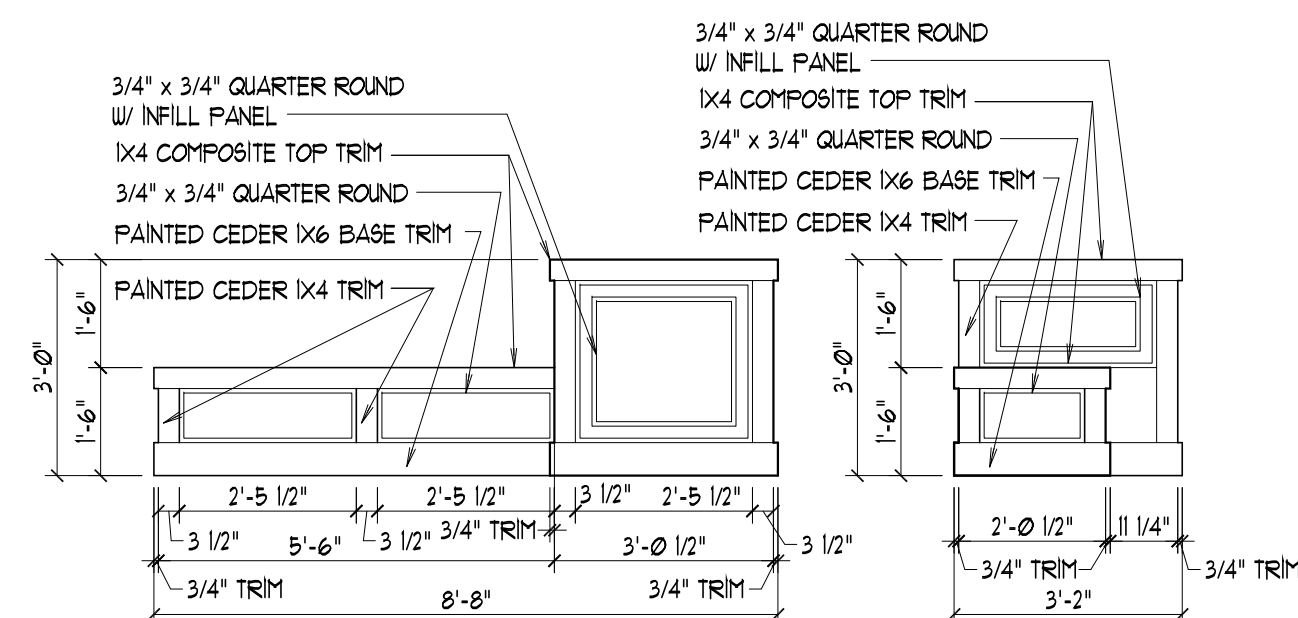

A PLANTER BOX ELEVATION
SCALE: 3/8" = 1'-0"

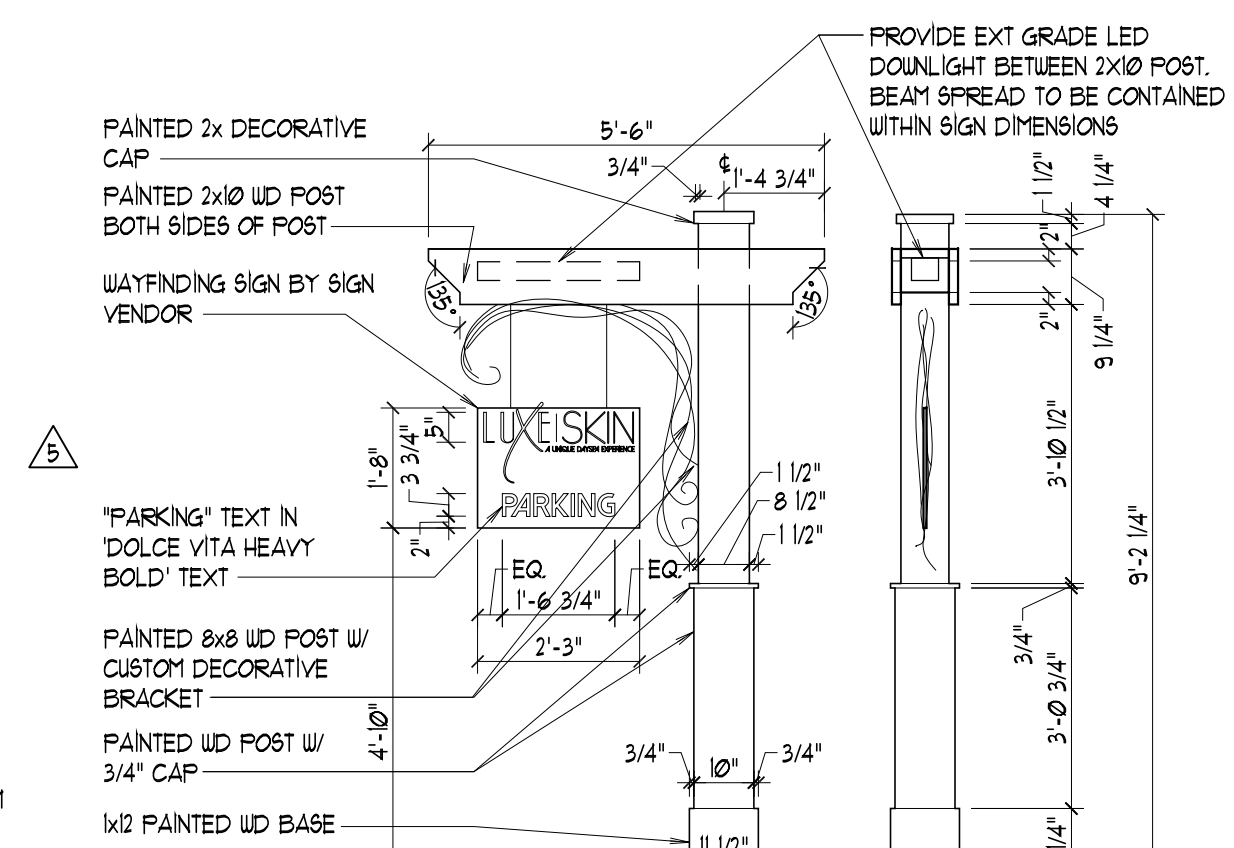

B WAYFINDING SIGN POST ELEVATION
SCALE: 3/8" = 1'-0"

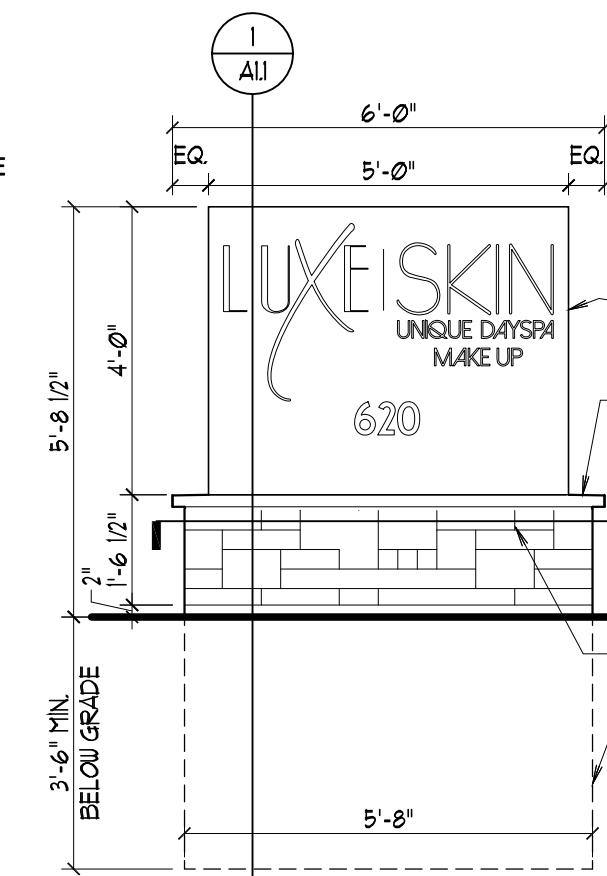

C MONUMENT SIGN ELEVATION
SCALE: 3/8" = 1'-0"

NOTE: OPPOSITE SIDE IDENTICAL SIGNAGE AREA: 20 SQ. FT. ALLOWABLE AREA: 48 SQ. FT.

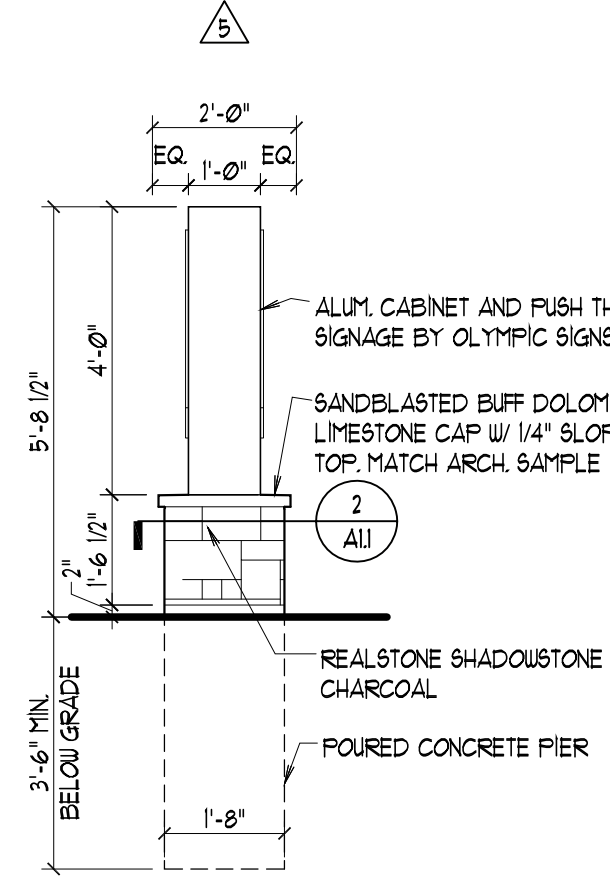

D MONUMENT SIGN ELEVATION
SCALE: 3/8" = 1'-0"