

Document Record:

Issue Date	Description
05.01.2019	CLIENT REVIEW #1
02.07.2020	ISSUED FOR CITY: CONCEPT MEETING
02.24.2020	CLIENT REVIEW # 2
03.03.2020	ISSUED FOR CITY: BRB MEETING
03.10.2020	ISSUED FOR CITY: BRB MEETING
07.14.2020	ISSUED FOR CITY: OUTDOOR PLAY
08.28.2020	ISSUED FOR CITY: OUTDOOR PLAY
01.31.2021	ISSUED FOR PLANNING & ZONING (STAFF REVIEW-1)
04.15.2021	ISSUED FOR PLANNING & ZONING (STAFF REVIEW-2)

DO NOT SCALE THE DRAWING. Purohit Architects, Inc. ASSUME NO RESPONSIBILITY FOR USE OF INCORRECT SCALE. CONTRACTOR SHALL VERIFY ALL EXISTING CONDITIONS PRIOR TO PROCEEDING WITH CONSTRUCTION. IN THE EVENT THAT THE CONTRACTOR DISCOVERS ANY ERROR, OMISSION OR CONFLICT TO THE INTENT OF THE CONTRACT DOCUMENTS WITH REGARD TO THE PROPER EXECUTION AND COMPLETION OF THE WORK, THE CONTRACTOR SHALL IMMEDIATELY NOTIFY THE OWNER OR THE ARCHITECT AND SEEK CORRECTION OR INTERPRETATION THEREOF PRIOR TO STARTING THE AFFECTED WORK.

THESE PLANS AND SPECIFICATIONS ARE PROTECTED UNDER FEDERAL COPYRIGHT LAWS. Purohit Architects, Inc. MAINTAINS OWNERSHIP OF SUCH AND ALL RIGHTS AND PRIVILEGES. THESE DRAWINGS ARE NOT TO BE REPRODUCED OR COPIED IN WHOLE OR IN PART, IF IT IS NOT TO BE USED ON ANY OTHER PROJECT.

PROFESSIONAL DESIGN FIRM ARCHITECT CORPORATION LICENSE NO. 18-055843 License Expires: 04/30/2023

PA
PUROHIT ARCHITECTS
 251 BRADWELL ROAD,
 INVERNESS, IL 60010
 Tel. (847) 230-8037
 Cell. (847) 757-1618
 info@purohitarchitects.com
 www.purohitarchitects.com

Daycare & After-Hours Activity Center
 776 S. Route 59, Suite 123, Naperville, IL 60540
 Fox River Common's Shopping Center

Issue Date: 04.15.2021
 Drawn By: PAI
 Sheet:

EXISTING SITE PLAN
A1.0
 PAI PROJECT NUMBER 20116.00

EXISTING SITE PLAN- PARTIAL
 SCALE: 1/16" = 1'-0"
1

These drawings may have been reproduced at a scale different than originally drawn. Owner and Architect assume no responsibility for use of incorrect scale. Do not scale drawings. contractor shall verify all existing conditions prior to proceeding with construction and notify architect immediately of any discrepancies or conflicts.

Document Record:

01/14/2020 (S) SCHED FOR CITY CONCEPT MEETING
 02/12/2020 (S) SCHED FOR CITY CONCEPT MEETING #2
 03/12/2020 (S) SCHED FOR CITY CONCEPT MEETING #3
 04/12/2020 (S) SCHED FOR CITY CONCEPT MEETING #4
 05/12/2020 (S) SCHED FOR CITY CONCEPT MEETING #5
 06/12/2020 (S) SCHED FOR CITY CONCEPT MEETING #6
 07/12/2020 (S) SCHED FOR CITY CONCEPT MEETING #7
 08/12/2020 (S) SCHED FOR CITY CONCEPT MEETING #8
 09/12/2020 (S) SCHED FOR CITY CONCEPT MEETING #9
 10/12/2020 (S) SCHED FOR CITY CONCEPT MEETING #10
 11/12/2020 (S) SCHED FOR CITY CONCEPT MEETING #11
 12/12/2020 (S) SCHED FOR CITY CONCEPT MEETING #12

PROFESSIONAL DESIGN TEAM ARCHITECT
 JAMES L. HARRIS, ARCHITECT
 1000 N. WASHINGTON ST., SUITE 100
 CHICAGO, IL 60610
 TEL: (312) 467-1100
 FAX: (312) 467-1101
 WWW.JLHARRISARCHITECT.COM

IPA
PURHOIT ARCHITECTS
 776 S. ROUTE 59, SUITE 123, NAPERVILLE, IL 60540
 TEL: (630) 222-8037
 FAX: (630) 222-8038
 WWW.PURHOITARCHITECTS.COM

Daycare & After-Hours Activity Center

776 S. Route 59, Suite 123, Naperville, IL 60540
 Fox River Commons Shopping Center

FLOOR PLAN
A2.0
 PROJECT NUMBER: 20119100

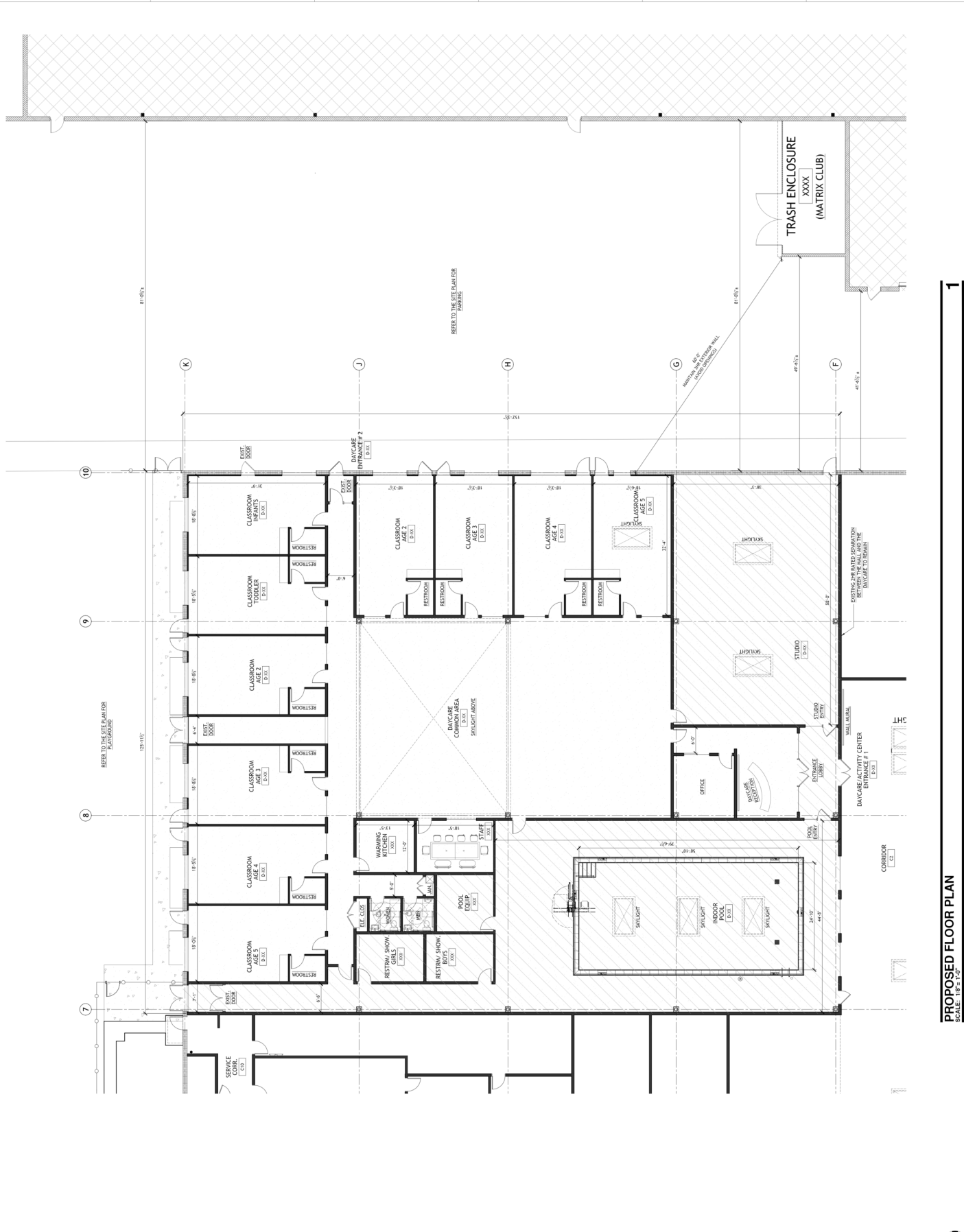

These drawings may have been reproduced at a scale different than originally drawn. Owner and Architect assume no responsibility for use of incorrect scale. Do not scale drawings, contact shall verify all existing conditions prior to proceeding with construction and notify architect immediately of any discrepancies or conflicts.

PLANT LIST:

SYM.	BOTANICAL NAME	COMMON NAME	SIZE
SHADE TREES			
AF	Acer 'freemanii'	Autumn Blaze Maple	2 1/2"
AM	ACER MIYABEI 'MORTON'	MIYABE MAPLE	2 1/2"
CO	Celtis occidentalis	Common Hackberry	2 1/2"
GB	Ginkgo biloba -Male Only	Male Ginkgo	2 1/2"
GD	Gymnocladus dioichus 'Espresso'	Espresso Kentucky Coffee Tree	2 1/2"
GT	Gleditsia triacanthos inermis	Skyline Honeylocust	2 1/2"
PC	Pyrus Calleryana 'Chanticleer'	Chanticleer Pear	2 1/2"
ORNAMENTAL TREES			
AC	Amelaanchier canadensis	Shadblow Service Berry	6'
BN	Betula nigra	River Birch	6'
MP	Malus 'Prairiefire'	Prairiefire Crabapple	6'
EVERGREEN SHRUBS			
BM	Buxus microphylla 'Green Velvet'	Green Velvet Boxwood	24"
JC	Juniperus chinensis 'Sea Green'	Sea Green Juniper	36"
JCK	JUNIP. CHIN. 'KALLAY'S COMPACTA'	KALLAY COMPACT JUNIPER	24"
TMT	TAXUS X MEDIA 'TAUNTON'	TAUNTON YEW	24"
TME	TAXUS X MEDIA 'EVERLOW'	EVERLOW DENSE YEW	24"
PERENNIALS, GROUNDCOVERS AND ORNAMENTAL GRASSES			
ACH	ACHILLEA MILLE. 'PAPRIKA'	PAPRIKA YARROW	18" O.C.
ALS	ALLIUM TANGUT. 'SUMMER BEAUTY'	SUMMER BEAUTY WILD ONION	18" O.C.
ASA	ARENDSII 'FANAL'	FANAL ASTILBE	18" O.C.
GEM	GERANIUM SANGUINEUM 'MAX FRED'	MAX FRED BLOODY CRANESBILL	18" O.C.
HEM	HEMEROCALLIS 'STELLA DE ORO'	STELLA DE ORO DAYLILY	15" O.C.
LAV	LAVENDULA 'MUNSTEAD STRAIN'	MUNSTEAD ENGLISH LAVENDAR	24" O.C.
PHD	DIVARICATA	BLUE PHLOX	15" O.C.
SED	SEDUM X 'AUTUMN JOY'	AUTUMN JOY SEDUM	18" O.C.
SES	SESLERIA AUTUMNALIS	AUTUMN MOOR GRASS	15" O.C.
SOD	SODDED LAWN		
DECIDUOUS SHRUBS			
AAB	ARONIA ARBUT. 'BRILLIANTISSIMA'	BRILLIANT RED CHOKEBERRY	24" HT
AMA	ARONIA MELANO. 'AUTUMN MAGIC'	AUTUMN MAGIC CHOKEBERRY	24" HT
CSI	CORNUS SERICEA 'ISANTI'	ISANTI DOGWOOD	24" HT
FOS	FORSYTHIA X 'INFLAMED. 'SUNRISE'	SUNRISE FORSYTHIA	24" HT
FVB	FORSYTHIA VIRID. 'BRONXENSIS'	BRONX GREENSTEM FORSYTHIA	18" HT
LOC	LONICERA XYLO. 'CLAVEY'S DWARF'	CLAVEY'S DWARF HONEYSUCKLE	24" HT
POB	PYHOSCARPUS OPUL. 'DIABOLO'	DIABOLO NINEBARK	24" HT
RAG	AROMATICA 'GRO-LOW'	GRO-LOW SUMAC	18" W.
SBT	SPIREA BETUFOLIA 'TOR'	TOR BIRCHLEAF SPIRAEA	18" W.
SNS	SPIREA NIPPONICA 'SNOWMOUND'	SNOWMOUND SPIRAEA	24" HT
SPM	SYRINGA PATULA 'MISS KIM'	MKIM KOREAN LILAC	24" HT
VCC	VIBURNUM CARLESII 'COMPACTUM'	DWARF KOREANSPICE VIBURNUM	24" HT
VTC	TRILOBUM 'ALFREDO'	ALFREDO AMER. CRANBERRY BUSH	24" HT
MISCELLANEOUS MATERIALS			
	Emergent Seed Mix	S.Y.	
	Kentucky Bluegrass Blend Sod	S.Y.	
	Kentucky Bluegrass Blend Seed w/ECB	C.Y.	
	Shredded Hardwood Mulch	I.f.	

MULCH:
PROVIDE APPROX. ONE-FOOT (1') WIDE PERIMETER BORDER OF SHREDDED BARK MULCH, AT LEAST THREE-INCHES (3") DEEP WITHIN ALL INTERIOR PARKING ISLANDS, TYPICAL.

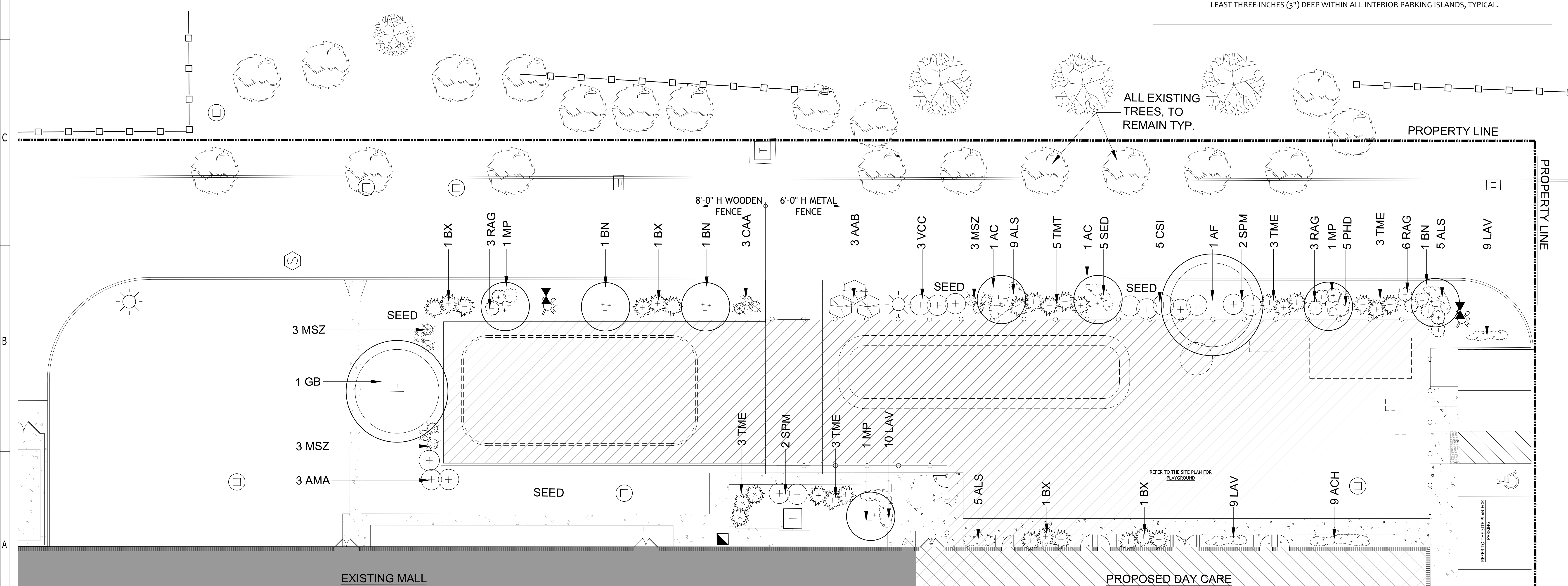

PROPOSED LANDSCAPE PLAN
SCALE: 3/32" = 1'-0"

1

Document Record:

Issue Date:	Description:
05.01.2019	CLIENT REVIEW #1
02.07.2020	ISSUED FOR CITY: CONCEPT MEETING
02.24.2020	CLIENT REVIEW # 2
03.03.2020	ISSUED FOR CITY: BRB MEETING
03.10.2020	ISSUED FOR CITY: BRB MEETING
07.14.2020	ISSUED FOR CITY: OUTDOOR PLAY
08.28.2020	ISSUED FOR CITY: OUTDOOR PLAY
01.31.2021	ISSUED FOR PLANNING & ZONING (STAFF REVIEW-1)
04.15.2021	ISSUED FOR PLANNING & ZONING (STAFF REVIEW-2)

DO NOT SCALE THE DRAWING. Purohit Architects, Inc. ASSUME NO RESPONSIBILITY FOR USE OF INCORRECT SCALE. CONTRACTOR SHALL VERIFY ALL EXISTING CONDITIONS PRIOR TO PROCEEDING WITH CONSTRUCTION. IN THE EVENT THAT THE CONTRACTOR DISCOVERS ANY ERRORS, OMISSIONS OR CONFLICTS TO THE INTENT OF THE CONTRACT DOCUMENTS WITH REGARD TO THE PROPER EXECUTION AND COMPLETION OF THE WORK, THE CONTRACTOR SHALL IMMEDIATELY NOTIFY THE OWNER OR THE ARCHITECT AND SEEK CORRECTION OR INTERPRETATION THEREOF PRIOR TO STARTING THE AFFECTED WORK.

THESE PLANS AND SPECIFICATIONS ARE PROTECTED UNDER FEDERAL COPYRIGHT LAWS. Purohit Architects, Inc. MAKES NO WARRANTY OF SUCH AND ALL RIGHTS AND PRIVILEGES. THESE DRAWINGS ARE NOT TO BE REPRODUCED, COPIED, IN WHOLE OR IN PART, OR NOT TO BE USED ON ANY OTHER PROJECT.

PROFESSIONAL DESIGN FIRM ARCHITECT CORPORATION LICENSE NO. 18-055843 License Expires: 04/30/2023

IPA
Purohit Architects
251 BRADWELL ROAD,
INVERNESS, IL 60010
Tel. (847) 220-8037
Cell. (847) 757-1618
info@purohitarchitects.com
www.purohitarchitects.com

Daycare & After-Hours Activity Center
776 S. Route 59, Suite 123, Naperville, IL 60540
Fox River Common's Shopping Center

Issue Date: 04.15.2021
Drawn By: PAI

Sheet: LANDSCAPE PLAN

L1.0

PAI PROJECT NUMBER
20116.00