

PLAT OF ANNEXATION

OF
PART OF THE SOUTH HALF OF SECTION 12, TOWNSHIP 37 NORTH, RANGE 9 EAST OF THE
THIRD PRINCIPAL MERIDIAN, WILL COUNTY, ILLINOIS

THERE ARE NO HABITABLE STRUCTURES ON THE PROPERTY
ANNEXED HEREBY AND NO ELECTORS RESIDE ON THE PROPERTY

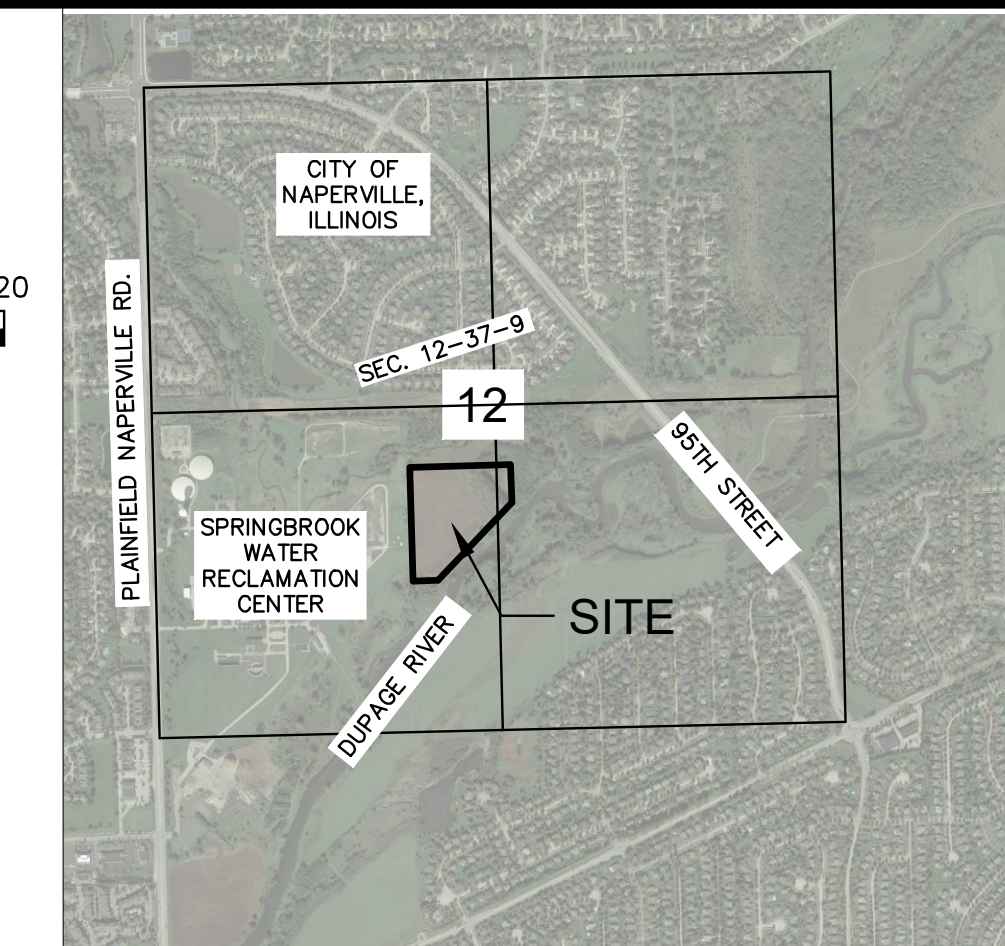
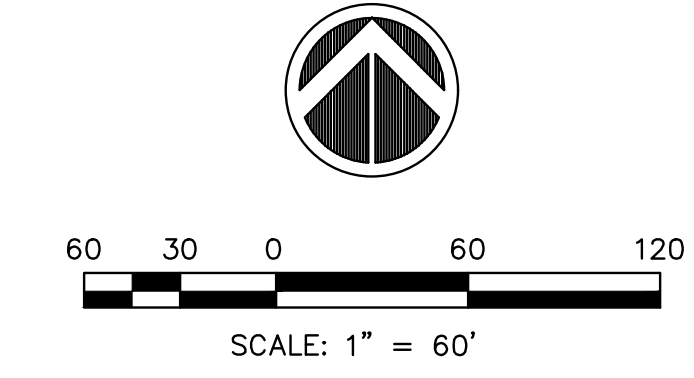

NO.	REVISIONS	DESCRIPTION	DATE
1	REVISED PER CITY REVIEW COMMENTS		12/05/19

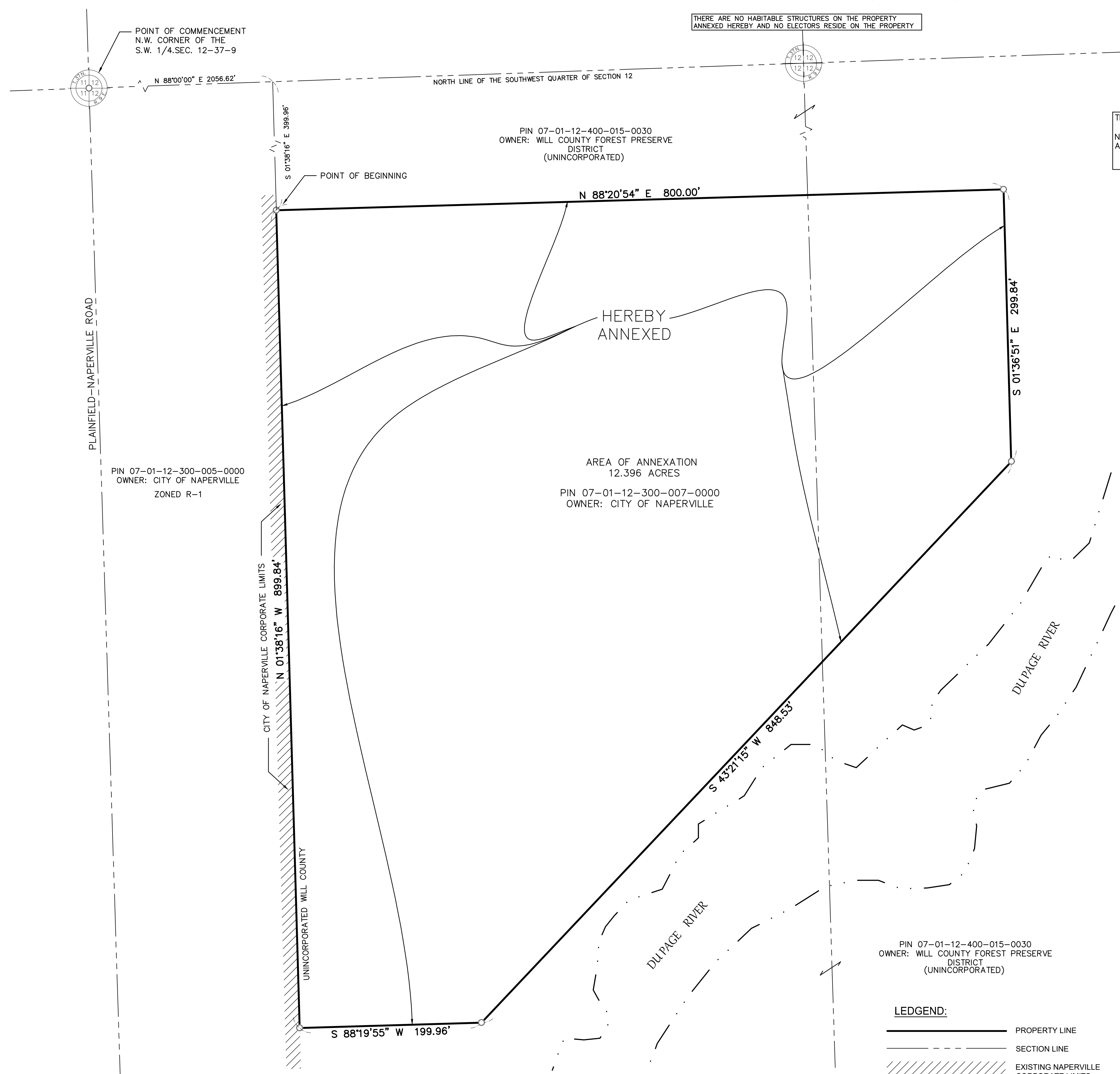

THIS PLAT HAS BEEN SUBMITTED FOR RECORDING BY AND RETURNED TO:
NAME: (NAPERVILLE CITY CLERK)
ADDRESS: 400 S. EAGLE STREET
NAPERVILLE, IL
60540

NAPERVILLE PARK DISTRICT CERTIFICATE

STATE OF ILLINOIS }
COUNTY OF WILL } ss

THIS PLAT OF ANNEXATION IS IDENTIFIED AS THAT REAL ESTATE INCORPORATED INTO AND MADE A PART OF THE NAPERVILLE PARK DISTRICT OF WILL AND DUPAGE COUNTIES.

BY ORDINANCE NO. _____ ADOPTED BY THE BOARD OF PARK DISTRICT COMMISSIONERS.
AT A MEETING HELD ON THE _____ DAY OF _____, A.D., 20____.

BY _____ ATTESTED: _____
PRESIDENT SECRETARY

CITY COUNCIL CERTIFICATE

STATE OF ILLINOIS }
COUNTY OF WILL } ss

APPROVED AND ACCEPTED BY THE MAYOR AND CITY COUNCIL OF THE CITY OF NAPERVILLE, ILLINOIS, AT A MEETING HELD

THE _____ DAY OF _____, 20____.

BY _____ ATTESTED: _____
MAYOR CITY CLERK

WILL COUNTY RECORDER'S CERTIFICATE

STATE OF ILLINOIS }
COUNTY OF WILL } ss

THIS INSTRUMENT _____ WAS FILED FOR RECORDING IN THE RECORDER'S OFFICE OF WILL COUNTY, ILLINOIS

ON THE _____ DAY OF _____, 20____ AT _____ O'CLOCK, _____

RECORDER OF DEEDS

SURVEYOR'S CERTIFICATE

STATE OF ILLINOIS }
COUNTY OF WILL } ss

I, GARY W. PIKE, AN ILLINOIS LICENSED PROFESSIONAL LAND SURVEYOR, HEREBY CERTIFY THAT I HAVE PREPARED THIS PLAT FROM FIELD SURVEYS AND EXISTING PUBLIC RECORDS FOR THE PURPOSE OF ANNEXING THE FOLLOWING DESCRIBED PROPERTY TO THE CITY OF NAPERVILLE, ILLINOIS.

THAT PART OF THE SOUTH HALF OF SECTION 12, TOWNSHIP 37 NORTH, RANGE 9 EAST OF THE THIRD PRINCIPAL MERIDIAN DESCRIBED AS FOLLOWS:

COMMENCING AT THE NORTHWEST CORNER OF SAID SOUTH HALF; THENCE NORTH 88 DEGREES 00 MINUTES 00 SECONDS EAST ALONG THE NORTH LINE OF SAID SOUTH HALF, A DISTANCE OF 2056.62 FEET; THENCE SOUTH 01 DEGREE 38 MINUTES 16 SECONDS EAST, 399.96 FEET TO THE POINT OF BEGINNING; THENCE NORTH 88 DEGREES 20 MINUTES 54 SECONDS EAST, 800.00 FEET; THENCE SOUTH 01 DEGREES 36 MINUTES 51 SECONDS EAST, 299.84 FEET; THENCE SOUTH 43 DEGREES 21 MINUTES 15 SECONDS WEST, 848.53 FEET; THENCE SOUTH 88 DEGREES 19 MINUTES 55 SECONDS WEST, 199.96 FEET; THENCE NORTH 01 DEGREE 38 MINUTES 16 SECONDS WEST, 899.84 FEET TO THE POINT OF BEGINNING; IN WILL COUNTY, ILLINOIS, CONTAINING 12.396 ACRES, MORE OR LESS.

GIVEN UNDER MY HAND AND SEAL THIS 5TH DAY OF _____ DECEMBER _____, 2019

Gary W. Pike
ILLINOIS LICENSED PROFESSIONAL LAND SURVEYOR NO. _____
LICENSE EXPIRES 11-30-20

- LEGEND:**
- PROPERTY LINE
 - - - - - SECTION LINE
 - ////// EXISTING NAPERVILLE CORPORATE LIMITS
 - FOUND IRON PIN
 - RIVER BANK

NOTES: BASIS OF BEARINGS SHOWN ON FACE OF PLAT IS STATE PLAN COORDINATE SYSTEM, NAD83 EAST

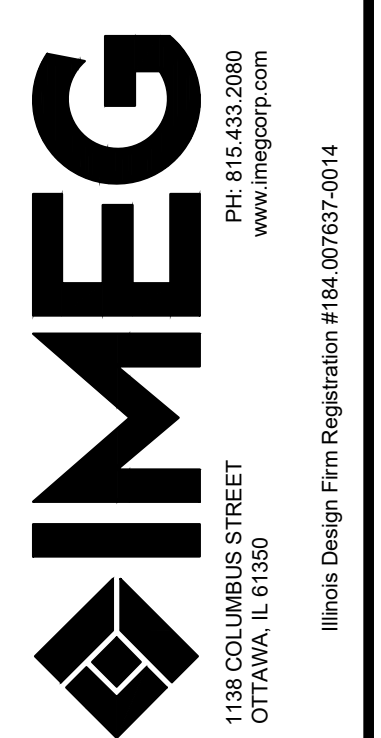

NAPERVILLE PV FARM
NAPERVILLE, ILLINOIS
PLAT OF ANNEXATION

CITY OF NAPERVILLE
PROJECT NO. 19-10000121

IMEG Project No:
9002151.01

File Name:
19002151 - Naperville PV Farm

© COPYRIGHT 2019
ALL RIGHTS RESERVED

Field Book No:-----

Drawn By: B.R.

Checked By: G.W.P

Date: 12/5/19

D-281

Sheet 1 of 1