

# SITE PLAN OF CAMARENA SUBDIVISION

LOT 1 IN SEGURA-KANNEY SUBDIVISION, BEING A SUBDIVISION IN PART OF SECTION 13, TOWNSHIP 38 NORTH, RANGE 9 EAST OF THE THIRD PRINCIPAL MERIDIAN, ACCORDING TO THE PLAT THEREOF RECORDED AS DOCUMENT R2009-154296 ON APRIL 14, 2009, IN DUPAGE COUNTY, ILLINOIS.

COMMONLY KNOWN AS: 535 N. WEBSTER STREET, NAPERVILLE, ILLINOIS



**LOCATION MAP**  
NOT TO SCALE



SCALE: 1" = 20'

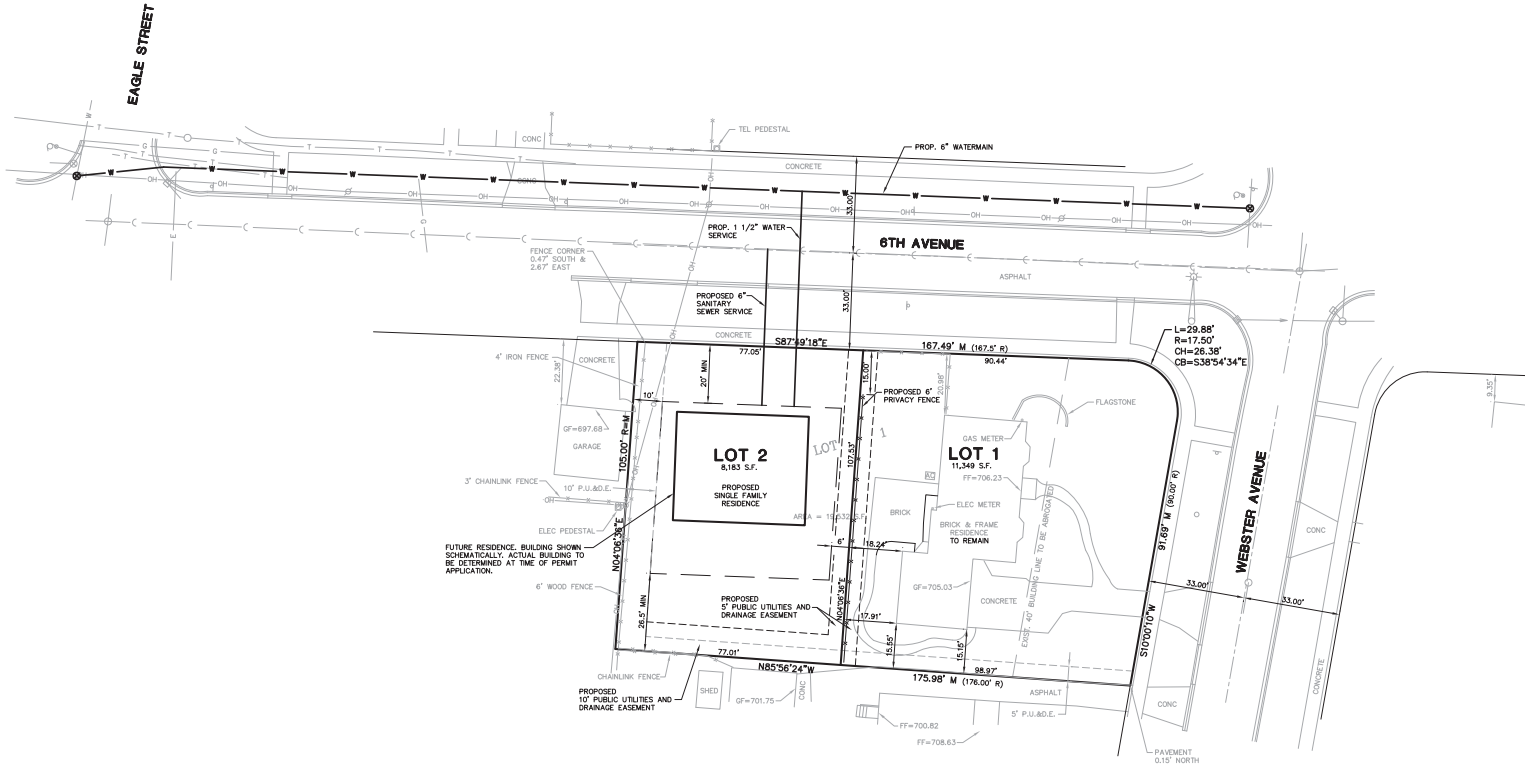

LEGEND	
<b>EXISTING</b>	
	SANITARY SEWER
	WATERMAIN
	STORM SEWER
	UNDERGROUND ELECTRIC LINE
	OVERHEAD WIRES
	GAS LINE
	TELEPHONE LINE
FENCE	
	FIRE HYDRANT
	VALVE IN VAULT
	VALVE BOX
	INLET
	MANHOLE WITH CLOSED LID
	MANHOLE WITH OPEN LID
	LIGHT POLE (MAST ARM)
	POWER POLE
	PEDESTAL
	SIGN
	CURB & GUTTER
	SPOT ELEVATION
	CONTOUR
	TREE
	PINE
	SHRUB
	BUSHES
	CALLOUT FOR SANITARY MANHOLE
	CALLOUT FOR WATER STRUCTURE
	CALLOUT FOR STORM STRUCTURE

**OWNER:**  
SYLVIA C. KANNEY  
535 N. WEBSTER STREET  
NAPERVILLE, ILLINOIS  
PHONE: 630-728-6719  
EMAIL: camarena1963@gmail.com

CITY OF NAPERVILLE PROJECT NO.: 16-10000173

**INTECH CONSULTANTS, INC.**

1989 UNIVERSITY LANE, SUITE D  
LIBLE, ILLINOIS 60532  
PHONE: 630-984-9556  
**ENGINEERS - SURVEYORS**  
ILLINOIS REGISTRATION No. 184-001840

SHEET No. 1 of 1      JOB No.: 6234

REVISED: 4-5-17  
REVISED: 2-10-17  
REVISED: 12-1-16  
PREPARED: 11-17-16

**CONTROL BENCHMARKS:**  
CITY OF NAPERVILLE CONTROL MONUMENT STATION: 1508  
BERNSTEIN 3D TOP SECURITY MONUMENT LOCATED AT THE NORTHWEST CORNER OF THE INTERSECTION OF 5TH AVENUE AND MILL STREET. ELEVATION 690.61 (NAVD 88)  
CITY OF NAPERVILLE CONTROL MONUMENT STATION: 705  
BERNSTEIN 3D TOP SECURITY MONUMENT LOCATED AT THE SOUTHWEST CORNER OF THE INTERSECTION OF US 34 (OGDEN AVENUE) AND COLUMBIA STREET. ELEVATION 734.64 (NAVD 88)  
**SITE BENCHMARK:**  
RIM OF SANITARY STRUCTURE LOCATED WEST OF SITE. ELEVATION 703.75 (NAVD 88)

EXISTING ZONING: R1B

ORDERED BY: SYLVIA KANNEY

## EXHIBIT B

M:\CAD\Projects\2016\17002923\2016\251317\Eng\_SITL\_462017-14-17\PL\_6.P