

# SITE PLAN EXHIBIT

## PROFESSIONAL LAND SURVEYING, INC.

3080 OGDEN AVENUE SUITE 307  
 LISLE, ILLINOIS 60532  
 PHONE: 630-778-1757  
 PROF. DESIGN FRM # 184-004196  
 E-MAIL: info@plsi.com

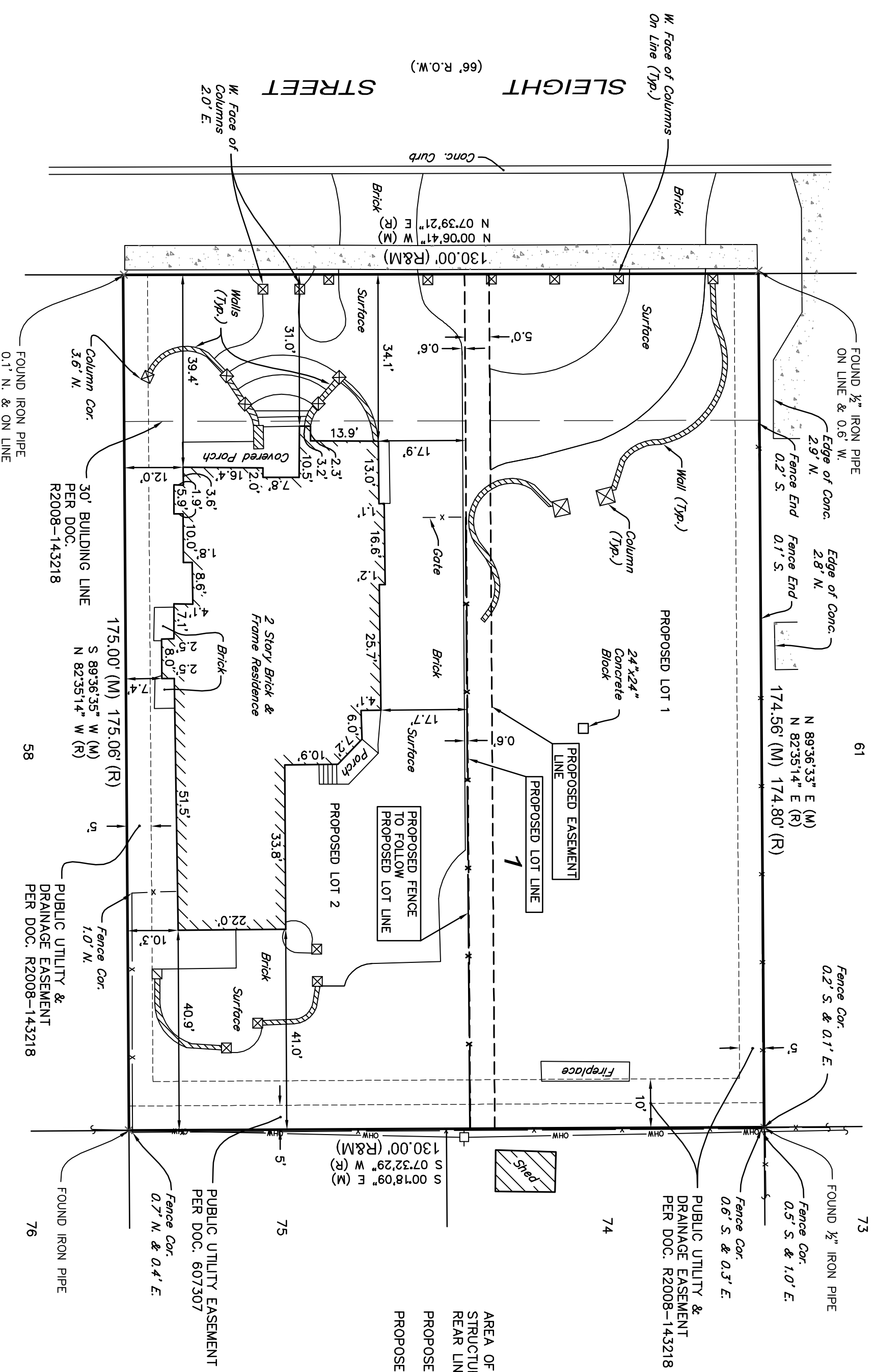
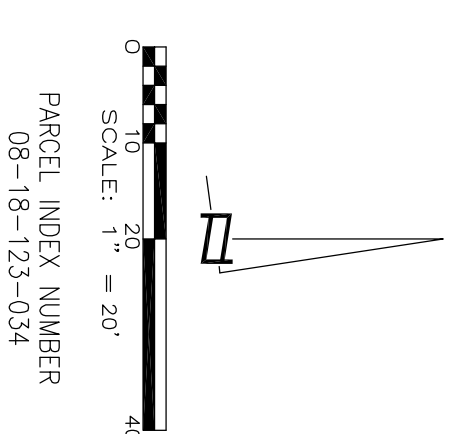

AREA OF ACCESSORY  
 STRUCTURES WITHIN 30' OF THE  
 REAR LINE:  
 PROPOSED LOT 1 72 SQ. FT.  
 PROPOSED LOT 2: 321 SQ. FT.

### SYMBOL LEGEND

- CONCRETE SURFACE
- FENCE LINE
- RECORD DATA
- MEASURED DATA
- UTILITY POLE
- OVERHEAD WIRES

### LEGAL DESCRIPTION

LOT 1 IN JARRETT'S RESUBDIVISION, BEING A RESUBDIVISION OF LOTS 59 AND 60 IN EAST-PARK ADDITION, BEING A SUBDIVISION OF PART OF THE SOUTHWEST 1/4 OF SECTION 7, AND THE NORTH 1/2 OF SECTION 18, TOWNSHIP 38 NORTH, RANGE 10 EAST OF THE THIRD PRINCIPAL MERIDIAN, ACCORDING TO THE PLAT THEREOF RECORDED SEPTEMBER 22, 2008 AS DOCUMENT R2008-143218, IN DUPAGE COUNTY, ILLINOIS.

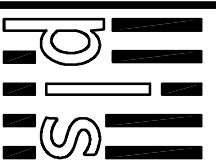

PREPARED FOR: WALDRON  
 ADDRESS: 610 N. SLEIGHT STREET, NAPERVILLE, ILLINOIS  
 BOOK & PG: FILE \_\_\_\_\_ DATE: 7/16/2020 JOB NO: 2018346  
 DRAWN BY: SMR CHECK BY: GLK  
 REVISED: 08/13/20 ADDED PROPOSED FENCE:  
 09/11/20 REMOVED FEATURES PER CLIENT MARKUP  
 09/22/20 PER CITY REVIEW COMMENTS  
 10/01/20 PER PER CLIENT COMMENTS  
 10/09/20 PER PER CLIENT COMMENTS  
 10/16/20 PER PER CLIENT COMMENTS