



# PLAT OF SURVEY

P.O. Box 235, Lansing, IL 60438 708-1-SURVEY (478-7839) 708-478-4076 FAX State of Illinois reg. # 184-002702

LOT 121 IN EAGLE CHASE UNIT TWO, BEING A SUBDIVISION OF PART OF THE SOUTH 1/2 OF SECTION 6 AND THE NORTH 1/2 OF SECTION 7, BOTH IN TOWNSHIP 38 NORTH, RANGE 10, EAST OF THE THIRD PRINCIPAL MERIDIAN, ACCORDING TO THE PLAT THEREOF RECORDED JULY 12, 1985 AS DOCUMENT NO. R85-55599, IN DUPAGE COUNTY, ILLINOIS.

**BRAEMAR AVENUE**  
**LARKSPUR COURT**

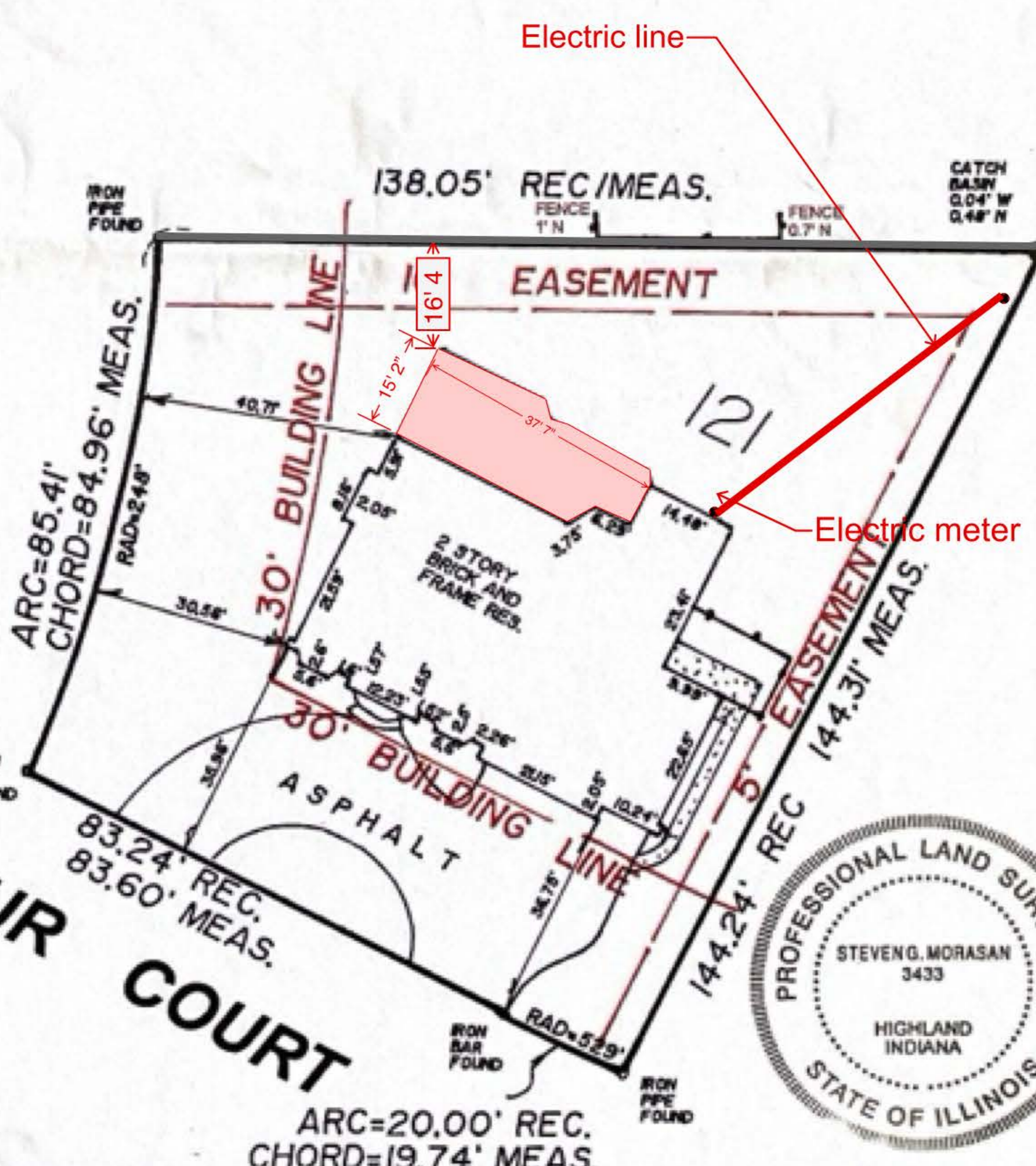

AS PER CLIENT/AGENT, MONUMENTS NOT RECOVERED AT THE TIME OF THIS SURVEY WERE NOT RESET.

STATE OF ILLINOIS) S.S.  
COUNTY OF COOK)

ON BEHALF OF STREAMLINE SURVEY, INC., I HEREBY CERTIFY THAT THIS PROFESSIONAL SERVICE CONFORMS TO THE CURRENT ILLINOIS MINIMUM STANDARDS FOR A BOUNDARY SURVEY.

STREAMLINE SURVEY, INC.

BY: *[Signature]* REGISTERED ILLINOIS LAND SURVEYOR

DATED: 04-15 20 02

DATE OF LICENSE EXPIRATION: 11-30 20 02

DATE OF FIELD WORK COMPLETION: 04-12 20 02

REVIEW YOUR DESCRIPTION AND PHYSICAL EVIDENCE WITH THIS PLAT AND REPORT ANY DIFFERENCES YOU MAY FIND.

ALL DISTANCES ARE SHOWN ARE IN FEET & DECIMAL PARTS THEREOF. NO ANGLES OR DISTANCES ARE TO BE DETERMINED BY SCALING.

SCALE: 1"=30'

JOB NO.: 02-0514

ADDRESS: 501 LARKSPUR  
NAPERVILLE, IL

P.L.N.: 08-06-405-021

TOWNSHIP: LISLE

ORDERED BY: ALORE