

PLAT OF SURVEY

of

LOT 7 IN WILL-O-WAY PARK UNIT 8, A SUBDIVISION OF PART OF THE SOUTH HALF OF SECTION 14, TOWNSHIP 38 NORTH, RANGE 9, EAST OF THE THIRD PRINCIPAL MERIDIAN, ACCORDING TO THE PLAT THEREOF RECORDED OCTOBER 31, 1977 AS DOCUMENT R77-99038 AND THE CERTIFICATE OF CORRECTION RECORDED NOVEMBER 15, 1977 AS DOCUMENT R77-105692, IN DU PAGE COUNTY, ILLINOIS

SCALE: 1" = 20'

PEPPERIDGE DRIVE

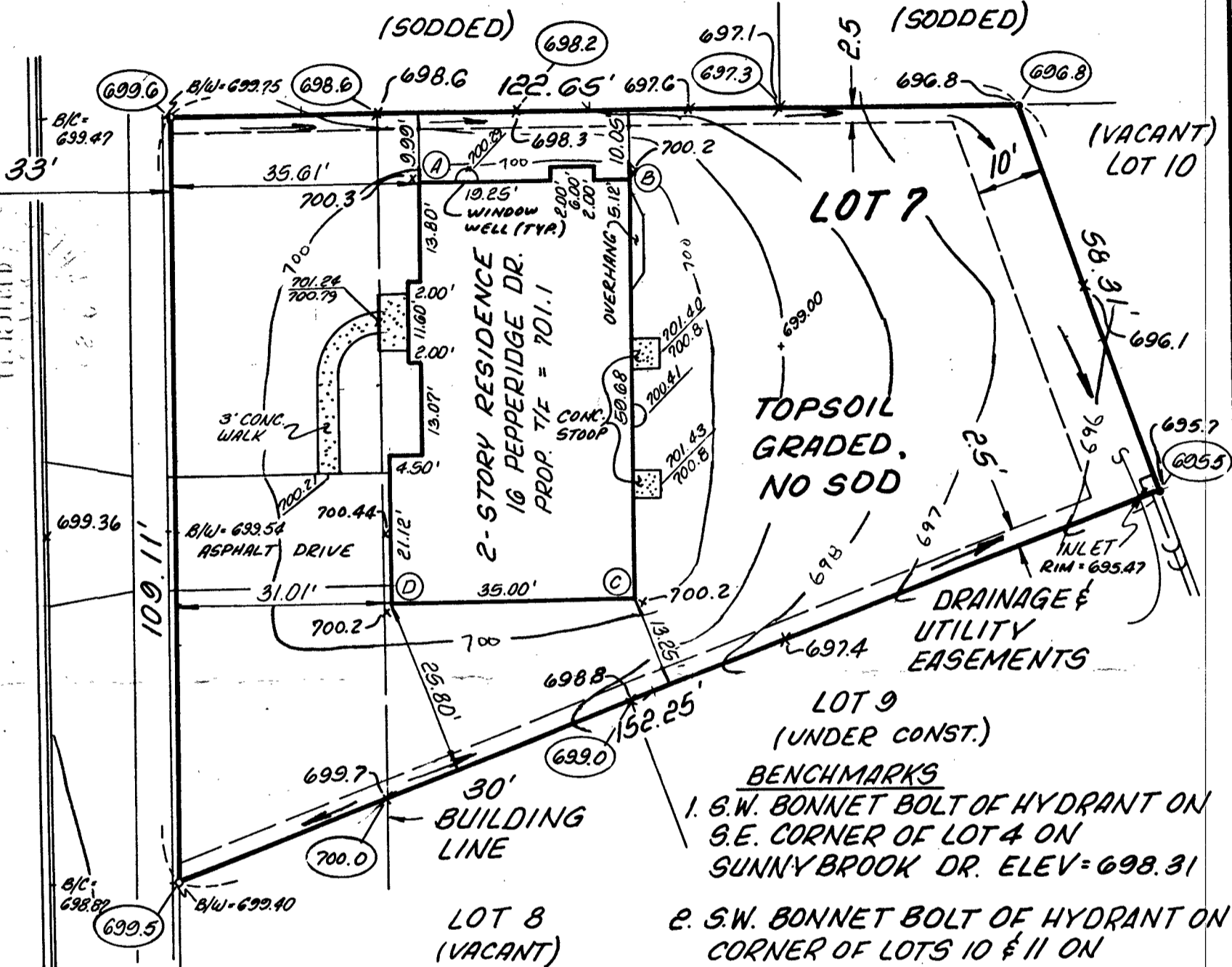

NOTE: 3/4" φ IRON PIPE AT ALL LOT CORNERS

- BENCHMARKS**
- S.W. BONNET BOLT OF HYDRANT ON S.E. CORNER OF LOT 4 ON SUNNYBROOK DR. ELEV=698.31
 - S.W. BONNET BOLT OF HYDRANT ON CORNER OF LOTS 10 & 11 ON SUNNYBROOK DR. ELEV=695.08

TOP of FNDN. ELEV.

- (A) = 701.30
- (B) = 701.20
- (C) = 701.20
- (D) = 701.20

BUILT BY: SPRINGWOOD BUILDERS

(700.0) - INDICATES PROPOSED SPOT ELEVATIONS AS SHOWN ON GRADING PLAN DATED: 9-1-84

Approved
NN 10-10-84

STATE OF ILLINOIS }
COUNTY OF DUPAGE } SS

I, THOMAS C. WHITT, AN ILLINOIS REGISTERED LAND SURVEYOR, HEREBY CERTIFY THAT THE ABOVE DESCRIBED PROPERTY HAS BEEN SURVEYED UNDER MY DIRECTION AND THAT THIS PLAT IS A TRUE AND CORRECT REPRESENTATION THEREOF. ALL DIMENSIONS ARE GIVEN IN FEET AND DECIMALS THEREOF, CORRECTED TO A TEMPERATURE OF 68 DEGREES FAHRENHEIT.

DATED THIS 3RD DAY OF APRIL, A.D., 1984

Thomas C. Whitt

ILLINOIS REGISTERED LAND SURVEYOR NO. 2357
DATE OF FNDN. SURVEY: 5-12-84
DATE OF GRADING SURVEY: 9-4-84
RE-CHECKED GRADES ALONG S. LINE: 9-26-84

Compare the description on this plat with your deed, abstract, or certificate of title, also compare all points before building by same, and at once report any difference.
Building lines are shown only where they are so recorded on the maps. Refer to your deed or abstract.

CEMCON, Ltd.
Consulting Engineers, Land Surveyors, & Planners
933 W. Liberty Drive Wheaton, Illinois 60187 Phone 312/653-1030

Job No. 258.011-7	Book No. 174 / 205	Page No. 58 / 30
Drawn By: CH 4-2-84 / JGC 5-14-84 / 9-17-84 LCP		