



HOME OFFICE:  
 218 N. County Street  
 Waukegan, IL 60085  
 Phone: 847-336-2473  
 Fax: 847-336-2113

E-MAIL AND INTERNET ADDRESSES:  
<http://www.matc.com> AND [sales@matc.com](mailto:sales@matc.com)  
 Illinois Professional Design Firm 184002822

9800 S. Roberts Road  
 Palos Hills, IL 60465  
 Phone: 708-430-4077  
 Fax: 708-598-0698

**MORTGAGE INSPECTION**

**THIS DOES NOT CONSTITUTE A BOUNDARY SURVEY**

Northwest Suburbs:  
 Phone: 847-392-7600  
 Fax: 847-392-7719

Dupage and Kane:  
 Phone: 630-690-3733  
 Fax: 630-690-3735

This mortgage inspection and drawing is not a boundary survey or plat of survey. This mortgage inspection was prepared to assist the mortgage company and title insurance company and is not to be used for any purposes of boundary disputes, location of actual deed, title or platted lines, or for construction of new improvements. Graphic representation shall be deemed approximate and no reliance should be placed on the scale of the drawing. This plat title and paragraph have been added in accordance with 68 Ill. Adm. Code 1270.56.

LOT 11 IN LINDENWOOD ACRES, A SUBDIVISION OF PART OF THE SOUTHWEST 1/4 OF SECTION 4, TOWNSHIP 37 NORTH, RANGE 11, EAST OF THE THIRD PRINCIPAL MERIDIAN, ACCORDING TO THE PLAT THEREOF RECORDED SEPTEMBER 16, 1958 AS DOCUMENT NO. 856870 AND CERTIFICATE OF CORRECTION RECORDED MAY 19, 1959 AS DOCUMENT NO. 876536, IN WILL COUNTY, ILLINOIS.

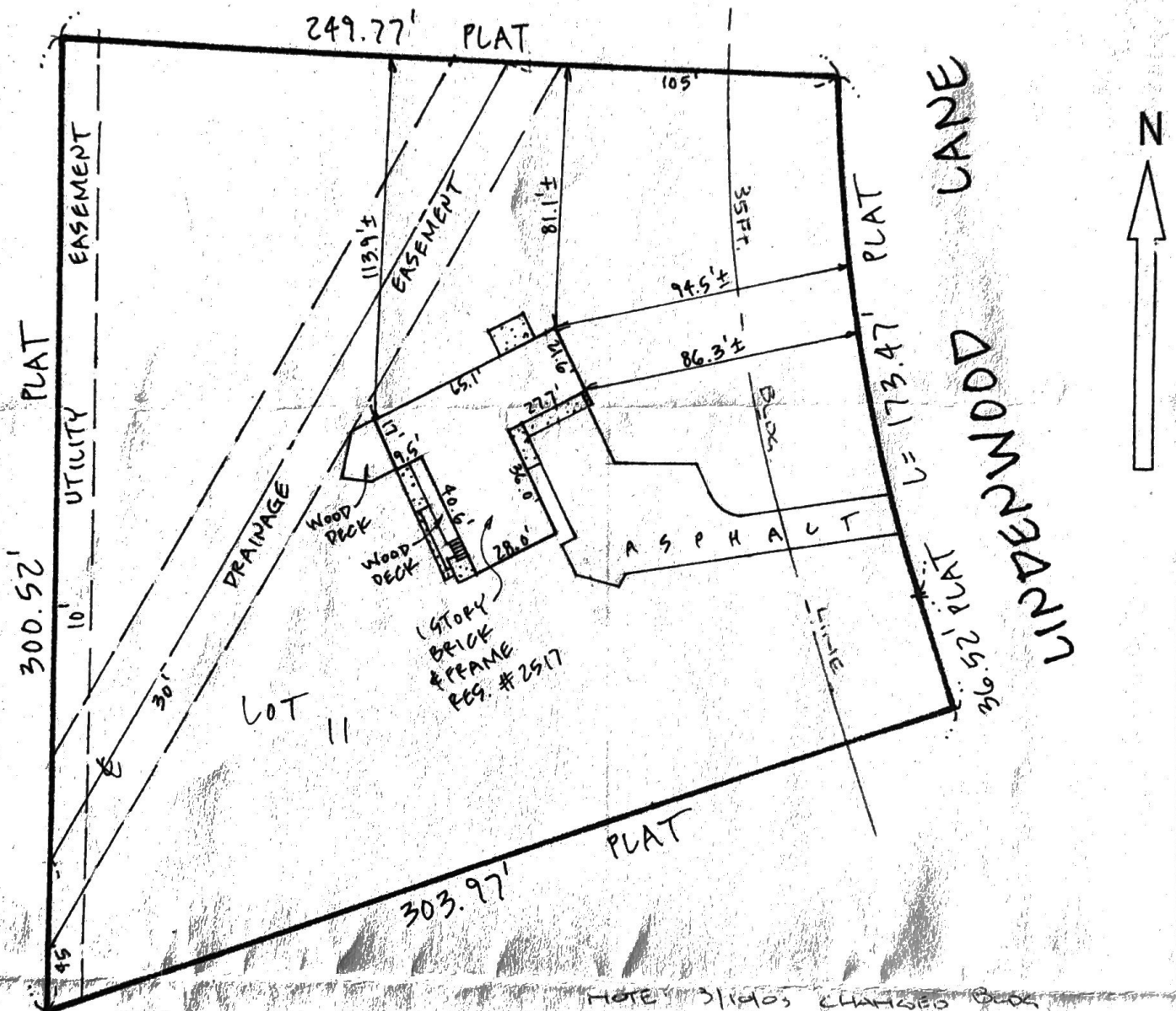

STATE OF ILLINOIS )  
 ) S.S.  
 COUNTY OF LAKE )

On behalf of MID AMERICA SURVEY COMPANY, I hereby certify that the above described property was surveyed under my supervision and that the annexed plat is a correct representation of said survey. This professional service conforms to the current Illinois minimum standards for a mortgage inspection and is not a boundary survey.

Dated SEPT 6, 2001

MID AMERICA SURVEY COMPANY  
 By Donald A. Shapiro  
 Professional Illinois Land Surveyor. My license expires 11/30/2002

All distance shown are in feet and decimal parts thereof. No distances are to be determined by scaling.

Job No. 545689  
 Address 2517 LINDENWOOD LN.  
NAPERVILLE, IL.

P.I.N. 02-04-300-002  
 Township DUPAGE  
 Ordered By ROKATIA INC.

Scale 1" = 50'  
 COPYRIGHT MID AMERICA SURVEY COMPANY 2001