



ARCHITECTURE  
LAND PLANNING  
INTERIOR ARCHITECTURE  
LANDSCAPE ARCHITECTURE

1000 ORLAND PARKWAY SUITE 100  
ORLAND PARK, ILLINOIS 60461  
(708) 799-4400  
WWW.LINDENGROUP.COM

RWE MANAGEMENT COMPANY  
18 W 501 E Frontage Rd., Suite 106  
Naperville, IL 60563  
(630) 724-0883  
arwe@rwe.com

Naperville Area Humane Society  
A Non-Profit, 501(c)(3) Organization  
1020 W. Diehl Road  
Naperville, IL 60563

DESIGN REVISION  
DATE 07-19-2019  
BY BH

2019-0025  
PROJECT NUMBER

FILE NUMBER  
07-19-2019

DESIGNED BY  
BH  
DRAWN BY  
MM  
FINAL REVIEW

COPYRIGHT - LINDEN GROUP INC.  
ALL RIGHTS RESERVED.  
NO PART OF THIS DOCUMENT IS TO BE REPRODUCED OR TRANSMITTED IN ANY FORM OR BY ANY MEANS, ELECTRONIC OR MECHANICAL, INCLUDING PHOTOCOPYING, RECORDING, OR BY ANY INFORMATION STORAGE AND RETRIEVAL SYSTEM, WITHOUT THE WRITTEN PERMISSION OF LINDEN GROUP INC.

ELEVATIONS

SHEET NAME

**A-4.0**

SHEET OF

ELEVATION KEYNOTES	
1	NEW NATURAL STONE VENEER, COLOR: TED
2	NEW CAS' STONE SILL
3	NEW CAS' STONE HEADER
4	NEW EXTERIOR 8X8 BLOCK TO MATCH EXISTING
5	EXISTING BLOCK TO REMAIN
6	NEW METAL PANELS - COLOR: DARK GREY
7	PVC WRAPPED WOOD COLUMN AND TRUSS, COLOR: DARK GREY
8	ARCHITECTURAL GRADE ASPHALT SHINGLE ROOFING
9	ALUMINUM FRAME WINDOWS W/ TINTED GLASS
10	ALUMINUM FASCIA AND GUTTERS - COLOR TO MATCH EXISTING
11	BUILDING SIGNAGE - ALL SIGNAGE UNDER SEPARATE PERMIT
12	EXISTING ROOF VENT
13	NEW ROOF VENT - EXACT LOCATION AND QUANTITIES TO BE DETERMINED DURING CONSTRUCTION DOCUMENT PHASE.



**WEST ELEVATION**  
SCALE 1/4" = 1'-0"



**NORTH ELEVATION**  
SCALE 1/4" = 1'-0"



**ARCHITECTURE**  
 LAND PLANNING  
 INTERIOR ARCHITECTURE  
 LANDSCAPE ARCHITECTURE

**RWE MANAGEMENT COMPANY**  
 16 W 301 E Frontage Rd., Suite 106  
 Naperville, IL 60563  
 (630) 724-0883  
 www.rwe.com

**Naperville Area Humane Society**  
 A Non-Profit, 501(c)(3) Organization  
 1620 W. Diehl Road  
 Naperville, IL 60563

DATE: 07-19-2019  
 DATE: 08-30-2019  
 DRAWN: ZJUNING  
 CHECKED: ZJUNING

2019-0025  
 PROJECT NUMBER

07-19-2019  
 DATE

BH  
 DRAWN BY  
 MM  
 FINAL REVIEW

copyright - LINCOLN GROUP INC.  
 ALL RIGHTS RESERVED.  
 NO PART OF THIS DOCUMENT IS TO BE REPRODUCED OR TRANSMITTED IN ANY FORM OR BY ANY MEANS, ELECTRONIC OR MECHANICAL, WITHOUT THE WRITTEN PERMISSION OF LINCOLN GROUP INC.

ELEVATIONS

SHEET NAME

**A-4.1**

SHEET OF

- ELEVATION KEYNOTES**
- 1 NEW NATURAL STONE VENEER, COLOR: TBD
  - 2 NEW CAST STONE SILL
  - 3 NEW CAST STONE HEADER
  - 4 NEW EXTERIOR 8X8 BLOCK TO MATCH EXISTING
  - 5 EXISTING BLOCK TO REMAIN
  - 6 NEW METAL PANELS - COLOR, DARK GREY
  - 7 PVC WRAPPED HOOD COLUMN AND TRUSS, COLOR: DARK GREY
  - 8 ARCHITECTURAL GRADE ASPHALT SHINGLE ROOFING
  - 9 ALUMINUM FRAME WINDOWS W/ TINTED GLASS
  - 10 ALUMINUM FASCIA AND GUTTERS - COLOR TO MATCH EXISTING
  - 11 BUILDING SIGNAGE - ALL SIGNAGE UNDER SEPARATE PERMIT
  - 12 EXISTING ROOF VENT
  - 13 NEW ROOF VENT - EXACT LOCATION AND QUANTITIES TO BE DETERMINED DURING CONSTRUCTION DOCUMENT PHASE.

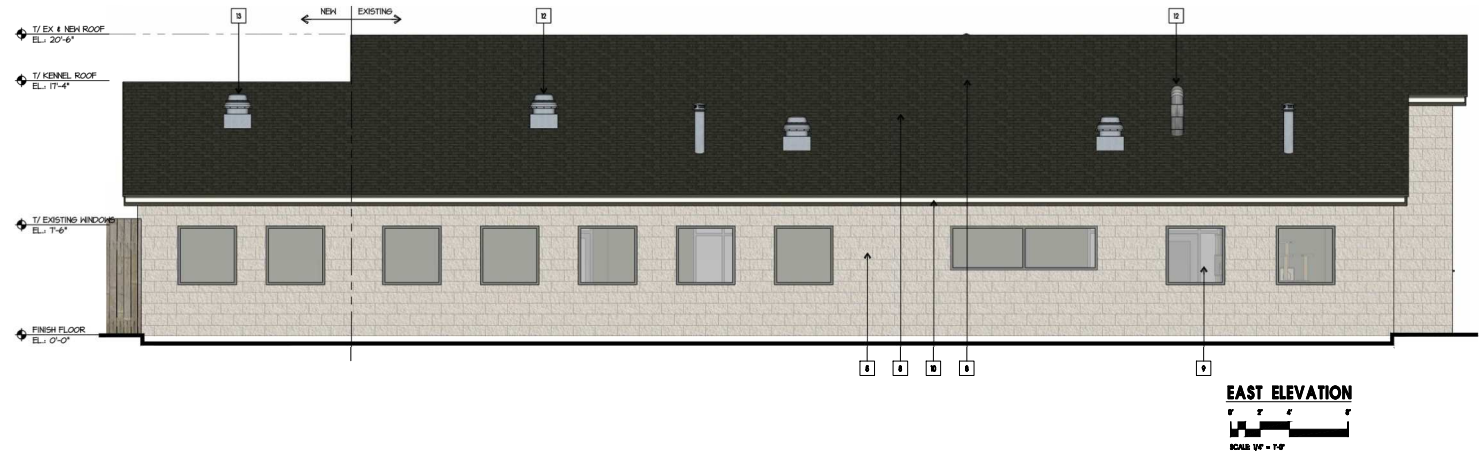

EXHIBIT F



NORTH WEST AERIAL



NORTH WEST PERSPECTIVE

2/18/2019 10:58 AM by [unreadable] 02/18/2019 10:58 AM 1:43



**LUMION GROUP**

ARCHITECTURE  
 LAND PLANNING  
 INTERIOR ARCHITECTURE  
 LANDSCAPE ARCHITECTURE

1000 ORLAND PARKWAY SUITE 100  
 ORLAND PARK, ILLINOIS 60461  
 (708) 799-4400  
 WWW.LUMIONGROUPINC.COM

---

**RWE MANAGEMENT COMPANY**

16 W 501 E Heritage Rd., Suite 106  
 Naperville, IL 60563  
 (630) 724-0883  
 ADMIN@RWE.COM

---



Naperville Area Humane Society  
*A Humane Society Affiliated Facility*  
 1620 W. Diehl Road  
 Naperville, IL 60563

---

DRAWN: [unreadable] CHECKED: [unreadable] DATE: 07-19-2019 08:30:57	PROJECT NUMBER: <b>2019-0025</b>
FILE NUMBER: <b>07-19-2019</b>	PROJECT NAME: <b>2019-0025</b>
BY: <b>BJH</b>	CHECKED BY: <b>MM</b>
FINAL REVIEW: <b>MM</b>	COMMENTS - LUMION GROUP INC. ALL RIGHTS RESERVED. <small>           ALL IMAGES, RENDERINGS, AND 3D MODELS            ARE THE PROPERTY OF LUMION GROUP INC. AND            SHOULD NOT BE REPRODUCED OR TRANSMITTED            IN ANY FORM OR BY ANY MEANS, ELECTRONIC            OR MECHANICAL, INCLUDING PHOTOCOPYING,            RECORDING, OR BY ANY INFORMATION STORAGE            AND RETRIEVAL SYSTEM, WITHOUT THE EXPRESS            WRITTEN PERMISSION OF LUMION GROUP INC.         </small>

**VIEWS**

DRAWING NAME:  
**A-4.2**  
 SHEET

02

EXHIBIT F



1/14/2019 10:00 AM by: [unreadable] 07/2019 10:11 AM 4.3



**L & G**  
LUMION GROUP

---

**ARCHITECTURE**  
 LAND PLANNING  
 INTERIOR ARCHITECTURE  
 LANDSCAPE ARCHITECTURE  
 1000 ISLAND PARKWAY SUITE 100  
 ORLAND PARK, ILLINOIS 60451  
 (708) 799-4400  
 WWW.LUMIONGROUPINC.COM

---

**RWE MANAGEMENT COMPANY**  
 16 W 301 E Frontage Rd., Suite 106  
 Naperville, IL 60563  
 (630) 724-0883  
 ADMIN@RWE.COM

---

**Naperville Area Humane Society**  
*A Humane Society Affiliated Facility*  
 1620 W. Diehl Road  
 Naperville, IL 60563

---

<b>DATE</b>	<b>DESCRIPTION</b>
07-19-2019	FINAL REVIEW 1
08-08-2019	FINAL REVIEW 1

---

**2019-0025**  
 PROJECT NUMBER

---

**FILE NUMBER**  
**07-19-2019**  
 BY: [unreadable]  
 DATE: [unreadable]  
 DRAWN BY: [unreadable]  
 CHECKED BY: [unreadable]  
 FINAL REVIEW: [unreadable]

---

COPYRIGHT - LUMION GROUP INC.  
 ALL RIGHTS RESERVED.  
 NO PART OF THIS DOCUMENT MAY BE REPRODUCED OR TRANSMITTED IN ANY FORM OR BY ANY MEANS, ELECTRONIC OR MECHANICAL, INCLUDING PHOTOCOPYING, RECORDING, OR BY ANY INFORMATION STORAGE AND RETRIEVAL SYSTEM, WITHOUT PERMISSION IN WRITING FROM LUMION GROUP INC.

**VIEWS**

---

**HEET NAME**  
**A-4.3**  
 SHEET

SHEET 02

EXHIBIT F