

EXISTING WEST ELEVATION- PARTIAL
SCALE: 1/8"= 1'-0"

1A

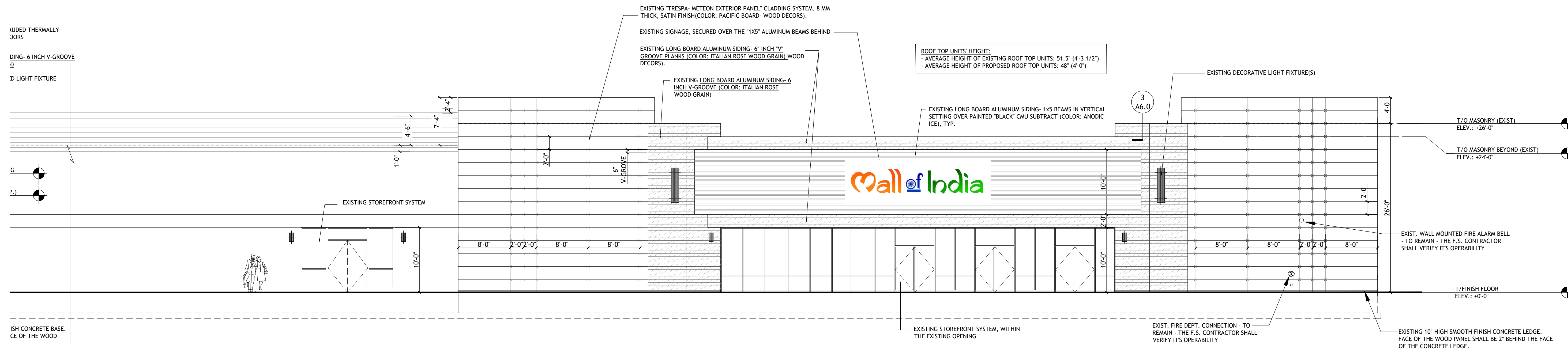

EXISTING WEST ELEVATION- PARTIAL
SCALE: 1/8"= 1'-0"

1B

Document Record:

Issued Date	Description
07-06-2022	CLIENT REVIEW-1
08-23-2022	CLIENT REVIEW-2
08-24-2022	CLIENT REVIEW-3
08-25-2022	CLIENT REVIEW-4
08-31-2022	ISSUED FOR PZC- STAFF REVIEW
10-14-2022	ISSUED FOR PZC- STAFF REVIEW

DO NOT SCALE THE DRAWINGS. PUROHIT ARCHITECTS, INC. ASSUMES NO RESPONSIBILITY FOR USE OF INCORRECT SCALE. CONTRACTOR SHALL VERIFY ALL EXISTING CONDITIONS PRIOR TO PROCEEDING WITH CONSTRUCTION. IN THE EVENT THAT THE CONTRACTOR DISCOVERS ANY ERROR, OMISSION OR CONFLICT AS TO THE INTENT OF THE CONTRACT DOCUMENTS WITH REGARD TO THE PROPER EXECUTION AND COMPLETION OF THE WORK, THE CONTRACTOR SHALL IMMEDIATELY NOTIFY THE OWNER OR THE ARCHITECT AND SEEK CORRECTION OR INTERPRETATION THEREOF PRIOR TO STARTING THE AFFECTED WORK.

THESE PLANS AND SPECIFICATIONS ARE PROTECTED UNDER FEDERAL COPYRIGHT LAWS. © PUROHIT ARCHITECTS, INC. MAINTAINS OWNERSHIP OF SUCH AND ALL RIGHTS AND PRIVILEGES. THESE DRAWINGS ARE NOT TO BE REPRODUCED OR COPIED IN WHOLE OR PART. IT IS NOT TO BE USED ON ANY OTHER PROJECT.

IPA
PUROHIT ARCHITECTS
251 BRADWELL ROAD,
INVERNESS, IL 60010
Tel. (847) 220-8037
Cell. (847) 757-1618
info@purohitarchitects.com
www.purohitarchitects.com

Interior Tenant Build-out for:
Sri Veda Dharma Shala
Suite 141 (Mall of India- Garden Center)
Fox River Common's Shopping Center: 776 S. Route 59, Naperville, IL 60540



Issue Date: October 14, 2022
Drawn By: PAI
Sheet:
EXTERIOR ELEVATIONS
A6.0
PAI PROJECT NUMBER
22134.00

Document Record:

Issued Date	Description
07-06-2022	CLIENT REVIEW-1
08-23-2022	CLIENT REVIEW-2
08-24-2022	CLIENT REVIEW-3
08-25-2022	CLIENT REVIEW-4
08-31-2022	ISSUED FOR PZC- STAFF REVIEW
10-14-2022	ISSUED FOR PZC- STAFF REVIEW

DO NOT SCALE THE DRAWINGS. PUROHIT ARCHITECTS, INC. ASSUME NO RESPONSIBILITY FOR USE OF INCORRECT SCALE. CONTRACTOR SHALL VERIFY ALL EXISTING CONDITIONS PRIOR TO PROCEEDING WITH CONSTRUCTION. IN THE EVENT THAT THE CONTRACTOR DISCOVERS ANY ERROR, OMISSION OR CONFLICT AS TO THE INTENT OF THE CONTRACT DOCUMENTS WITH REGARD TO THE PROPER EXECUTION AND COMPLETION OF THE WORK, THE CONTRACTOR SHALL IMMEDIATELY NOTIFY THE OWNER OR THE ARCHITECT AND SEEK CORRECTION OR INTERPRETATION THEREOF PRIOR TO STARTING THE AFFECTED WORK.

THESE PLANS AND SPECIFICATIONS ARE PROTECTED UNDER FEDERAL COPYRIGHT LAWS. © PUROHIT ARCHITECTS, INC. MAINTAINS OWNERSHIP OF SUCH AND ALL RIGHTS AND PRIVILEGES. THESE DRAWINGS ARE NOT TO BE REPRODUCED OR COPIED IN WHOLE OR PART. IT IS NOT TO BE USED ON ANY OTHER PROJECT.

IPA
PUROHIT ARCHITECTS
 251 BRADWELL ROAD,
 INVERNESS, IL 60010
 Tel. (847) 220-8037
 Cell. (847) 757-1618
 info@purohitarchitects.com
 www.purohitarchitects.com

Interior Tenant Build-out for:
Sri Veda Dharma Shala
 Suite 141 (Mall of India- Garden Center)
 Fox River Common's Shopping Center: 776 S. Route 59, Naperville, IL 60540



Issue Date: October 14, 2022
 Drawn By: PAI

Sheet:
 EXTERIOR ELEVATIONS

A6.1

PAI PROJECT NUMBER
 22134.00

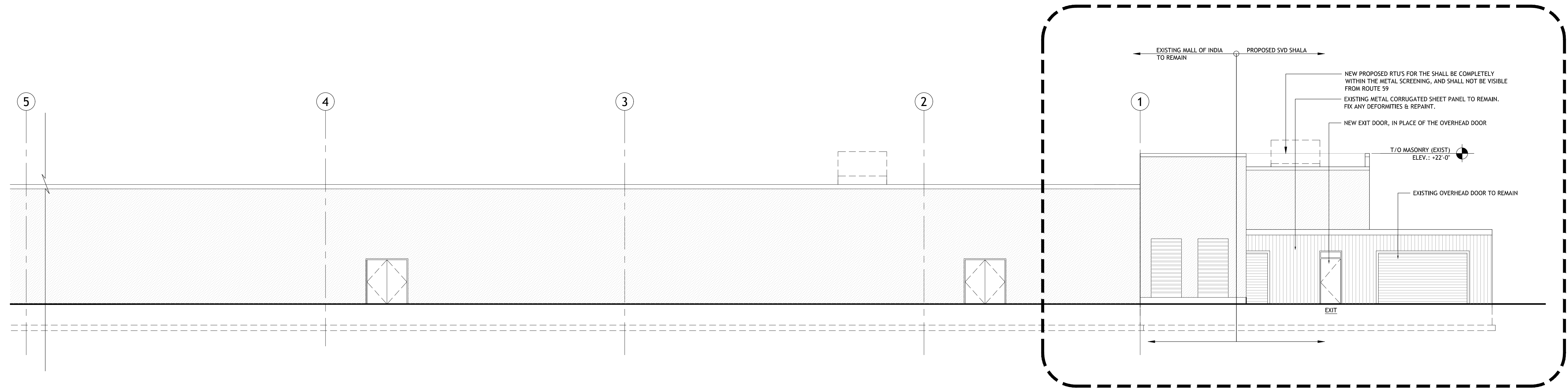

EXISTING WEST ELEVATION- PARTIAL
 SCALE: 1/8"= 1'-0"

2A

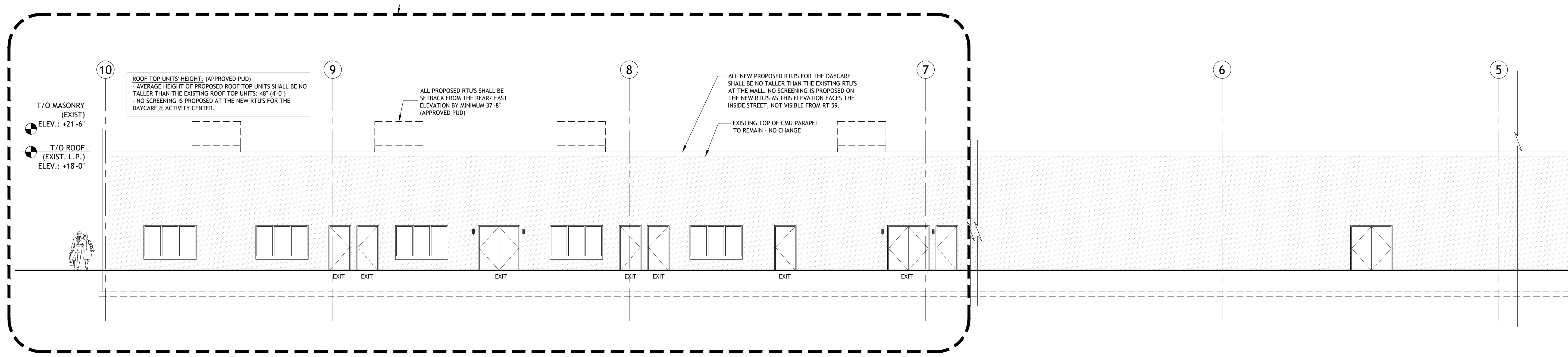

EXISTING WEST ELEVATION- PARTIAL
 SCALE: 1/8"= 1'-0"

2B