



PARCEL ONE:

LOT 170 IN WILDFLOWER UNIT 1, BEING A SUBDIVISION IN THE SOUTH HALF OF SECTION 22, TOWNSHIP 38 NORTH, RANGE 9 EAST OF THE THIRD PRINCIPAL MERIDIAN, ACCORDING TO THE PLAT THEREOF RECORDED APRIL 20, 1994 AS DOCUMENT NUMBER R94-093299, IN DUPAGE COUNTY, ILLINOIS

PARCEL TWO:

NON-EXCLUSIVE EASEMENTS FOR STORMWATER DRAINAGE, AS CREATED BY THE DETENTION FACILITIES EASEMENT AGREEMENT RECORDED NOVEMBER 8, 1993 AS DOCUMENT NUMBER R93-256313, OVER THAT PROPERTY DESCRIBED AS PARCEL "E-2" IN SAID EASEMENT AGREEMENT.

SCALE: 1"=30'

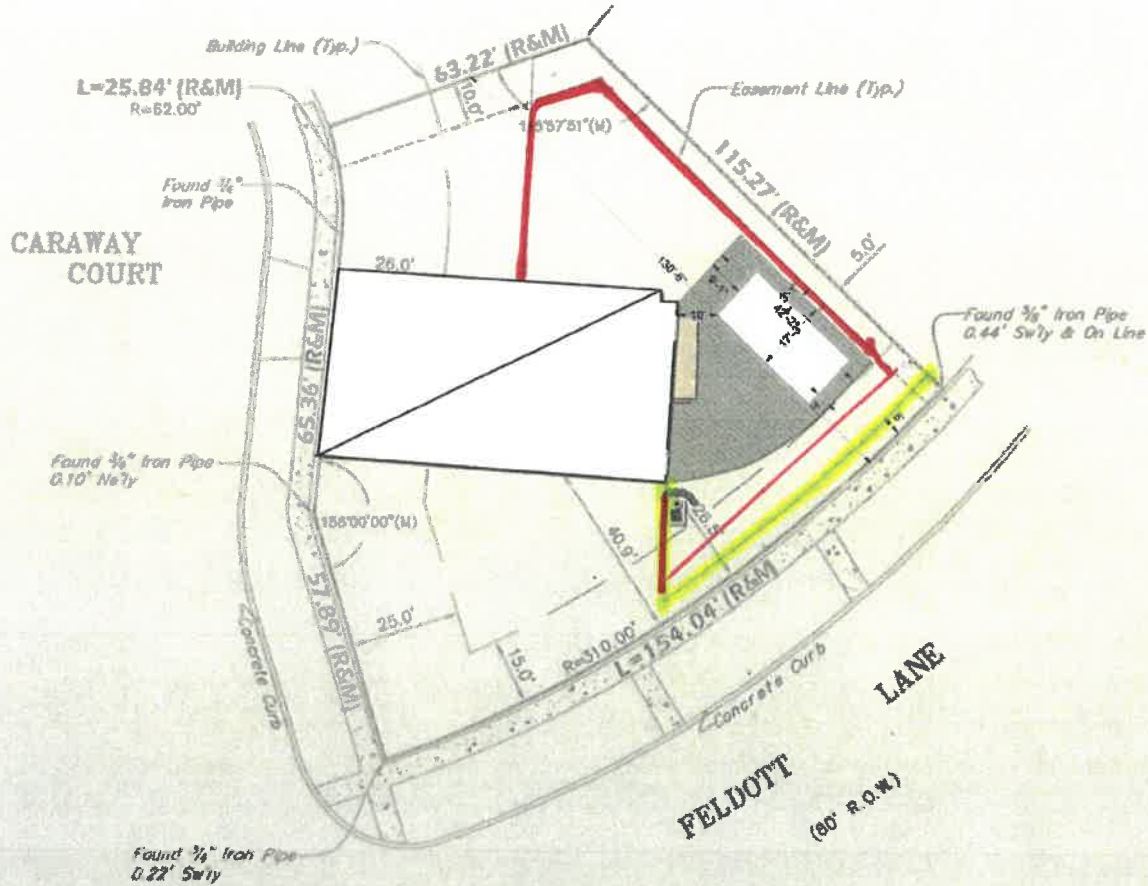

AREA OF SURVEY:  
CONTAINING 14,750± SQ. FT.

REFER TO YOUR DEED, ABSTRACT, TITLE POLICY  
AND LOCAL BUILDING AND ZONING ORDINANCE  
FOR ITEMS OF RECORD NOT SHOWN.

STATE OF ILLINOIS  
COUNTY OF DUPAGE

PROFESSIONAL LAND SURVEYING, INC. HEREBY CERTIFIES THAT IT HAS  
SURVEYED THE TRACT OF LAND ABOVE DESCRIBED, AND THAT THE  
HEREON DRAWN PLAT IS A CORRECT REPRESENTATION THEREOF.

FIELD WORK COMPLETED AND DATED  
THIS 1ST DAY OF JUNE, 2011

*[Signature]*

IPLS No. 3483  
MY LICENSE EXPIRES 11/30/12

THIS PROFESSIONAL SERVICE CONFORMS TO THE CURRENT  
ILLINOIS MINIMUM STANDARDS FOR A BOUNDARY SURVEY.

PROFESSIONAL DESIGN FIRM NO. 164-004196



PREPARED FOR: SAPRU  
JOB ADDRESS: 616 CARAWAY COURT  
NAPERVILLE, ILLINOIS



**Professional Land Surveying, Inc.**  
2900 Ogden Avenue Suite 110  
Lisle, Illinois 60532  
Phone 630.778.1757 Fax 630.778.7757

DRAWN BY: J.L.K.  
COMPLETION DATE: 06/02/11  
REVISED: .

FLD. BK./PG. NO.: 70/08  
JOB NO.: 116268

**SYMBOL LEGEND**

- CONCRETE SURFACE
- FENCE LINE
- (R) - RECORD DATA
- (M) - MEASURED DATA