

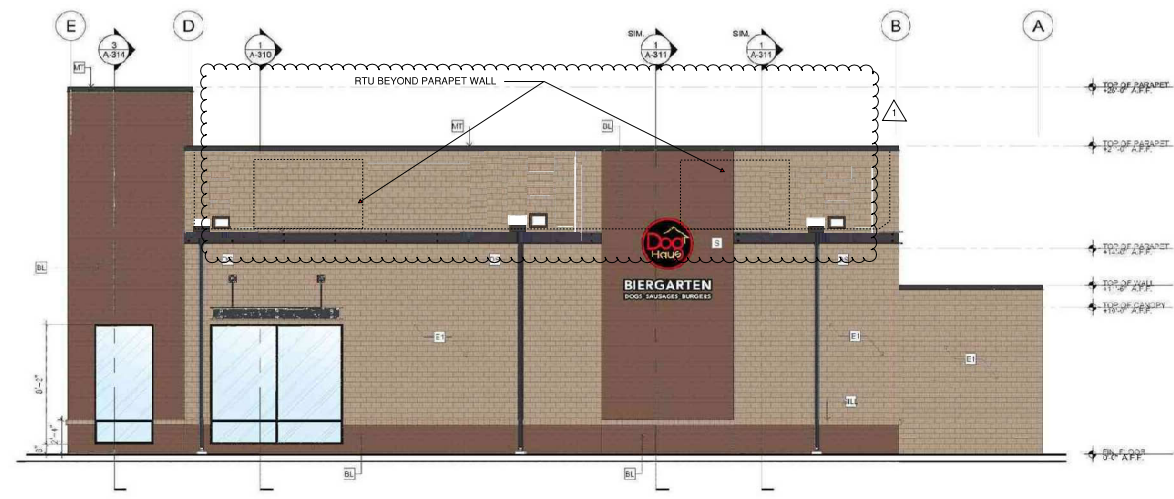

EXTERIOR ELEVATION 1
SCALE: 1/4"=1'-0"



EXTERIOR ELEVATION 2
SCALE: 1/4"=1'-0"

INTERIOR / EXTERIOR PAINT SCHEDULE

NO.	MANUFACTURER	MFG #	COLOR	FINISH	REMARK
E-1	SHERWIN WILLIAMS **	SW 7000	EGG WHITE	SEM-GLOSS	SOFFIT LID ABOVE BEVERAGE STATION
E-2	DUNN EDWARDS	DE337C	CHARCOAL SMOKE	SATIN	DINING ROOM WALLS & RESTROOM WALLS ABOVE SUBWAY TILE
E-3	DUNN EDWARDS	DE1405	CHERRY BOARD	SEM-GLOSS	WALL BEHIND KITCHEN COUNTER & RESTROOM DOORS
E-4	DUNN EDWARDS **	DE3353	SILVER LINE	SATIN	BATHROOM CEILING
E-5	DUNN EDWARDS	DE335C	BARK ENGINE	SATIN	SPRINKLER, SIGNABLE WALLS, CEILING & V.R. COOL TRIMMER EXTERIOR PARTS, STRUCTURE AND TRIM AT ROOFLINE

KEY NOTES

BL	BRICK VENEER COLOR 1 DARK WARM BROWN ACTUAL COLOR TO BE SELECTED	BT	METAL FLASHING AND INM COLOR: P-5
BL	COLLECTED STONE SOLI BLOCK COLOR: P-5	P	PATIO STRUCTURE COLOR: P-5
D	DOOR PAINTED P-7 (ONLY APPLIES TO DELIVERY DOOR)	S	SIGNAGE BY OTHER - UNDER SEPARATE PERMIT
D1	DOOR FRAMES AND STOREFRONT TO BE SATIN BLACK	SM	SYNTHETIC 'C' SHAPE TRIM w/ PAIR - 3/8" LAG BOLTS - SPACING WARES REFER TO DETAILS SHEET A-313 @ 45' G.C. PAINTED SOC 'GRAPHITE'
D2	DOWNSPOUT COLORED TO MATCH BUILDING SUBSTRATE	W	WESTERN RB META. DECK - SATIN BLACK
EV	BRICK VENEER COLOR 2 LIGHT TAN ACTUAL COLOR TO BE SELECTED		
F	FENCE COLOR: P-5 - POWDERCOAT AT MANUFACTURER		

** NOTE: ALL PAINTS TO HAVE SATIN SHEEN EVERYWHERE EXCEPT RESTROOMS AND BAR AREA. RESTROOM DOORS AND WALLS SHOULD BE SEM-GLOSS

DR.	CHK.	DATE	DESCRIPTION
JD	JK	07/02/2019	CONTRACT REVIEW
JD	JK	07/02/2019	PERMIT RESPONSE TO JEFF WEAVER COMMENTS

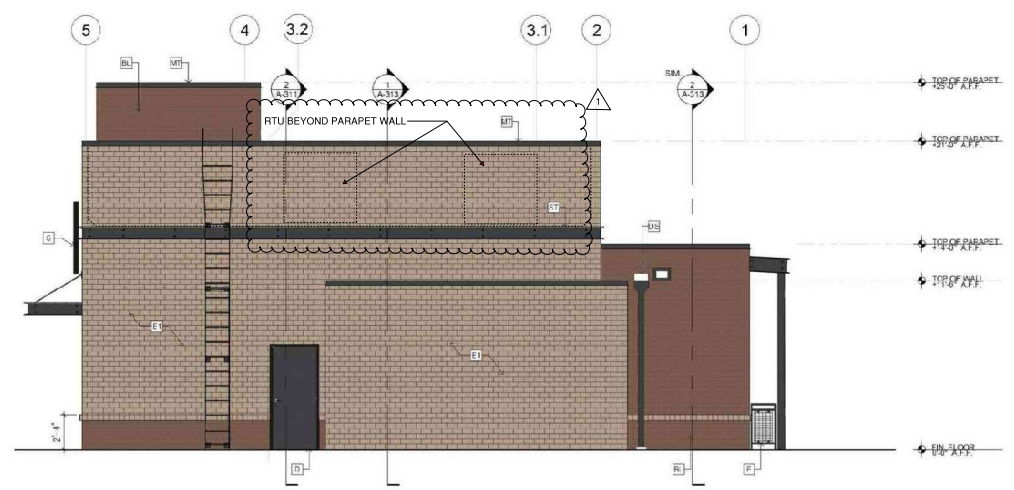

EXTERIOR ELEVATION ①
SCALE: 1/4"=1'-0"

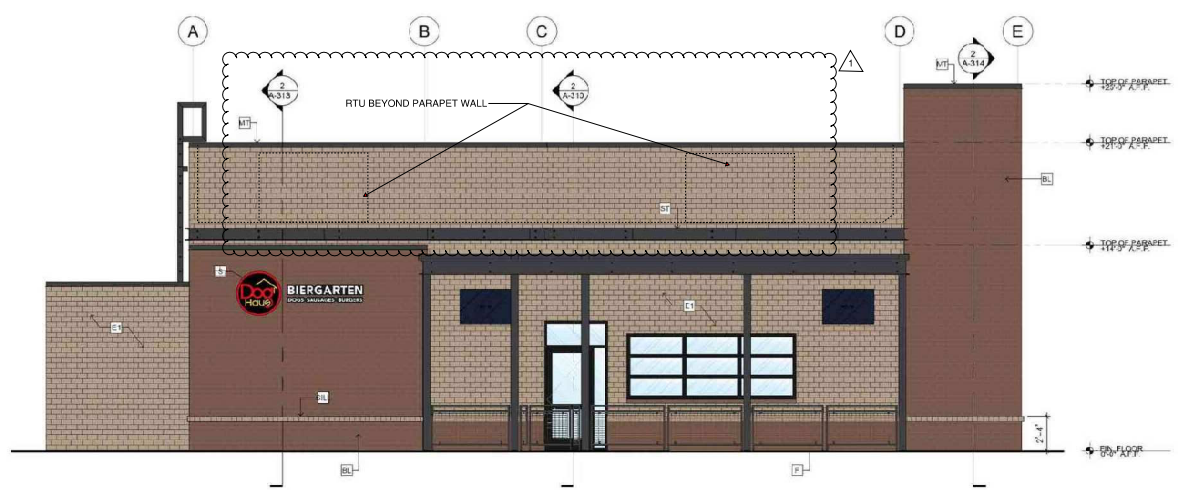

EXTERIOR ELEVATION ②
SCALE: 1/4"=1'-0"

EXTERIOR ELEVATIONS

AFC AND DOG HAUS NAPERVILLE
2988 REFLECTION DRIVE, NAPERVILLE, WILL COUNTY, IL

DR.	CHK.	DATE	DESCRIPTION
			FOR PERMIT REVIEW

A-201
FILE NO. 36950-02/03

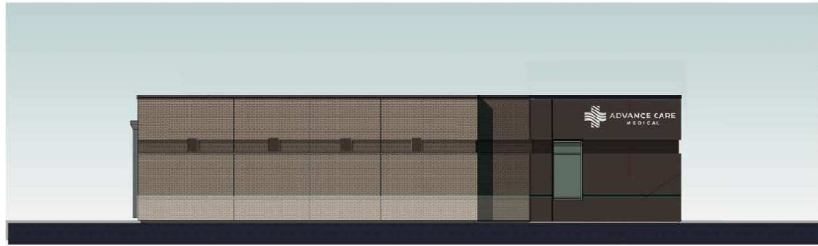

RIGHT ELEVATION



BACK ELEVATION



LEFT ELEVATION



FRONT ELEVATION

NOTE: ACTUAL FINAL COLORS TO BE SELECTED BY OWNER AND ARCHITECT

BARGE
DESIGN SOLUTIONS
1610 Parkview Blvd., Suite 1000, Naperville, IL 60563
TEL: 630.335.1100 FAX: 630.335.1101

ILLINOIS COR. # 134007337-0002

EXTERIOR ELEVATIONS

AMERICAN DEVELOPMENT PARTNERS
ADVANCE CARE MEDICAL
2968 REFLECTION DRIVE, NAPERVILLE, WILL COUNTY, IL

REV.	CHK.	DATE	DESCRIPTION
0	JRW		FOR PERMIT REVIEW

A901
FILE NO.: 36950-02/03