

# Associated Surveying Group, LLC

Illinois Prof. Design Firm No. 184-004973

P.O. Box 810

Bolingbrook, IL 60440

PH: 630-759-0205

FAX: 630-759-9291

## PLAT OF SURVEY

LOT 4 IN BLOCK 3 IN SLEIGHT'S 2ND ADDITION TO THE TOWN OF NAPERVILLE, A SUBDIVISION OF PART OF SECTION 13, TOWNSHIP 38 NORTH, RANGE 9, AND PART OF SECTION 18, TOWNSHIP 38 NORTH, RANGE 10, EAST OF THE THIRD PRINCIPAL MERIDIAN, ACCORDING TO THE PLAT THEREOF RECORDED NOVEMBER 9, 1846, AS DOCUMENT 2477, IN DUPAGE COUNTY, ILLINOIS

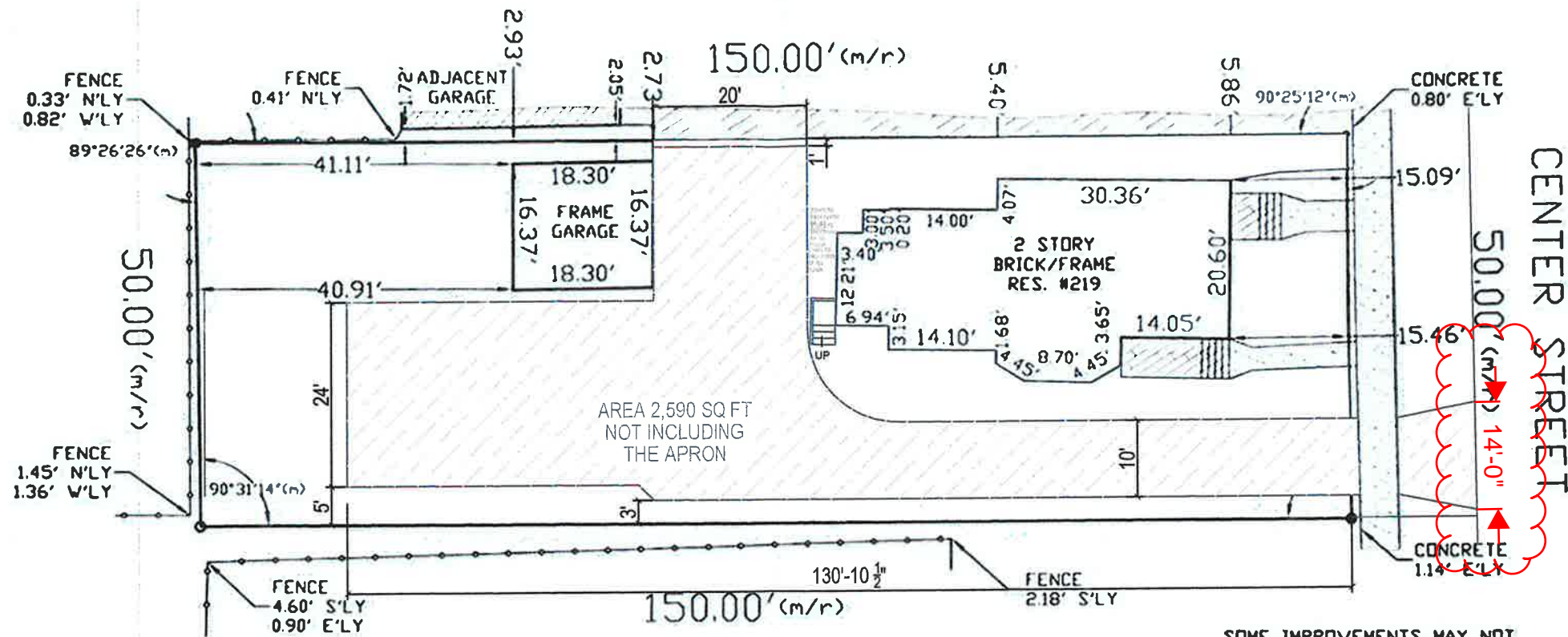

NET INCREASE OF IMPERVIOUS SURFACE ON THE PROPERTY IS 2590-741=1849 SQ FT  
ASPHALT WILL HAVE A 6" STONE BASE AND 3" OF ASPHALT

SOME IMPROVEMENTS MAY NOT BE SHOWN DUE TO SNOW.

1 EXISTING DRIVEWAY PLAN  
DD-2 SCALE: 1"=20'-0"



State of Illinois }  
County of Will } SS

I, Michael G. Herwy, an Illinois Professional Land Surveyor, do hereby certify that "This professional service conforms to the current Illinois minimum standards for a boundary survey", and that the Plat hereon drawn is a correct representation of said survey.

Dated, this 2<sup>ND</sup> day of FEBRUARY, A.D., 2022 at Bolingbrook, IL.

FIELDWORK DATE: JANUARY 26, 2022

CLIENT: HENZLER FAMILY TRUST

JOB NO.: 87143-22

Illinois Professional Land Surveyor No. 35-002900  
License Expires: November 30, 2022

### NOTES

1 COMPARE THE LEGAL DESCRIPTION ON THIS PLAT WITH YOUR DEED, ABSTRACT, OR CERTIFICATE OF TITLE. ALSO COMPARE ALL FIELD MEASURED LOT CORNERS & BUILDING TIES WITH THIS PLAT BEFORE CONSTRUCTION AND REPORT ANY DIFFERENCE AT ONCE. 2 NO IMPROVEMENTS SHOULD BE CONSTRUCTED ON THE BASIS OF THIS PLAT ALONE. FIELD MONUMENTATION OF CRITICAL POINTS SHOULD BE ESTABLISHED PRIOR TO COMMENCEMENT OF

219 N CENTER ST  
NAPERVILLE, IL 60540

ORIGINALLY DRAWN TO SCALE ON AN 8.5X11 PRINT. DIMENSIONING OFF THIS PRINT IS APPROXIMATE. VERIFY DIMENSIONS IN FIELD. GETTING A PERMIT IS THE RESPONSIBILITY OF THE PROPERTY OWNER. THESE DRAWINGS WERE NOT PREPARED BY A LICENSED ARCHITECT.

PROPOSED DRIVEWAY PLAN

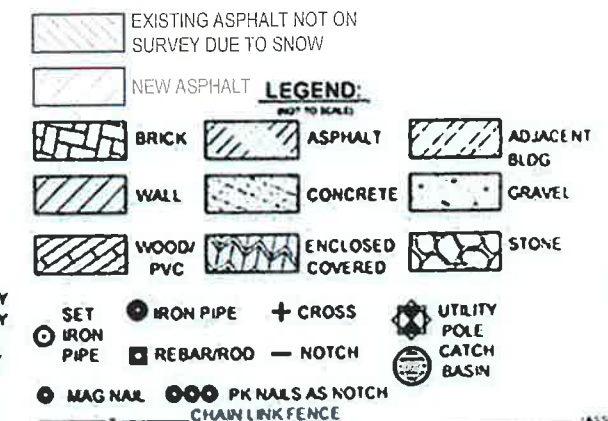

SHEET: DD-2