

# PLAT OF SURVEY

## LEGAL DESCRIPTION

LOT 29 AND THE SOUTH HALF OF LOT 30 IN BLOCK 5 IN ARTHUR T. MCINTOSH AND COMPANY'S NAPERVILLE HIGHLANDS, BEING A SUBDIVISION OF PART OF SECTIONS 18 AND 19, TOWNSHIP 20 NORTH, RANGE 10 EAST OF THE THIRD PRINCIPAL MERIDIAN, ACCORDING TO THE PLAT THEREOF RECORDED JANUARY 8, 1926, AS DOCUMENT 205844, IN DUPAGE COUNTY, ILLINOIS.

LOCAL MAILING ADDRESS:  
426 S. COLUMBIA STREET  
NAPERVILLE, ILLINOIS

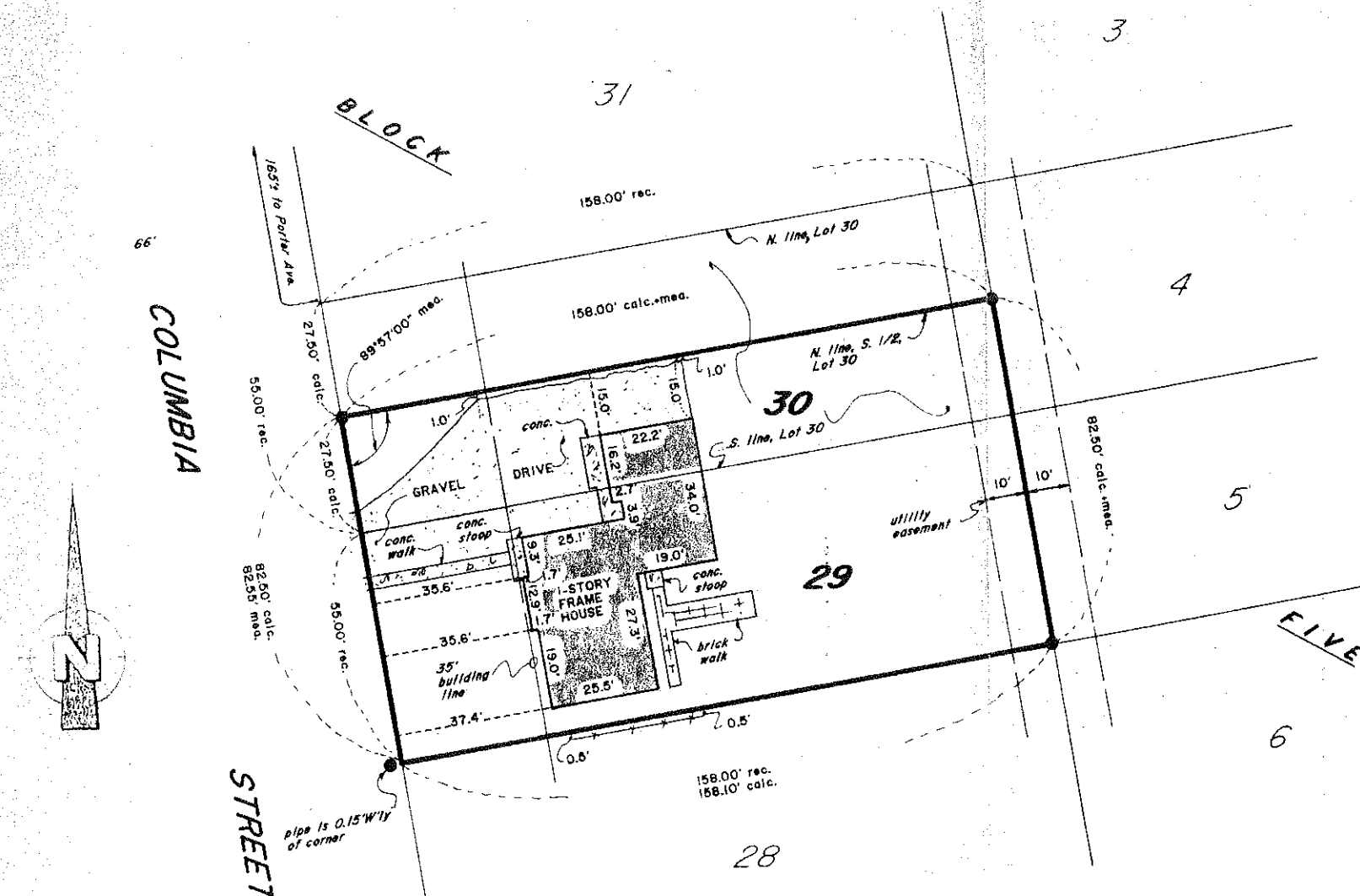

calc. = CALCULATED

— x — y — = 6' WOOD FENCE

NOTE: ALL FOUND MONUMENTS ARE PIPE (BY OTHERS)

BUILDINGS LOCATED AS SHOWN THIS  
9th DAY OF NOVEMBER, 1992

STATE OF ILLINOIS  
COUNTY OF WILL

THIS IS TO CERTIFY THAT THE PROPERTY DESCRIBED IN THE ABOVE CAPTION AND AS SHOWN ON THE ANNEXED PLAT, HAS BEEN SURVEYED UNDER MY DIRECTION AND THE ANNEXED PLAT IS A TRUE AND CORRECT REPRESENTATION OF SAID SURVEY GIVEN UNDER MY HAND AND SEAL THIS 9th DAY OF NOVEMBER, 1992

DENNIS G. TONELLI

IL. PROF. LAND SURVEYOR No 2360



**RUETTIGER-TONELLI & ASSOCIATES, INC.**

LAND SURVEYORS - ENGINEERS - CONSULTANTS

300 N. OTTAWA ST JOLIET, ILLINOIS 60431 PH (815) 727-4988  
909 E. OGDEN AVE. NAPERVILLE, ILLINOIS 60563 PH. (708) 420-7740

DATE 11-09-92 / SCALE 1" = 30' / DRAWN BY JCB / FILE No. N-75, P. 1-2

JAMES O'SHAUGHNESSY  
1300 IROQUOIS DRIVE  
SUITE 110  
NAPERVILLE, ILLINOIS 60563

LEGEND		DRAWING No.
mea	= MEASURED	192-N-1049
rec	= RECORDED	
⊙	SET IRON RODS	
●	FOUND SURVEY MONUMENT	

ANY DISCREPANCY IN MEASUREMENT DISCOVERED UPON THE GROUND, SHOULD BE PROMPTLY REPORTED TO THE SURVEYOR FOR EXPLANATION OR CORRECTION

FOR BUILDING LINE AND OTHER RESTRICTIONS NOT SHOWN HEREON REFER TO YOUR ABSTRACT, DEED, CONTRACTS AND ZONING ORDINANCES