

NOTICE: This set of drawings for a custom designed STRUCTURE is the copyrighted INTELLECTUAL property of SUBER F ZUMMERWALA & ASSOCIATES, ARCHITECTS. These drawings are not to be reproduced by anyone by any method, including blueprinting, xeroxing, tracing, photography, electronic, redrawing, or any other means without written consent of THE ARCHITECT. They may not be knowingly furnished to others for ANY OTHER BUILDING FROM THESE PLANS.

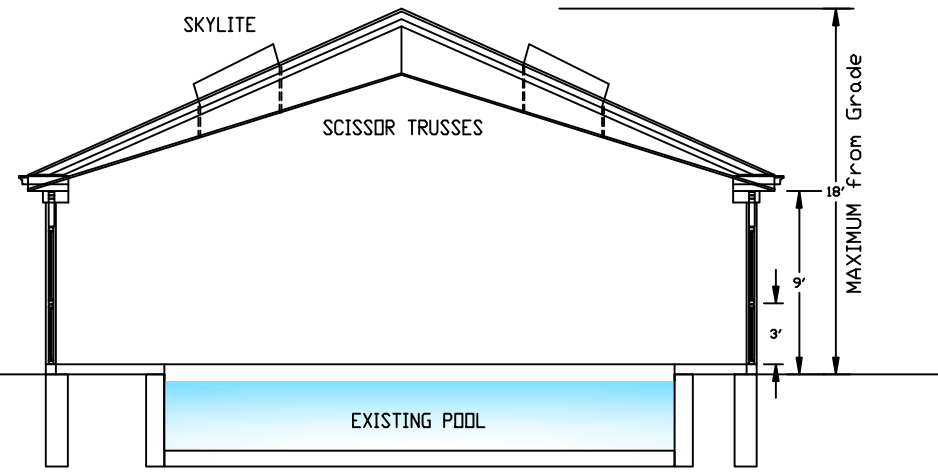

SECTIONAL VIEW

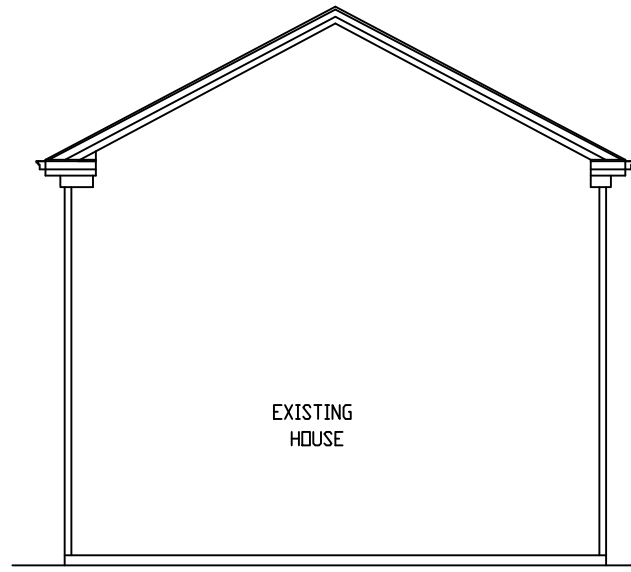
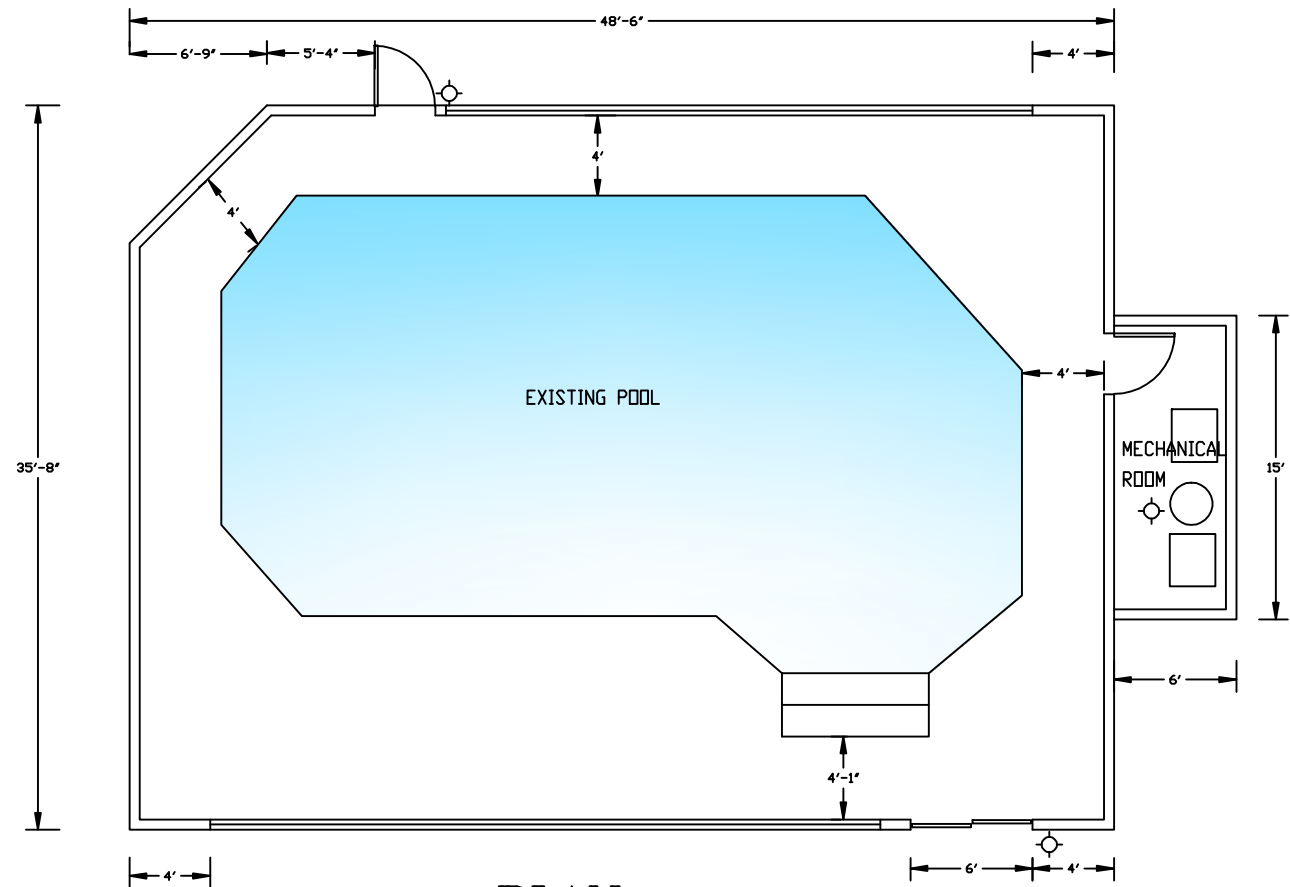

PLAN

RELOCATE EXISTING POOL EQUIPMENT IN NEW ROOM
EXISTING SHED TO BE REMOVED

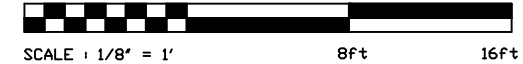

Suber F Zimmerwala & Associates
ARCHITECTS & PLANNERS
333 W. Irving Park Road, Suite # 202
ROSELLE, ILL. 60017-2
PH / FX 630.351.1593

POOL ENCLOSURE ADDITION
1291 LEVERENZ ROAD
NAPEVILLE, ILLINOIS

NO.	REVISION	DATE

DRAWN BY: MK
CHECKED BY: SZ
PROJECT NO.: 19342
DATE: 07/2/19