

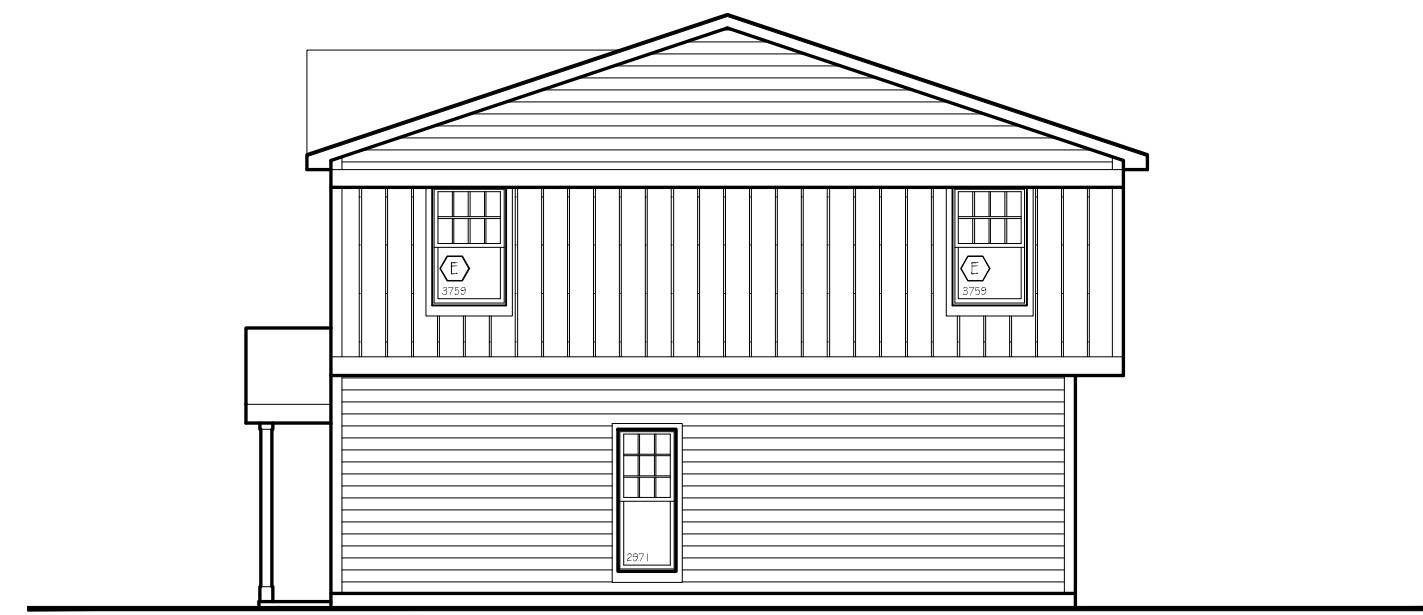

PROPOSED NORTH BUILDING REAR ELEVATION
SCALE: 1/4" = 1'-0"



PROPOSED NORTH BUILDING RIGHT ELEVATION
SCALE: 1/4" = 1'-0"



PROPOSED NORTH BUILDING LEFT ELEVATION
SCALE: 1/4" = 1'-0"



PROPOSED NORTH BUILDING FRONT ELEVATION
SCALE: 1/4" = 1'-0"

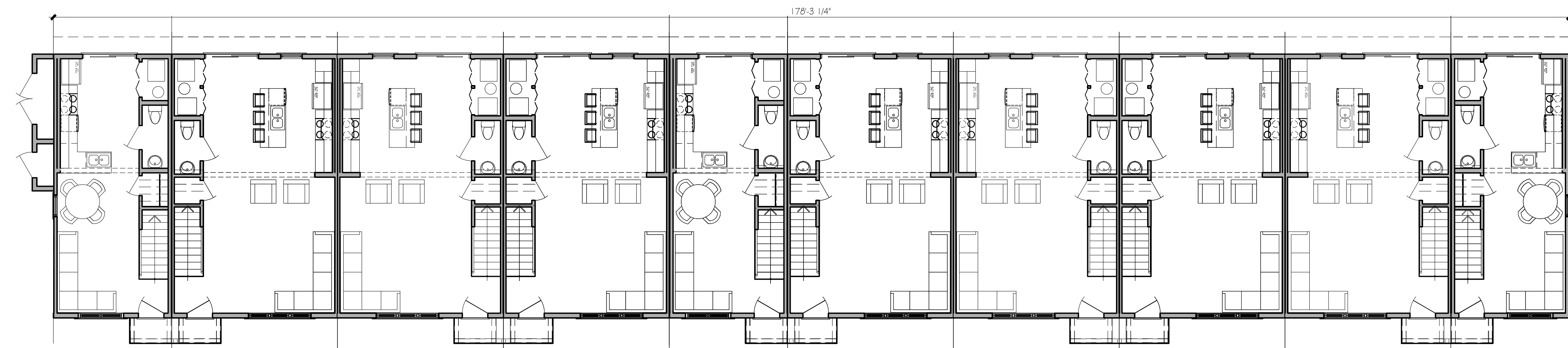

NORTH BUILDING FRONT ELEVATION
SCALE: 1/4" = 1'-0"



PROPOSED SOUTH BUILDING REAR ELEVATION

SCALE: 1/4"=1'-0"



PROPOSED SOUTH BUILDING RIGHT ELEVATION

SCALE: 1/4"=1'-0"



PROPOSED SOUTH BUILDING LEFT ELEVATION

SCALE: 1/4"=1'-0"

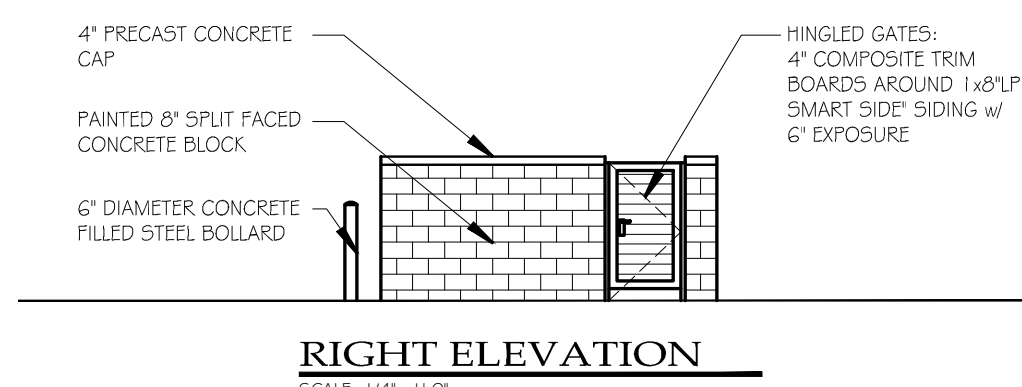

RIGHT ELEVATION

SCALE: 1/4"=1'-0"

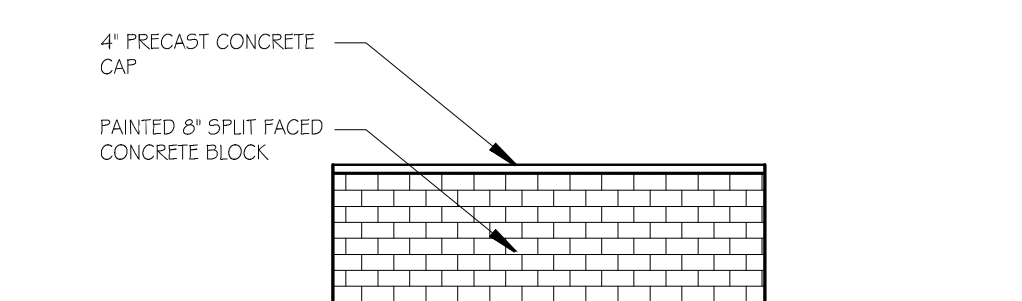

REAR ELEVATION

SCALE: 1/4"=1'-0"



PROPOSED SOUTH BUILDING FRONT ELEVATION

SCALE: 1/4"=1'-0"

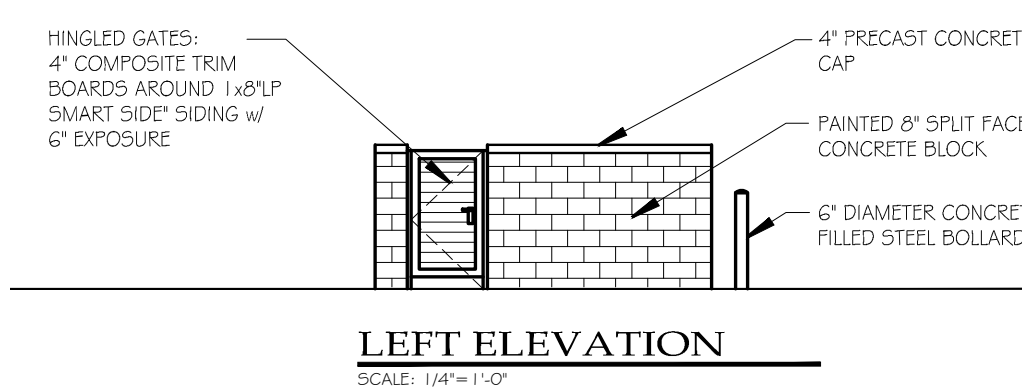

LEFT ELEVATION

SCALE: 1/4"=1'-0"

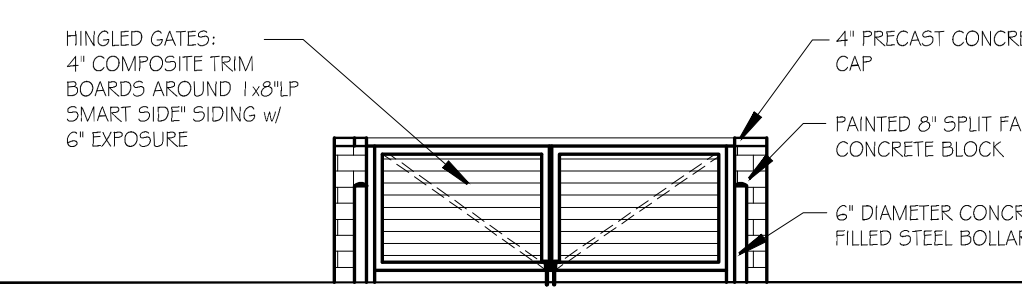

FRONT ELEVATION

SCALE: 1/4"=1'-0"

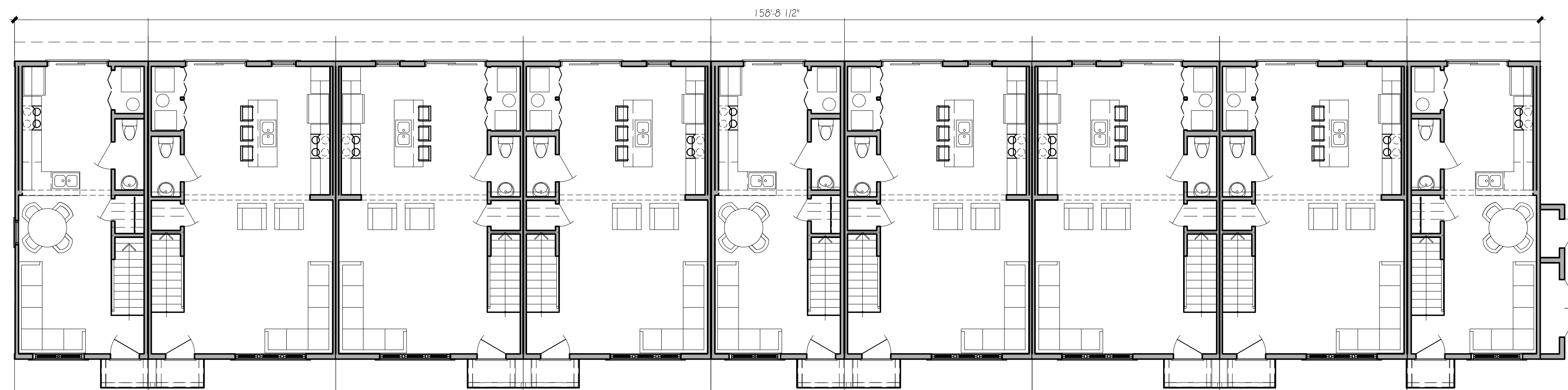

SOUTH BUILDING FRONT ELEVATION

SCALE: 1/4"=1'-0"



SOUTH BUILDING- FRONT ELEVATION



SOUTH BUILDING - REAR ELEVATION





NORTH BUILDING- FRONT ELEVATION



NORTH BUILDING- REAR ELEVATION



NORTH BUILDING- RIGHT ELEVATION



NORTH BUILDING- LEFT ELEVATION

