

**WEST ELEVATION
EXISTING CONDITIONS**

NOTE THAT EXISTING GARAGE DOOR WIDTH IS SHORTLY LESS THAN 4', AND NO SWING DOOR IS PROVIDED FOR EXISTING, SO THIS GARAGE CANNOT ACCOMMODATE MORE THAN A COMPACT VEHICLE.

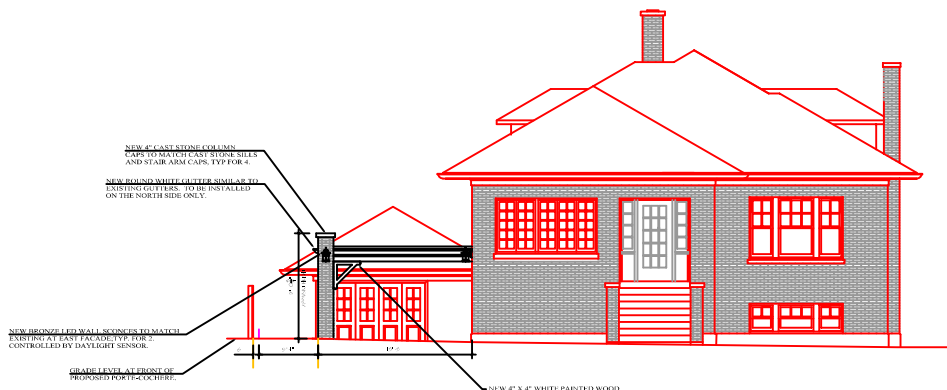

**WEST ELEVATION WITH
PROPOSED PORTE-COCHERE**

NEW 4" CAST STONE COLUMN CAPS TO MATCH EXISTING PORCHES AND STAIR ARM CAPS, TYP FOR 4.
NEW BRONZE METAL LETTERS TO BE INSTALLED ON THE NORTH SIDE ONLY.
NEW BRONZE LED WALL SCENCES TO MATCH EXISTING GUTTERS, TO BE INSTALLED ON THE NORTH SIDE ONLY.
GRADE LEVEL AT FRONT OF PROPOSED PORTE-COCHERE.
NEW 4" X 4" WHITE PAINTED WOOD BRACKETS TO BE SIMILAR TO EXISTING AT EAST FACADE, BUT 12" SHORTER, TYP FOR 7 BRACKETS.

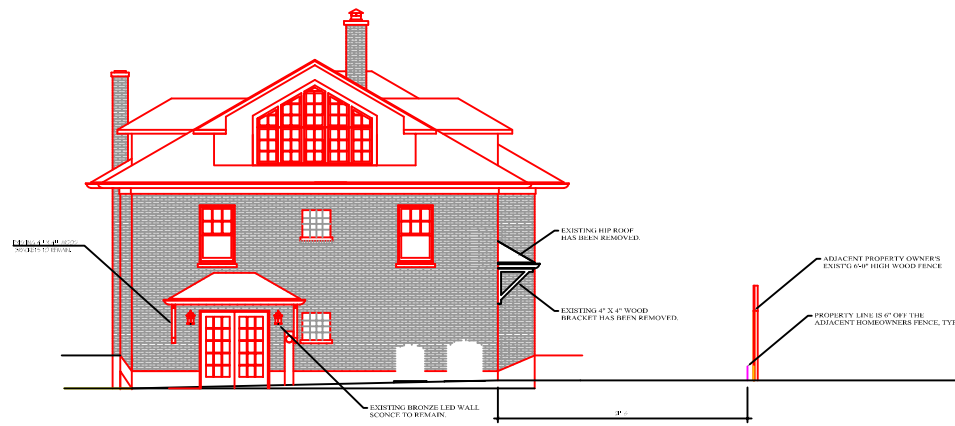

**EAST ELEVATION
EXISTING CONDITIONS**

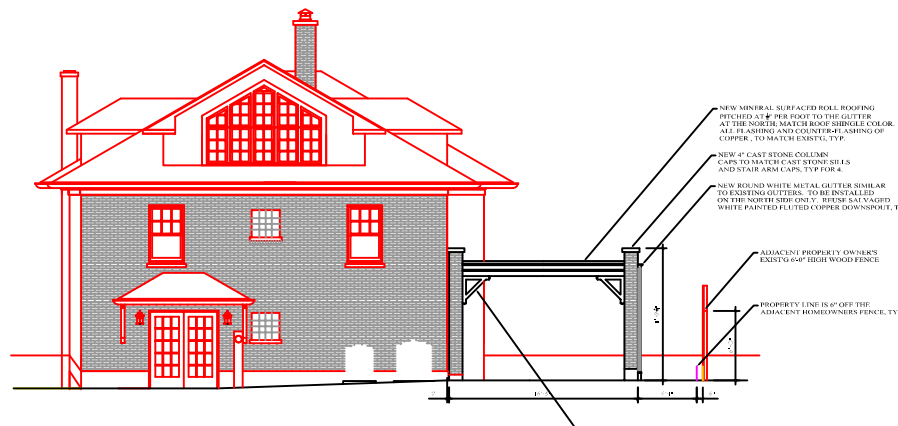

**EAST ELEVATION WITH
PROPOSED PORTE-COCHERE**

NEW METAL SURFACED ROLL ROOFING PITCHED AT 4" PER FOOT TO THE GUTTER AT THE ROOFLINE, MATCH ROOF SHINGLE COLOR. ALL FLASHING AND GUTTER FLASHING OF COPPER - TO MATCH EXISTING, TYP.
NEW 4" CAST STONE COLUMN CAPS TO MATCH EXISTING PORCHES AND STAIR ARM CAPS, TYP FOR 4.
NEW BRONZE WHITE METAL LETTERS SIMILAR TO EXISTING GUTTERS, TO BE INSTALLED ON THE NORTH SIDE ONLY. BRONZE SALVAGED WHITE PAINTED FLATTED COPPER DOWNSPOUT, TYP.
ADJACENT PROPERTY OWNER'S EXISTING 6' HIGH WOOD FENCE.
PROPERTY LINE IS 6" OFF THE ADJACENT HOMEOWNER'S FENCE, TYP.
NEW 4" X 4" WHITE PAINTED WOOD BRACKETS TO BE SIMILAR TO EXISTING AT EAST FACADE, BUT 12" SHORTER, TYP FOR 7 BRACKETS.

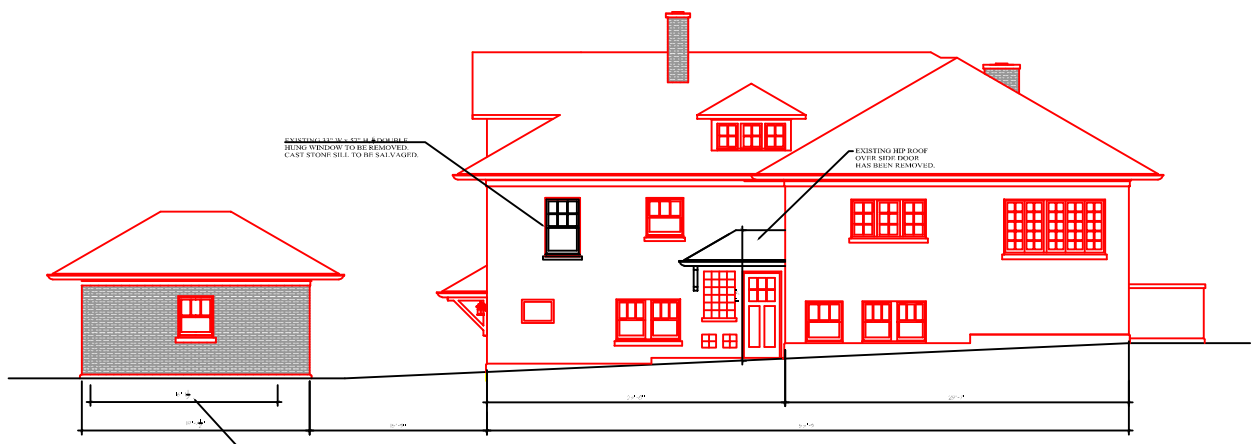

**NORTH ELEVATION
EXISTING CONDITIONS**

NOTE THAT EXISTING CLEARANCE INSIDE EXISTING GARAGE IS NOT ENOUGH TO ACCOMMODATE A LARGE AUTOMOBILE AND ACCESS TO EXIT THE VEHICLE. WOOD DOORS ARE BEHELD INSIDE GARAGE.

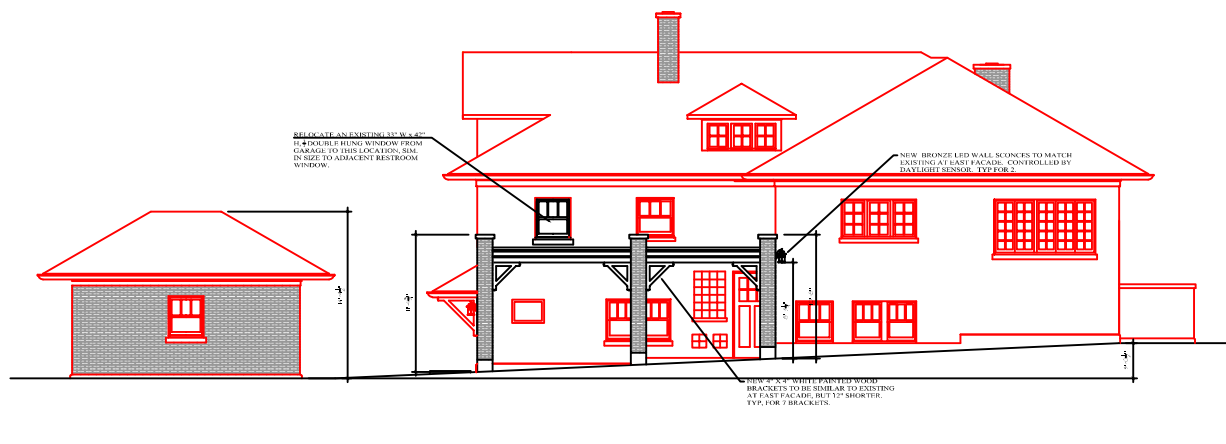

**NORTH ELEVATION WITH
PROPOSED PORTE-COCHERE**

RELOCATE AN EXISTING 12" SQUARE BEING WINDOW FROM GARAGE TO THIS LOCATION, SIM IN SIZE TO ADJACENT RESTROOM WINDOW.
NEW BRONZE LED WALL SCENCES TO MATCH EXISTING AT EAST FACADE, CONTROLLABLE BY DAYLIGHT SENSOR, TYP FOR 7.
NEW 4" X 4" WHITE PAINTED WOOD BRACKETS TO BE SIMILAR TO EXISTING AT EAST FACADE, BUT 12" SHORTER, TYP FOR 7 BRACKETS.

**NEW PORTE-COCHERE AT
6 NORTH COLUMBIA ST.
NAPERVILLE, IL 60540**

REV: 01/11/2021

REV: 12/21/2020

REV: 11/09/2016

DATE: 10/11/2016