

# PLAT OF ANNEXATION

OF PART OF THE SOUTH HALF OF SECTION 22, PART OF SECTION 23, 26 AND 27, TOWNSHIP 37 NORTH RANGE 9 EAST OF THE THIRD PRINCIPAL MERIDIAN, IN WILL COUNTY, ILLINOIS

THIS PLAT HAS BEEN SUBMITTED FOR RECORDING BY AND RETURN TO:  
 NAME: NAPERVILLE CITY CLERK  
 ADDRESS: 400 S. EAGLE STREET  
 NAPERVILLE, IL 60540



150 75 0 150  
 SCALE: 1 INCH = 150 FEET

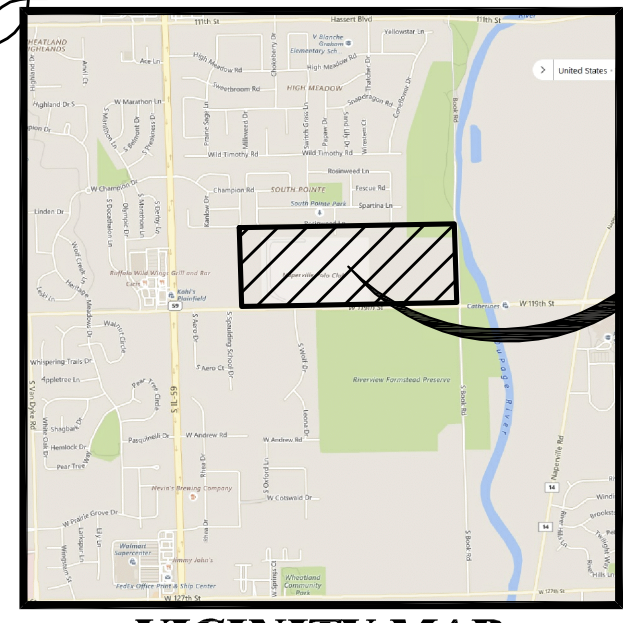

**SITE LOCATION**

ANNEXED BY THE CITY OF NAPERVILLE  
 ORDINANCE #0052  
 PER DOC. R2001025500

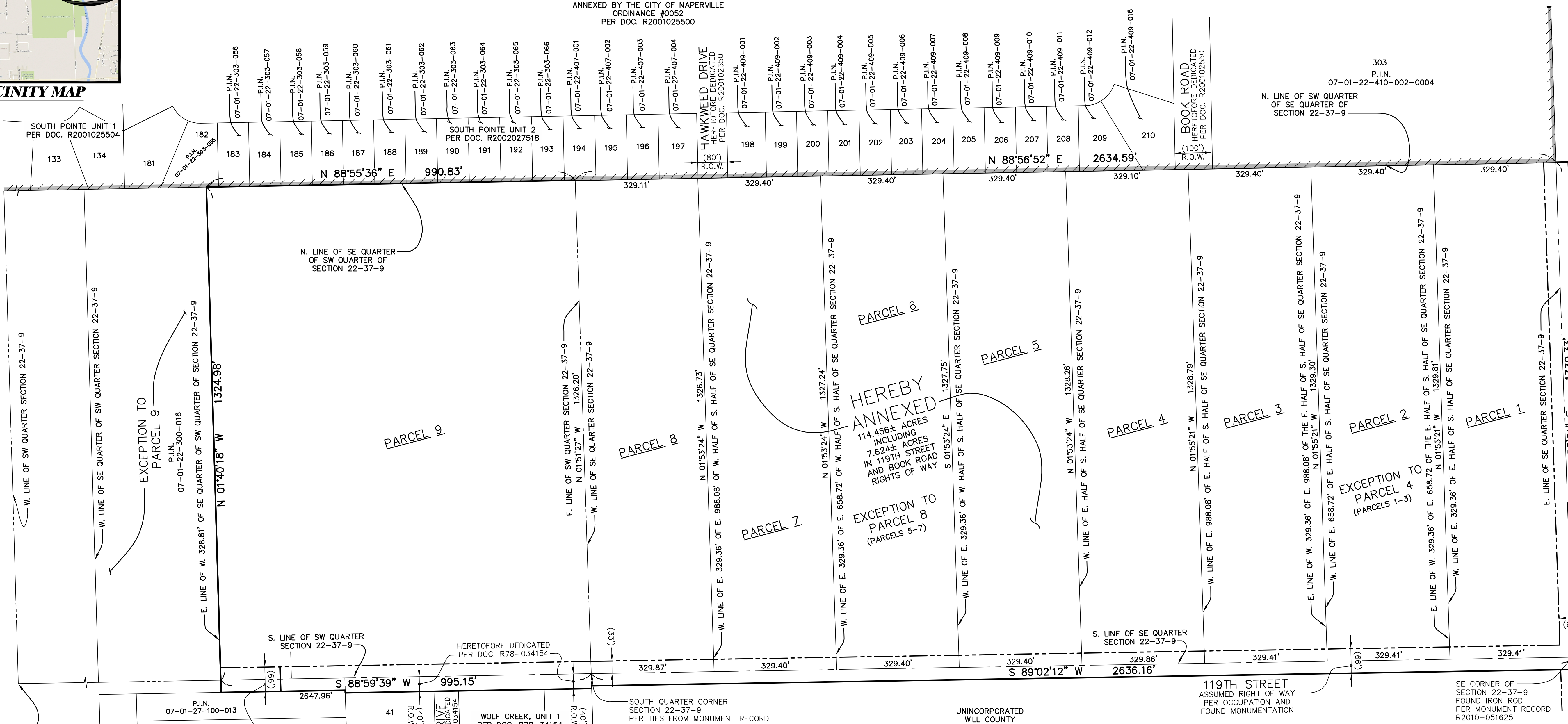

- LEGEND**
- ANNEXATION LIMITS (Heavy Solid Line)
  - ADJACENT PROPERTY LINE OR RIGHT-OF-WAY LINE (Light Solid Line)
  - ASSUMED RIGHT-OF-WAY LINE (Double Dashed Lines)
  - SECTION LINE (Triple Dashed Lines)
  - EXISTING NAPERVILLE CORPORATE LIMITS (Hatched Area)
  - EXISTING NAPERVILLE PARK DISTRICT CORPORATE LIMITS (Dotted Area)
  - R.O.W. - RIGHT OF WAY
  - DOC. - DOCUMENT
  - SEC. - SECTION
  - P.I.N. - PERMANENT INDEX NUMBER

- NOTES:**
- THERE ARE NO HABITABLE STRUCTURES ON THE PROPERTY ANNEXED HEREBY.
  - DIMENSIONS ENCLOSED IN ( ) INDICATE RECORD OR DEED DATA. ALL OTHER DIMENSIONS ARE MEASURED, OR MEASURED EQUAL RECORD.
  - THERE ARE NO ELECTORS THAT RESIDE ON THE PROPERTY ANNEXED HEREBY.
  - THE MEASURED BEARINGS SHOWN HEREON ARE BASED ON THE SOUTH LINE OF THE SOUTHEAST QUARTER OF SECTION 22-37-9 BEING S 89°02'12" W (ASSUMED).

**PARCEL DESCRIPTIONS**

- PARCEL 1:** THE EAST 329.36 FEET OF THE EAST 1/2 OF THE SOUTH 1/2 OF THE SOUTHEAST 1/4 OF SECTION 22, TOWNSHIP 37 NORTH, RANGE 9 EAST OF THE THIRD PRINCIPAL MERIDIAN IN WILL COUNTY ILLINOIS.
- PARCEL 2:** THE WEST 329.36 FEET OF THE EAST 658.72 FEET OF THE EAST 1/2 OF THE SOUTH 1/2 OF THE SOUTHEAST 1/4 OF SECTION 22, TOWNSHIP 37 NORTH, RANGE 9 EAST OF THE THIRD PRINCIPAL MERIDIAN IN WILL COUNTY ILLINOIS.
- PARCEL 3:** THE WEST 329.36 FEET OF THE EAST 988.08 FEET OF THE WEST 1/2 OF THE SOUTH 1/2 OF THE SOUTHEAST 1/4 OF SECTION 22, TOWNSHIP 37 NORTH, RANGE 9 EAST OF THE THIRD PRINCIPAL MERIDIAN IN WILL COUNTY ILLINOIS.
- PARCEL 4:** THE EAST 1/2 OF THE SOUTH 1/2 OF THE SOUTHEAST 1/4 OF SECTION 22, TOWNSHIP 37 NORTH, RANGE 9 EAST OF THE THIRD PRINCIPAL MERIDIAN (EXCEPT THE EAST 988.08 FEET THEREOF) IN WILL COUNTY ILLINOIS.
- PARCEL 5:** THE EAST 329.36 FEET OF THE WEST 1/2 OF THE SOUTH 1/2 OF THE SOUTHEAST 1/4 OF SECTION 22, TOWNSHIP 37 NORTH, RANGE 9 EAST OF THE THIRD PRINCIPAL MERIDIAN IN WILL COUNTY ILLINOIS.
- PARCEL 6:** THE WEST 329.36 FEET OF THE EAST 658.72 FEET OF THE WEST 1/2 OF THE SOUTH 1/2 OF THE SOUTHEAST 1/4 OF SECTION 22, TOWNSHIP 37 NORTH, RANGE 9 EAST OF THE THIRD PRINCIPAL MERIDIAN IN WILL COUNTY ILLINOIS.
- PARCEL 7:** THE WEST 329.36 FEET OF THE EAST 988.08 FEET OF THE WEST 1/2 OF THE SOUTH 1/2 OF THE SOUTHEAST 1/4 OF SECTION 22, TOWNSHIP 37 NORTH, RANGE 9 EAST OF THE THIRD PRINCIPAL MERIDIAN (EXCEPT THE EAST 988.08 FEET THEREOF) IN WILL COUNTY ILLINOIS.
- PARCEL 8:** THE WEST 1/2 OF THE SOUTH 1/2 OF THE SOUTHEAST 1/4 OF SECTION 22, TOWNSHIP 37 NORTH, RANGE 9 EAST OF THE THIRD PRINCIPAL MERIDIAN (EXCEPT THE EAST 988.08 FEET THEREOF) IN WILL COUNTY ILLINOIS.
- PARCEL 9:** THE SOUTHEAST 1/4 OF THE SOUTHWEST 1/4 OF SECTION 22, TOWNSHIP 37 NORTH, RANGE 9 EAST OF THE THIRD PRINCIPAL MERIDIAN (EXCEPT THE WEST 328.81 FEET THEREOF) IN WILL COUNTY, ILLINOIS.
- AND THAT PART OF 119TH STREET IN SECTIONS 26 AND 27 TOWNSHIP 37 NORTH RANGE 9 EAST OF THE THIRD PRINCIPAL MERIDIAN LYING ADJACENT TO AND CONTIGUOUS WITH PARCELS 1 THROUGH 9, AFORESAID, AND THAT PART OF BOOK ROAD IN SECTIONS 23 AND 26 TOWNSHIP 37 NORTH, RANGE 9 EAST OF THE THIRD PRINCIPAL MERIDIAN LYING ADJACENT TO AND CONTIGUOUS WITH PARCEL 1, AFORESAID IN WILL COUNTY, ILLINOIS.

PREPARED FOR:  
**D.R. HORTON, INC.-MIDWEST,**  
 A CALIFORNIA CORPORATION  
 750 E. BUNKER COURT, SUITE 500  
 VERNON HILLS, IL 60061  
 (847) 362-9100

PREPARED BY:  
  
**CEMCON, Ltd.**  
 Consulting Engineers, Land Surveyors & Planners  
 2280 White Oak Circle, Suite 100 Aurora, Illinois  
 60502-9675 PH: 630.862.2100 FAX: 630.862.2199  
 E-Mail: cadd@cemcon.com Website: www.cemcon.com

DISC NO.: 637014 FILE NAME: ANNEX  
 DRAWN BY: AJB FLD. BK. / PG. NO.: D64/41-45  
 COMPLETION DATE: 03-22-18 JOB NO.: 637.014  
 REVISED 04-30-18/AJB PER CITY COMMENT REVIEW LETTER DATED 04-19-18  
 REVISED 06-04-18/AJB PER CITY COMMENT REVIEW LETTER DATED 05-31-18

**NAPERVILLE POLO CLUB - PLAT OF ANNEXATION**  
**CITY PROJECT NUMBER 18-18-1000022**

**SHEET 1 OF 1**  
 Copyright © 2018 Cemcon, Ltd. All rights reserved.

**CITY COUNCIL CERTIFICATE**

STATE OF ILLINOIS )  
 COUNTY OF DUPAGE )  
 SS.  
 APPROVED AND ACCEPTED BY THE MAYOR AND CITY COUNCIL OF THE CITY OF NAPERVILLE, ILLINOIS, AT A MEETING HELD  
 THE \_\_\_\_\_ DAY OF \_\_\_\_\_ A.D., 2018.  
 BY: \_\_\_\_\_ ATTEST: \_\_\_\_\_  
 MAYOR CITY CLERK

**WILL COUNTY RECORDER'S CERTIFICATE**

STATE OF ILLINOIS )  
 COUNTY OF WILL )  
 SS.  
 THIS INSTRUMENT \_\_\_\_\_ WAS FILED FOR RECORD IN THE RECORDER'S OFFICE OF WILL COUNTY, ILLINOIS  
 ON THE \_\_\_\_\_ DAY OF \_\_\_\_\_ A.D., 2018  
 AT \_\_\_\_\_ O'CLOCK \_\_\_\_M.  
 RECORDER OF DEEDS

**NAPERVILLE PARK DISTRICT CERTIFICATE**

STATE OF ILLINOIS )  
 COUNTY OF DU PAGE )  
 SS.  
 THIS PLAT OF ANNEXATION IS IDENTIFIED AS THAT REAL ESTATE INCORPORATED INTO AND MADE A PART OF THE NAPERVILLE PARK DISTRICT OF WILL AND DUPAGE COUNTIES  
 BY ORDINANCE NO. \_\_\_\_\_ ADOPTED BY THE BOARD OF PARK DISTRICT COMMISSIONERS.  
 AT A MEETING HELD ON THE \_\_\_\_\_ DAY OF \_\_\_\_\_ A.D., 2018.  
 BY: \_\_\_\_\_ ATTEST: \_\_\_\_\_  
 PRESIDENT SECRETARY

**SURVEYOR'S CERTIFICATE**

STATE OF ILLINOIS )  
 COUNTY OF DUPAGE )  
 SS.  
 THIS IS TO CERTIFY THAT I, PETER A. BLAESER, AN ILLINOIS PROFESSIONAL LAND SURVEYOR, HAVE PREPARED THIS PLAT FOR THE PURPOSE OF ANNEXATION TO THE CITY OF NAPERVILLE.  
 GIVEN UNDER MY HAND AND SEAL THIS \_\_\_\_\_ DAY OF \_\_\_\_\_ A.D., 2018.  
 PETER A. BLAESER  
 ILLINOIS PROFESSIONAL LAND SURVEYOR NO. 3072  
 MY REGISTRATION EXPIRES ON NOVEMBER 30, 2018  
 PROFESSIONAL DESIGN FIRM LICENSE NUMBER 184-002937  
 EXPIRES APRIL 30, 2019

DRAWING PATH: P:\ESTD\Kings\Survey\Drawings\Plats\ANNEX.dwg PLOT FILE CREATED: 06/04/18