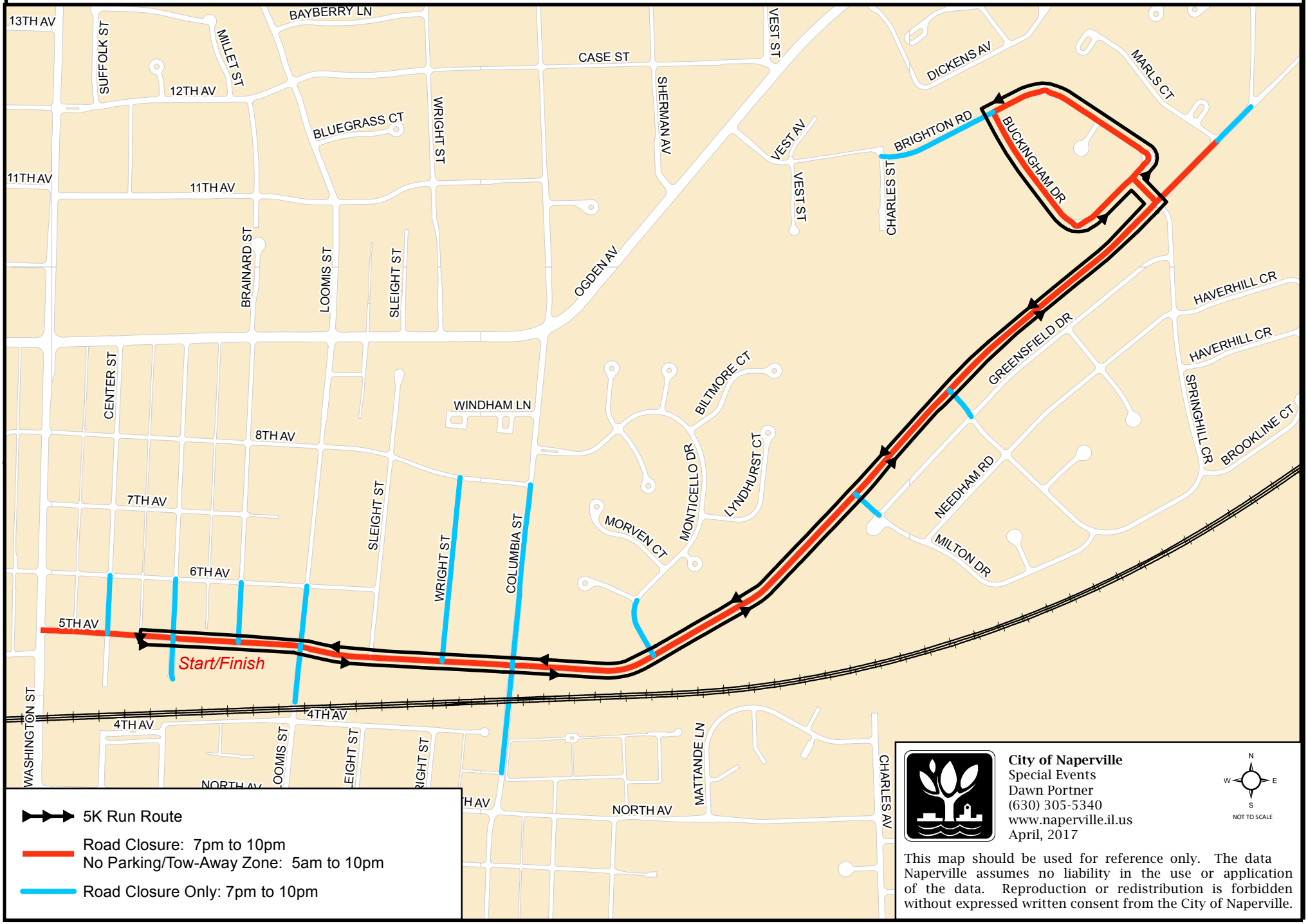GLOW Run for Reading 5K
June 3, 2017