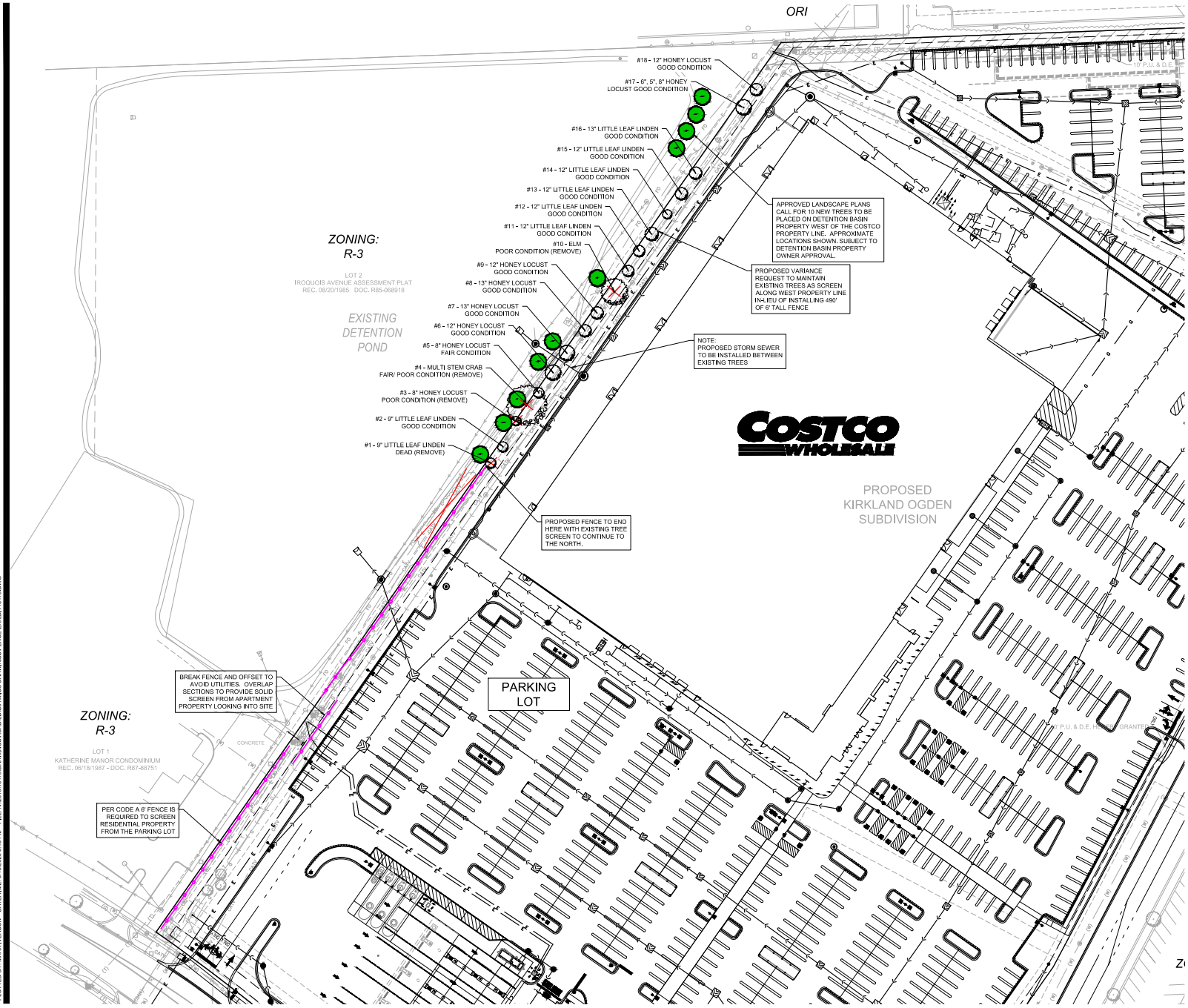

PLOTTED BY: MARK IVERSON DATE/TIME: 9/18/2020 5:15 PM FILE: N:\2019\19473\DRAWINGS\ACAD\LDS\04\MISC DRAWINGS\FENCE EXHIBIT\19473.DWG

COSTCO WHOLESALE

NAPERVILLE, IL
(OGDEN MALL)
CW # 14-0099

1255 E. OGDEN AVENUE
NAPERVILLE, IL 60563

COSTCO WHOLESALE CORPORATION
999 LAKE DRIVE
ISSAQUAH, WA 98027
T: 425.313.8100
www.costco.com

MG2

V3 Companies
7325 Janes Avenue
Woodridge, IL 60517
630.724.9200 phone
630.724.9202 fax
www.v3co.com

Visit, Vertere, Virtus... "The Guide to Transform with Excellence"

BRADLEY PRISCHMAN - CIVIL ENGINEER
ILLINOIS LICENSE # 062-059202
EXPIRES: 11.30.2021
ILLINOIS LICENSED
DESIGN FIRM # 184-000902
EXPIRES: 04.30.2021

© MG2, Inc. All rights reserved. No part of this document may be reproduced in any form or by any means without permission in writing from MG2, Inc.

△	DATE	DESCRIPTION
1	09-18-20	ISSUED FOR REVIEW

GRAPHIC SCALE
40 20 0 40
1" = 40'

PROJECT NUMBER: 19473 - S04
PM: BRP
DRAWN: DB
DATE: 09 - 18 - 2020

COSTCO WHOLESALE - FENCE VARIANCE REQUEST EXHIBIT

EX A

EXHIBIT C