

PHOTOMETRIC PLAN PREPARED
FOR CASEY'S STORE #6533
NAPERVILLE, IL

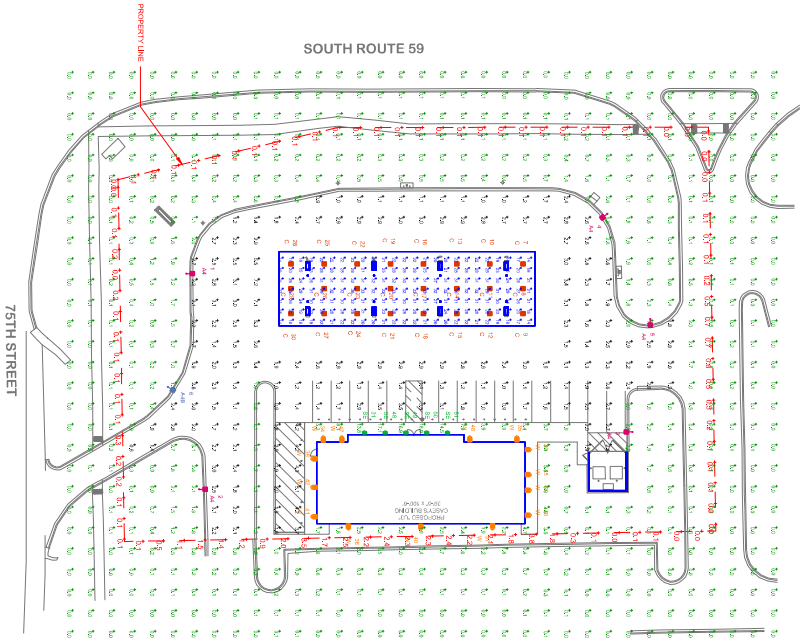

THIS SITE IS LOCATED IN A REGION WHERE LIGHTING IS REGULATED BY LOCAL ORDINANCES

- NOTES:
- ALL AREA LIGHTS ON NEW 15 FT. POLES MOUNTED ON 2 FT. CONCRETE BASES.
 - ALL LED LIGHTING ASSOCIATES RECOMMENDS USING THE MANUFACTURER'S DATA FOR NOMINAL LUF ESTABLISHED IN THE IES TM-21-11 DOCUMENT. LIGHT LEVELS ON THIS PHOTOMETRIC PLAN ARE CALCULATED WITH ALL-F-8 PER THE REQUEST OF OTHERS.
 - THE EXTERIOR LIGHTING DESIGN DERIVED ON THIS PHOTOMETRIC PLAN SECTION IS-44-43.7.2 AS UNDERSTOOD BY CLIENTS.

LUM. NO.	LABEL	MTG. HGT.
1	A4	17'
2	A4	17'
3	A4	17'
4	A4	17'
5	A4	17'
6	A4B	17'
7	C	16.5'
8	C	16.5'
9	C	16.5'
10	C	16.5'
11	C	16.5'
12	C	16.5'
13	C	16.5'
14	C	16.5'
15	C	16.5'
16	C	16.5'
17	C	16.5'
18	C	16.5'
19	C	16.5'
20	C	16.5'
21	C	16.5'
22	C	16.5'
23	C	16.5'
24	C	16.5'
25	C	16.5'
26	C	16.5'
27	C	16.5'
28	C	16.5'
29	C	16.5'
30	C	16.5'
31	SE	10'
34	W	10'
35	W	10'
36	W	10'
37	W	10'
38	W	10'
39	W	10'
40	W	10'
41	W	10'
42	W	10'
43	W	10'
44	W	10'
45	W	10'
46	W	10'
47	W	10'
48	SE	10'
49	SE	10'
50	SE	10'
51	SE	10'

LABEL	Avg	MAX	MIN	AVERAGE	MAXIMUM
PAVED AREA	2.26	7.2	0.6	3.3	12.0
PROPERTY LINE	0.62	3.8	0.0	N/A	N/A
UNDERNEATH AREA	0.66	17.1	0.0	N/A	N/A
UNDER CANOPY	25.18	33	14	1.80	2.96

SYMBOL	QTY	LABEL	ARRANGEMENT	LUMENS	BUG RATING	WATTS/LUMINAIRE	TOTAL WATTS	MANUFACTURER	CATALOG LOGIC
A4	9	A4	SINGLE	7950	B24QJ22	88	300	CREB INC.	ANS-ENH-4M2-0R6-EU-18-250
A4B	1	A4B	SINGLE	3588	B13QJ21	88	88	CREB INC.	ANS-ENH-4M2-0R6-EU-18-250
C	24	C	SINGLE	8475	B33QJ21	53	1272	CREB LIGHTING	CP7328S-2R30M31-EU-18-250-34C
SE	5	SE	SINGLE	3592	B13QJ21	34	170	CREB INC.	SP71228S-2R30M31-EU-18-250-34C
W	14	W	SINGLE	2220	B13QJ21	23	300	CREB INC.	SP71228S-2R30M31-EU-18-250-34C

REV.	BY	DATE	DESCRIPTION
R1	ASD	06/28/22	ADD NOTES PER COMMENTS, ADJUST LUF PER COMMENTS, REVISIONS PER COMMENTS
R2	ASD	06/21/22	REVISIONS PER COMMENTS



PROJECT NAME:
CASEY'S #6533
NAPERVILLE, IL
DRAWN BY: USER
DATE: 06/28/22
SHEET: 01



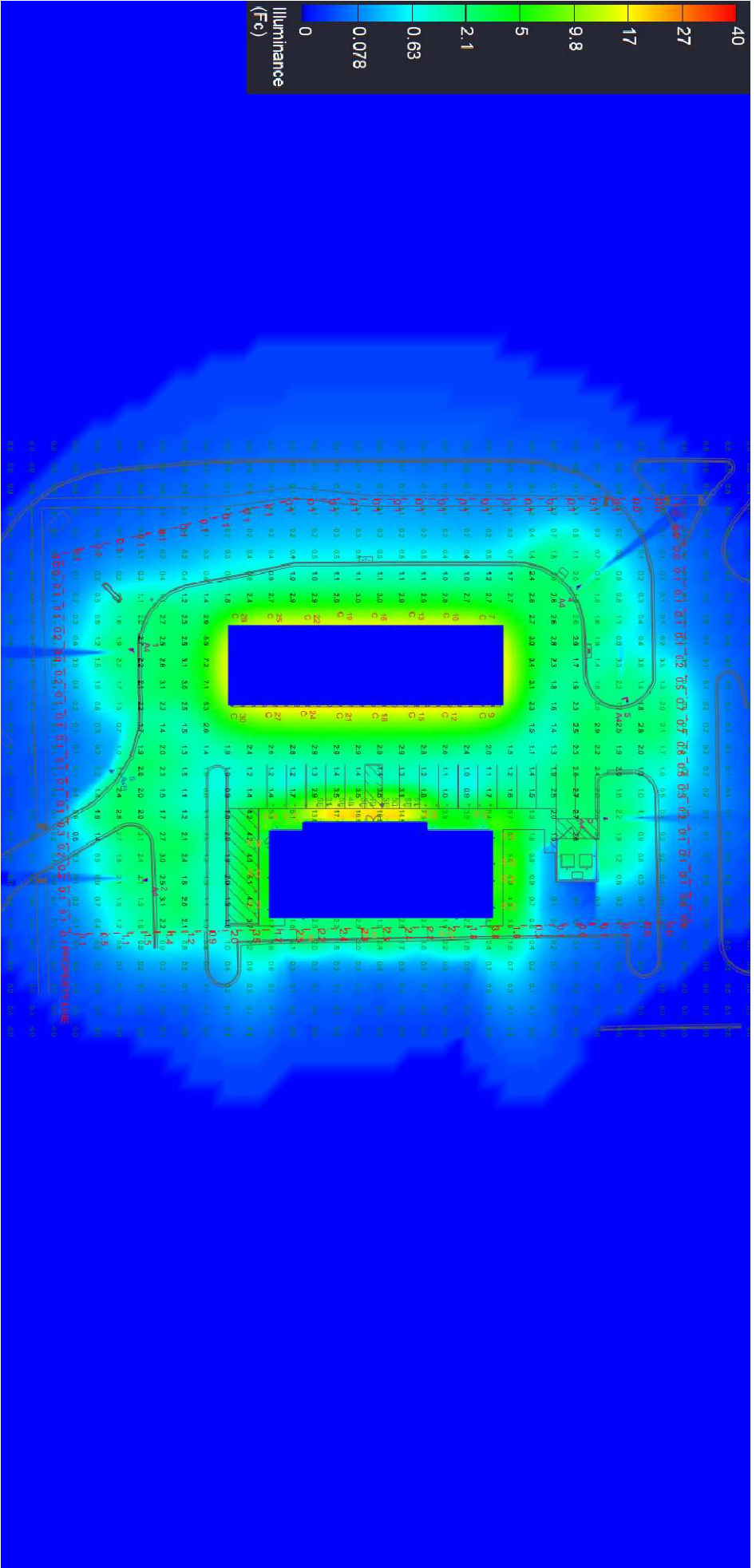
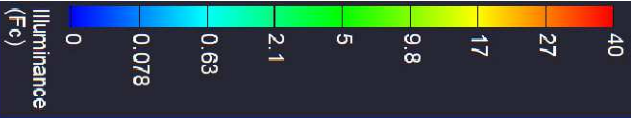

ALL OTHER PATENTS, TRADE NAMES, REGISTERED, UNREGISTERED, AND TRADEMARKS ARE THE PROPERTY OF THEIR RESPECTIVE OWNERS. THE ARCHITECTS ASSUME NO LIABILITY FOR THE ACCURACY OF THE INFORMATION PROVIDED BY THE CLIENTS. THE ARCHITECTS ARE NOT RESPONSIBLE FOR THE ACCURACY OF THE INFORMATION PROVIDED BY THE CLIENTS. THE ARCHITECTS ARE NOT RESPONSIBLE FOR THE ACCURACY OF THE INFORMATION PROVIDED BY THE CLIENTS.



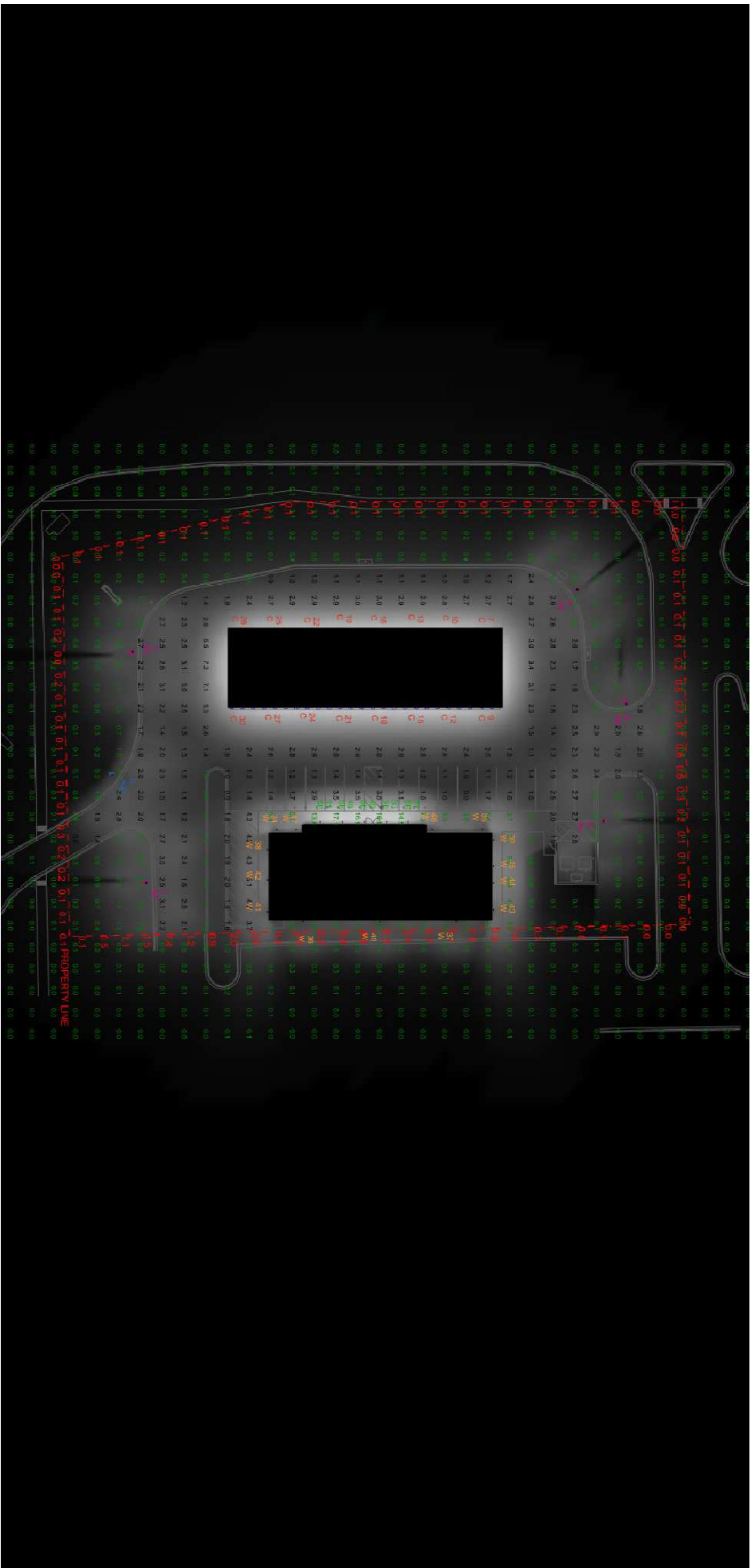

ALL OTHER PARTS OF THIS PLAN, INCLUDING, BUT NOT LIMITED TO, THE EXISTING UTILITIES, SHALL BE THE PROPERTY OF THE CITY OF CHICAGO. THE CITY OF CHICAGO IS NOT RESPONSIBLE FOR THE ACCURACY OF THE INFORMATION PROVIDED IN THIS PLAN. THE CITY OF CHICAGO IS NOT RESPONSIBLE FOR THE ACCURACY OF THE INFORMATION PROVIDED IN THIS PLAN. THE CITY OF CHICAGO IS NOT RESPONSIBLE FOR THE ACCURACY OF THE INFORMATION PROVIDED IN THIS PLAN. THE CITY OF CHICAGO IS NOT RESPONSIBLE FOR THE ACCURACY OF THE INFORMATION PROVIDED IN THIS PLAN.

PROJECT NUMBER:
CASEY'S #6533
NAPERVILLE, IL
 DRAWING NUMBER:
RL-7345-S1-R2



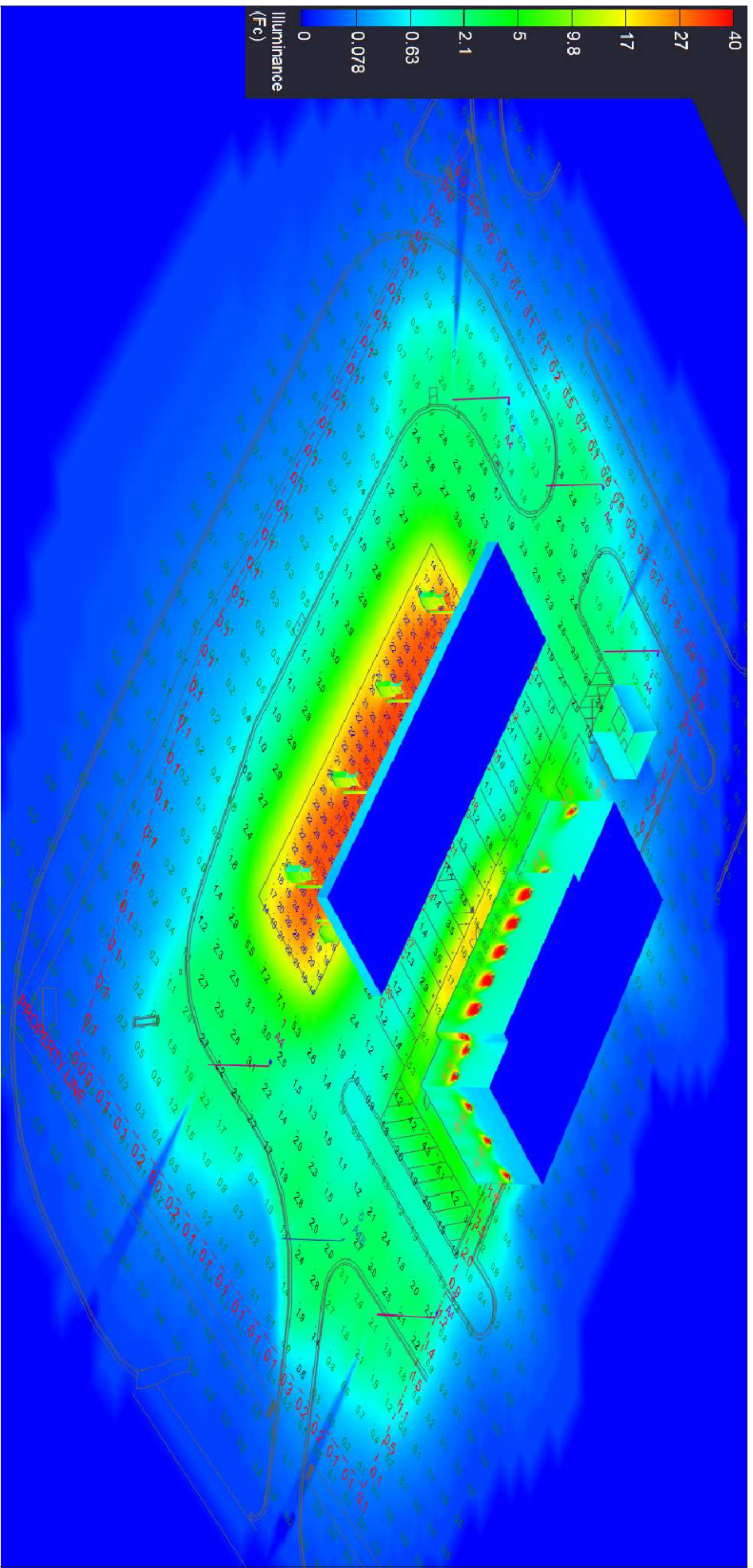

ALL OTHER PATENTS, TRADE NAMES, REGISTERED, UNREGISTERED, OR TRADEMARKS OF ANY OTHER PARTY ARE THE PROPERTY OF THEIR RESPECTIVE OWNERS. THE INFORMATION CONTAINED HEREIN IS FOR INFORMATIONAL PURPOSES ONLY AND DOES NOT CONSTITUTE AN OFFER OF ANY FINANCIAL PRODUCT OR SERVICE. THE INFORMATION CONTAINED HEREIN IS NOT INTENDED TO BE USED AS A BASIS FOR INVESTMENT OR FINANCIAL DECISIONS. THE INFORMATION CONTAINED HEREIN IS NOT INTENDED TO BE USED AS A BASIS FOR INVESTMENT OR FINANCIAL DECISIONS. THE INFORMATION CONTAINED HEREIN IS NOT INTENDED TO BE USED AS A BASIS FOR INVESTMENT OR FINANCIAL DECISIONS.

PROJECT NAME:
CASEY'S #6533
NAPERVILLE, IL
 DRAWING NUMBER:
RL-7345-S1-R2



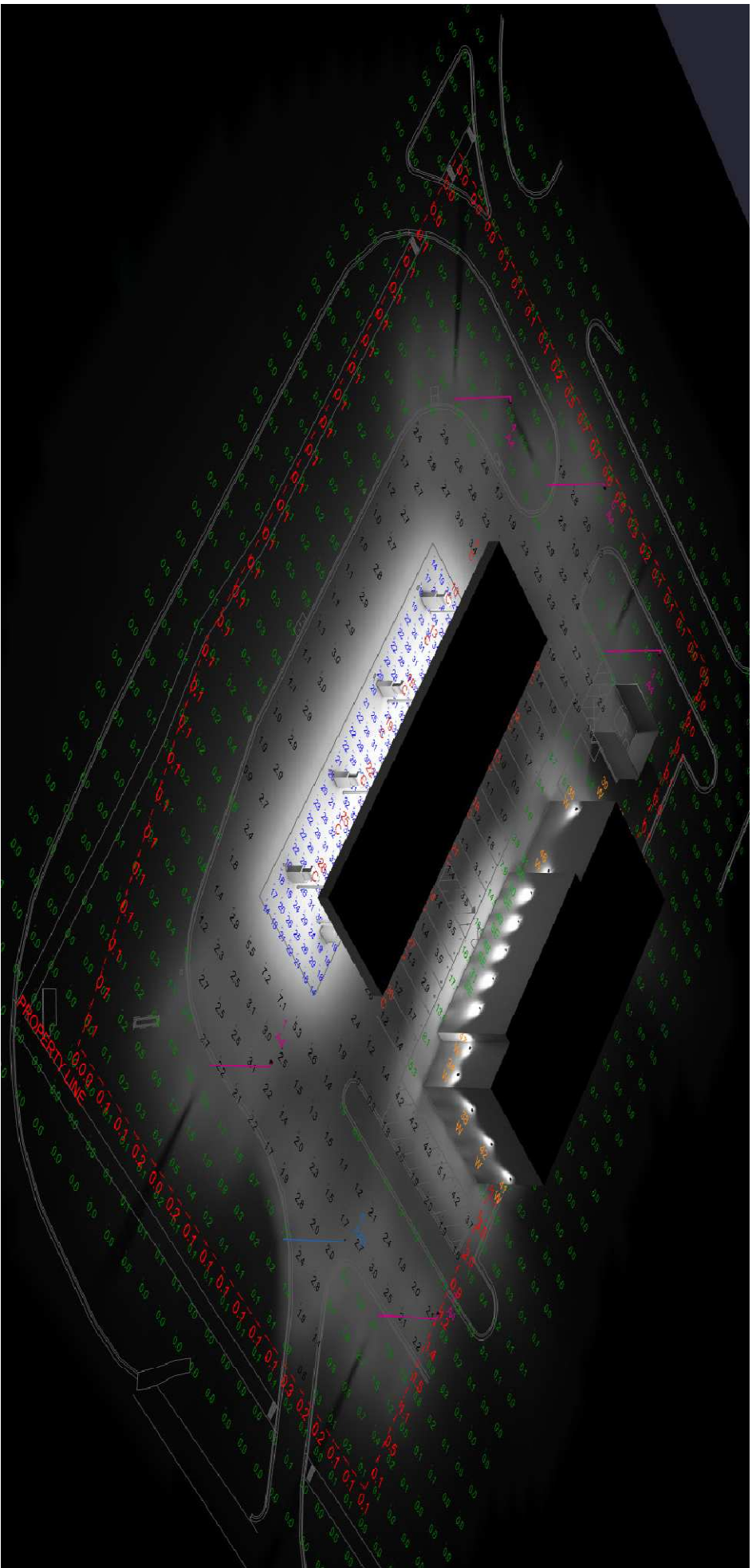

ALL OTHER PATENTS, TRADE NAMES, REGISTERED, UNREGISTERED, OR TRADEMARKS ARE THE PROPERTY OF THEIR RESPECTIVE OWNERS. THE USE OF ANY TRADEMARK OR SERVICE MARK IN THIS DOCUMENT IS FOR IDENTIFICATION PURPOSES ONLY AND DOES NOT CONSTITUTE AN ENDORSEMENT OR RECOMMENDATION BY RED LEONARD ASSOCIATES. THE INFORMATION CONTAINED HEREIN IS FOR INFORMATIONAL PURPOSES ONLY AND DOES NOT CONSTITUTE AN OFFER OF ANY SERVICE OR PRODUCT. THE INFORMATION CONTAINED HEREIN IS SUBJECT TO CHANGE WITHOUT NOTICE. THE INFORMATION CONTAINED HEREIN IS NOT TO BE USED FOR ANY OTHER PURPOSE. THE INFORMATION CONTAINED HEREIN IS NOT TO BE USED FOR ANY OTHER PURPOSE. THE INFORMATION CONTAINED HEREIN IS NOT TO BE USED FOR ANY OTHER PURPOSE.

PROJECT NAME:
CASEY'S #6533
NAPERVILLE, IL
 DRAWING NUMBER:
RL-7345-S1-R2

