

# PLAT OF ANNEXATION TO THE CITY OF NAPERVILLE

THIS PLAT HAS BEEN SUBMITTED FOR RECORDING BY AND RETURN TO:  
NAME: NAPERVILLE CITY CLERK  
ADDRESS: 400 S. EAGLE STREET  
NAPERVILLE, IL 60540

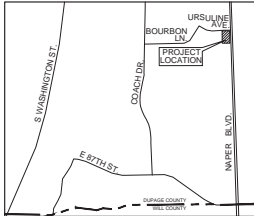

LOT 9 IN LEE WINES SECOND ASSESSMENT PLAT OF PART OF THE NORTH HALF OF SECTION 32, TOWNSHIP 38 NORTH, RANGE 10, EAST OF THE THIRD PRINCIPAL MERIDIAN, REFERENCE BEING H40 TO THE SAID ASSESSMENT PLAT RECORDED FEBRUARY 10, 1964, AS DOCUMENT R64-4197, IN DU PAGE COUNTY, ILLINOIS.

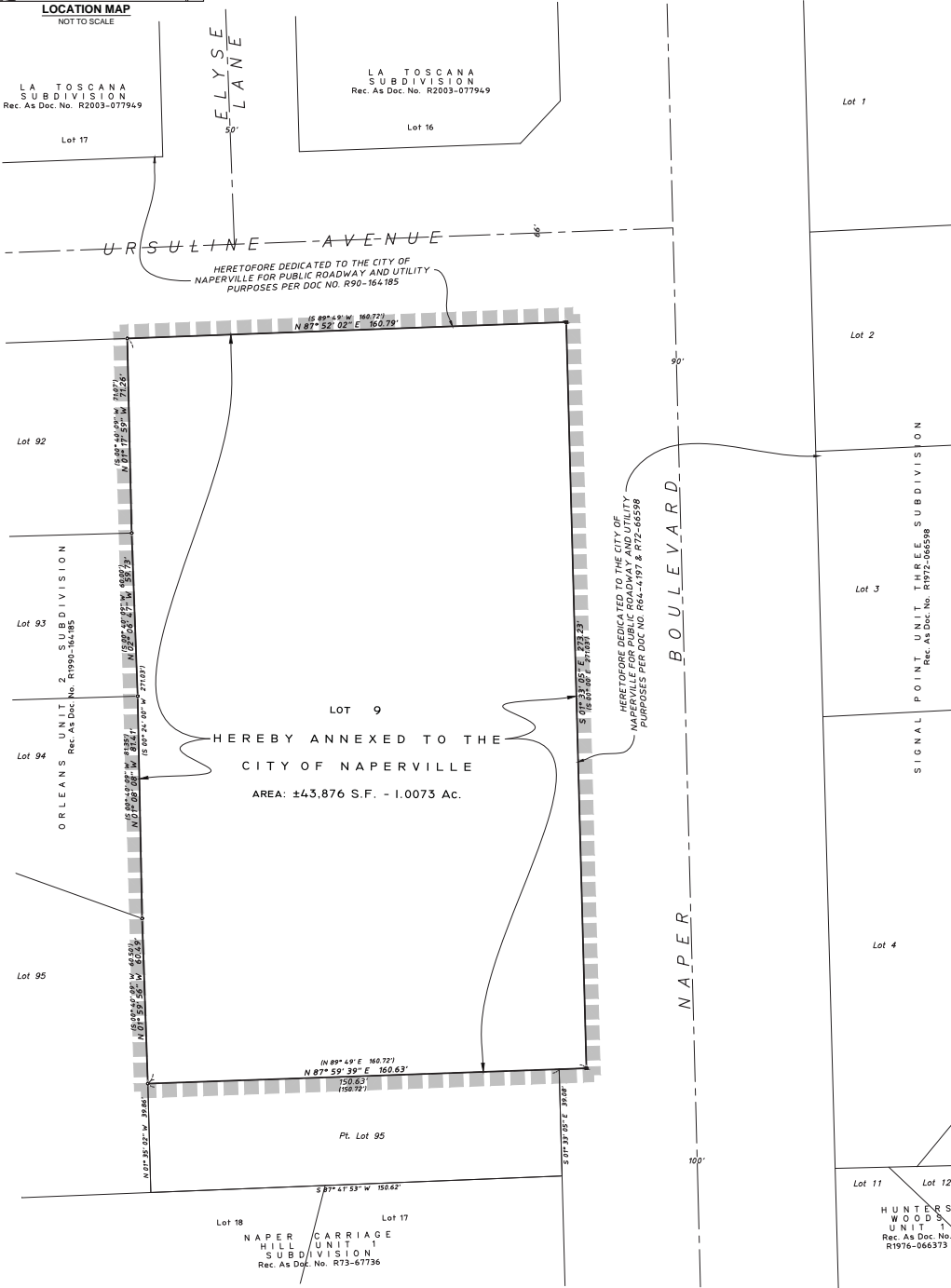
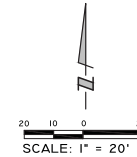

- LEGEND**
- IRON PIPE FOUND
  - IRON PIPE SET
  - SUBDIVISION BOUNDARY LINE
  - - - ROAD CENTER LINE
  - ROW LINE
  - ▭ SURROUNDING SUBDIVISION LOT NO.
  - CITY OF NAPERVILLE CORPORATE LIMITS

- ABBREVIATIONS**
- R = RECORD
  - M = MEASURED
  - N = NORTH
  - S = SOUTH
  - E = EAST
  - W = WEST
  - S.F. = SQUARE FEET
  - AC = ACRES
  - NO. = NUMBER
  - DOC. = DOCUMENT
  - C.O.N. = CITY OF NAPERVILLE

HERETOFORE DEDICATED TO THE CITY OF NAPERVILLE FOR PUBLIC ROADWAY AND UTILITY PURPOSES PER DOC. NO. R90-164185

HERETOFORE DEDICATED TO THE CITY OF NAPERVILLE FOR PUBLIC UTILITY PURPOSES PER DOC. NO. R64-4197 & R72-465598

HEREBY ANNEXED TO THE CITY OF NAPERVILLE  
AREA: ±43,876 S.F. - 1.0073 Ac.

**SURVEYOR NOTES**

- BASIS OF BEARINGS: THE BEARINGS SHOWN ON THE PLAT MAP ARE STATE OF ILLINOIS ASSUMED BASED ON NAD 83(2011) ILLINOIS EAST ZONE, N201 STATE PLANE, COORDINATES AS REFERENCED FROM KASA COMPANY'S R1K COUNTY OF DU PAGE NETWORK.
- THERE ARE NO ELECTORS THAT RESIDE ON THE PROPERTY ANNEXED THIS INSTRUMENT.
- HEREBY CERTIFY THAT THERE ARE NO DELINQUENT GENERAL TAXES, NO UNPAID CURRENT TAXES, NO UNPAID FORECLOSED TAXES, AND NO RECEIVABLE TAX SALES AGAINST ANY OF THE LAND INCLUDED IN THE PLAT.

**DUPAGE COUNTY RECORDER'S CERTIFICATE**

STATE OF ILLINOIS )  
COUNTY OF DU PAGE )

THIS INSTRUMENT WAS FILED FOR RECORD IN THE RECORDER'S OFFICE OF DU PAGE COUNTY, ILLINOIS, ON THE \_\_\_\_\_ DAY OF \_\_\_\_\_, A.D. 20\_\_\_\_, AT \_\_\_\_\_ O'CLOCK \_\_\_\_\_ M.

RECORDED BY: \_\_\_\_\_ COUNTY CLERK

**DUPAGE COUNTY CLERK'S CERTIFICATE**

STATE OF ILLINOIS )  
COUNTY OF DU PAGE )

I, \_\_\_\_\_ COUNTY CLERK OF DU PAGE COUNTY, ILLINOIS, DO HEREBY CERTIFY THAT THERE ARE NO DELINQUENT GENERAL TAXES, NO UNPAID CURRENT TAXES, NO UNPAID FORECLOSED TAXES, AND NO RECEIVABLE TAX SALES AGAINST ANY OF THE LAND INCLUDED IN THE PLAT.

I, FURTHER CERTIFY THAT I HAVE RECEIVED ALL STATUTORY FEES IN CONNECTION WITH THE PLAT.

GIVEN UNDER MY HAND AND SEAL OF THE COUNTY CLERK AT WHEATON, ILLINOIS, THIS \_\_\_\_\_ DAY OF \_\_\_\_\_, A.D. 20\_\_\_\_.

\_\_\_\_\_  
COUNTY CLERK

**CITY COUNCIL CERTIFICATE**

STATE OF ILLINOIS )  
COUNTY OF DU PAGE )

APPROVED BY THE CITY COUNCIL OF THE CITY OF NAPERVILLE, DUPAGE COUNTY, ILLINOIS, THIS \_\_\_\_\_ DAY OF \_\_\_\_\_, A.D. 20\_\_\_\_.

BY: \_\_\_\_\_ CITY CLERK

**SURVEYOR'S CERTIFICATE**

I, JEFFREY W. GLUNT, AN ILLINOIS PROFESSIONAL LAND SURVEYOR, DO HEREBY CERTIFY THAT THIS PLAT HAS BEEN PREPARED UNDER MY DIRECT SUPERVISION, FROM SURVEYS AND OFFICIAL RECORDS, FOR THE USE AND PURPOSES HEREIN SET FORTH AND THAT THE PLAT IS A CORRECT REPRESENTATION OF THE HEREON CAPTIONED PROPERTY.

SCHAUMBURG, ILLINOIS NOVEMBER 15, 2017

BY: \_\_\_\_\_ ILLINOIS PROFESSIONAL LAND SURVEYOR TOR NO. 3695



## EXHIBIT B

**HAEGER ENGINEERING**  
CONSULTING ENGINEERS • LAND SURVEYORS  
100 EAST STATE PARKWAY, SCHAUMBURG, IL 60173 TEL: 847.394.6600 FAX: 847.394.6608  
ILLINOIS PROFESSIONAL DESIGN FIRM LICENSE NO. 184-003152  
EMAIL: HAEGER@HAEGERENGINEERING.COM

PLAT OF ANNEXATION  
95364 NAPER BLVD.  
NAPERVILLE, IL

NO.	DATE	REVISION
2	11-15-2017	CITY OF NAPERVILLE COMMENTS DATED 11-14-2017
1	10-25-2017	CITY OF NAPERVILLE COMMENTS DATED 10-09-2017

PREPARED FOR/PROPERTY OWNER:  
DRH CAMBRIDGE HOMES, INC  
750 E. BLUNKER COURT, SUITE 500, VERNON HILLS, IL 60061  
TEL: (847) 352-9100 EMAIL: JMEnde@drhorton.com

PROJECT MANAGER: JWG DRAWN BY: NAL  
DATE: 09/07/2017 PROJECT NO. 17104  
C.O.N. PROJECT NO. 17-10000101 SHEET 1/4