

LEGEND

(R) = RECORD	(NW) = NORTHWESTERLY
(M) = MEASURED	(NE) = NORTHEASTERLY
(D) = DEED	(SW) = SOUTHWESTERLY
(C) = CALCULATED	(SE) = SOUTHEASTERLY
(L) = ARC LENGTH	(RAD) = RADIUS
(CH) = CHORD	(A) = ASSUMED
(F.I.P.) = FOUND IRON PIPE	(R.O.W.) = RIGHT OF WAY
(F.I.R.) = FOUND IRON ROD	
-x-x-x-x-	CHAIN LINK FENCE
-x-x-x-x-	WIRE FENCE
-o-o-o-o-	SPLIT RAIL FENCE
-x-x-x-x-	WOOD FENCE
-o-o-o-o-	METAL FENCE
-x-x-x-x-	VINYL FENCE
-o-o-o-o-	P.U. & D.E.
-x-x-x-x-	PUBLIC UTILITY & DRAINAGE EASEMENT
-x-x-x-x-	B.S.L.
-x-x-x-x-	BUILDING SETBACK LINE

ARS
Surveying Service LLC
 REAL ESTATE SURVEYORS
 1229 LAKEVIEW COURT
 ROMEOVILLE, ILLINOIS 60446
 PH: (630) 226-9200 FAX: (630) 226-9234
 EMAIL: SURVEY@ARSSURVEY.COM



SCALE: 1"=20'

BASIS OF BEARING:
 WEST LINE OF LOT 66 AS MONUMENTED AND OCCUPIED
 PER RECORDED SUBDIVISION PLAT.
 N 28°11'30"E (R)



LOT 66 IN BRIGHTON RIDGE UNIT 1, BEING A SUBDIVISION OF PART OF THE SOUTHWEST 1/4 OF SECTION 25, TOWNSHIP 38 NORTH, RANGE 9 EAST OF THE THIRD PRINCIPAL MERIDIAN, ACCORDING TO THIS PLAT THEREOF RECORDED DECEMBER 15, 1986 AS DOCUMENT R86-158160, IN DUPAGE COUNTY, ILLINOIS.

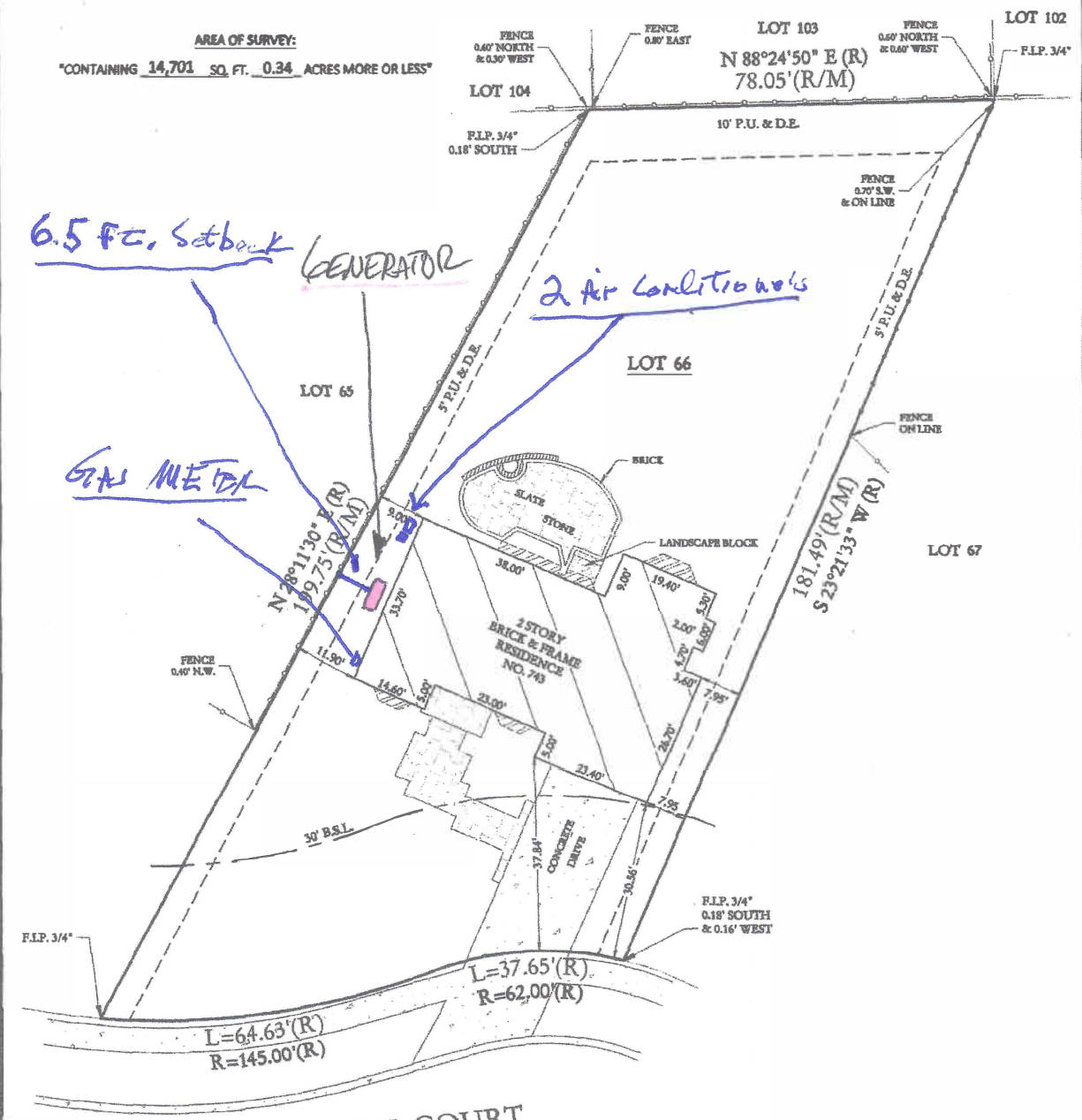

STATE OF ILLINOIS
 COUNTY OF WILL

I, THE UNDERSIGNED, AN ILLINOIS PROFESSIONAL LAND SURVEYOR, DO HEREBY CERTIFY THAT "THIS PROFESSIONAL SERVICE CONFORMS TO THE CURRENT ILLINOIS MINIMUM STANDARDS FOR A BOUNDARY SURVEY," AND THAT THE PLAT HEREON DRAWN IS A CORRECT REPRESENTATION OF SAID SURVEY.

DATED, THIS 2ND DAY OF JULY, A.D., 2020, AT ROMEOVILLE, ILLINOIS.
Mark A. Lindstrom
 CLIENT KOCHANEK
 ILLINOIS PROFESSIONAL LAND SURVEYOR NO. 085- 3482 JOB NO. 37382-20
 ILLINOIS PROFESSIONAL DESIGN FIRM NO. 184-2961 FIELDWORK DATE 06-30-20



LICENSE EXPIRES ON NOVEMBER 30, 2020

Exhibit B