

FINAL ENGINEERING PLANS  
CHARLESTON PLACE  
1103 AURORA AVENUE,  
NAPERVILLE, ILLINOIS 60540

LEGEND

PROPOSED	EXISTING	DESCRIPTIONS
---	---	BOUNDARY PROPERTY LINE
---	---	PROPERTY LINE
---	---	RIGHT-OF-WAY
---	---	UNDERLYING PROPERTY LINE
---	---	CENTER LINE
---	---	EASEMENT LINE
---	---	SETBACK LINE
---	---	SECTION LINE
---715---	---715---	INDEX (MAJOR) CONTOUR
---711---	---711---	INTERMEDIATE (MINOR) CONTOUR
-X-X-X-X-	-X-X-X-X-	EXISTING FENCE LINE
-/-/-/-/-	-/-/-/-/-	EXISTING WOOD FENCE LINE
---	---	CURB
---	---	EDGE OF PAVEMENT
---	---	EDGE OF GRAVEL
---	---	PAVEMENT SHOULDER
ST	ST	STORM PIPE
---	---	STORM LINE
W	W	WATER LINE
---	---	SANITARY SEWER LINE
FM	FM	PROPOSED FORCEMAIN
G	G	GAS LINE
OH-W	OH-E	OVERHEAD WIRE
E	E	ELECTRIC LINE
C	C	CABLE LINE
FO	FO	FIBER OPTIC LINE
T	T	TELEPHONE LINE
---	---	GUIDE RAIL
---	---	TREELINE
---	---	PROPOSED TRENCH BACKFILL
---	---	PROPOSED CONCRETE
---	---	PROPOSED PAVEMENT
---	---	PROPOSED RIPRAP
---	---	PROPOSED STRIPING
---	---	BUILDING
---	---	PROPOSED SLOPE LABEL
---	---	PROPOSED SPOT ELEVATION
---	---	TOP OF WALL ELEVATION
---	---	BOTTOM OF WALL ELEVATION
---	---	TOP OF CURB ELEVATION
---	---	FLOWLINE ELEVATION
---	---	SANITARY MANHOLE
---	---	CLEANOUT
---	---	FLARED END SECTION
---	---	STORM MANHOLE
---	---	STORM CATCH BASIN (ROUND LID)
---	---	STORM CATCH BASIN (CURB LID)
---	---	STORM CURB INLET
---	---	STORM INLET (CIRCULAR)
---	---	STORM INLET (SQUARE)
---	---	STORM BEEHIVE INLET
---	---	STORM DRAIN OR DOWNSPOUT
---	---	WATER VALVE VAULT
---	---	WATER VALVE BOX
---	---	FIRE HYDRANT
---	---	ELECTRIC CONTROL CABINET (ABOVE GRADE)
---	---	ELECTRIC HANDHOLE
---	---	TRANSFORMER
---	---	ELECTRIC METER
---	---	LIGHT STANDARD
---	---	UTILITY POLE
---	---	TRAFFIC MANHOLE
---	---	TELEPHONE PULL BOX (FLUSH WITH GRADE)
---	---	TELEPHONE BOX/CABINET (ABOVE GRADE)
---	---	CABLE MANHOLE
---	---	FIBER OPTIC BOX/CABINET (ABOVE GRADE)
---	---	FIBER OPTIC MANHOLE
---	---	GAS LINE MARKER
---	---	MANHOLE (UNKNOWN)

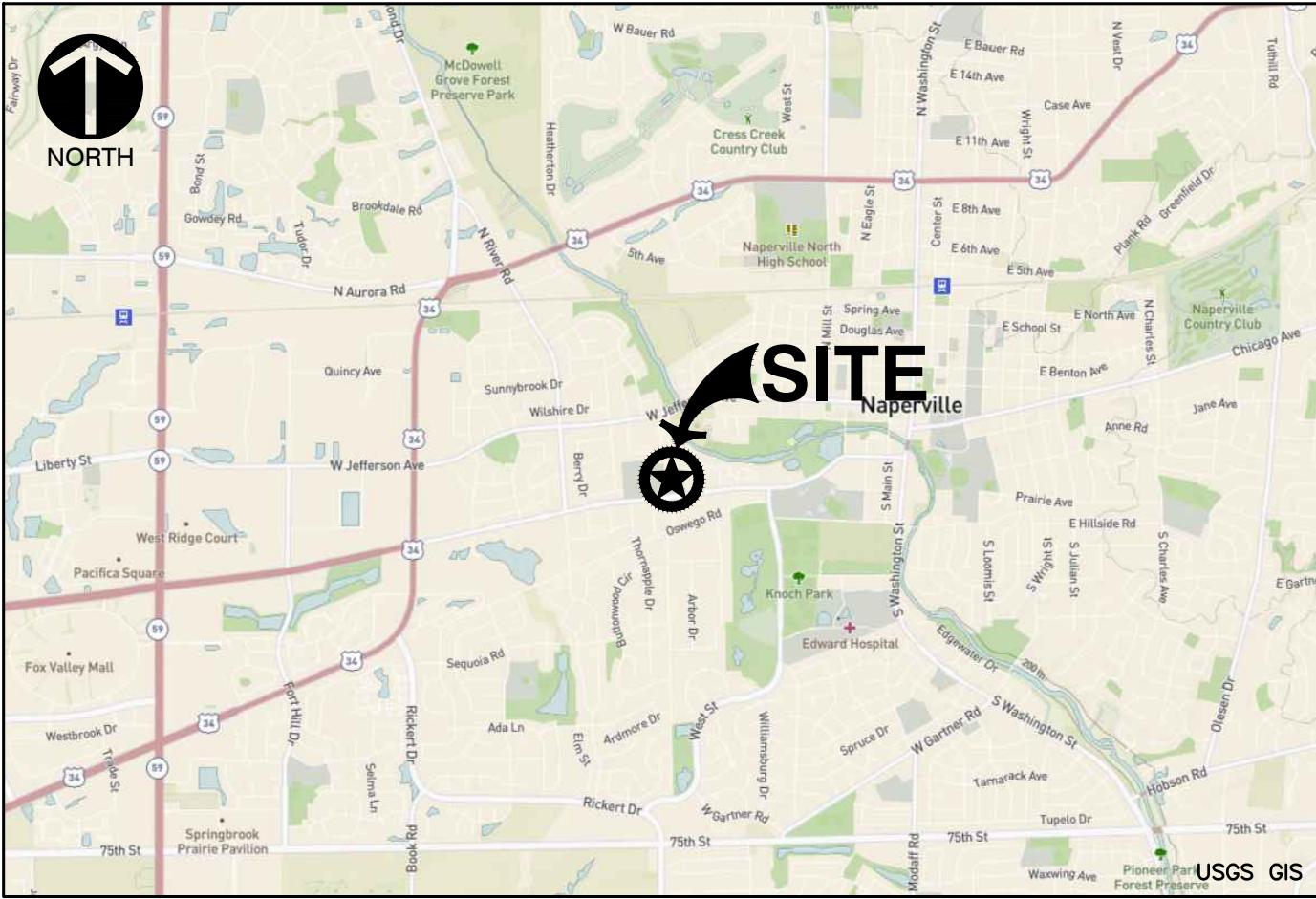

SITE MAP  
N.T.S.

BENCHMARKS:

REFERENCE BENCHMARK:

- BERNTSEN 3D TOP SECURITY MONUMENT IN 6" PVC PIPE WITH BMAC 6" ALUMINUM ACCESS COVER SOUTH SIDE OF AURORA AVENUE BETWEEN WILD CHERRY ROAD AND DEVONSHIRE AVENUE (STATION #19)

ELEVATION=707.72 (NAVD88)

SITE BENCHMARKS:

- 'X' IN TC SOUTH SIDE OF AURORA AVENUE ±3' WEST OF EASTERLY PROPERTY LINE OF SUBJECT SITE EXTENDED.

ELEVATION=708.34 (NAVD88)

- 'X' IN TC SOUTH SIDE OF AURORA AVENUE ±58' EAST OF WESTERLY PROPERTY LINE OF SUBJECT SITE EXTENDED.

ELEVATION=707.94 (NAVD88)

PROJECT TEAM

OWNER

CHARLESTON DEVELOPMENT GROUP, INC.  
PO BOX 206  
NAPERVILLE, ILLINOIS 60566  
PH: (630) 414-1480  
CONTACT: ERIK VAN SOMEREN

ARCHITECT

CHARLES VINCENT GEORGE ARCHITECTS  
1245 E. DIEHL ROAD, SUITE 101  
NAPERVILLE, ILLINOIS 60563  
PH: (630) 357-2023  
CONTACT: BRUCE GEORGE

CIVIL ENGINEER

CIVIL & ENVIRONMENTAL CONSULTANTS, INC.  
1230 EAST DIEHL ROAD, SUITE 200  
NAPERVILLE, ILLINOIS 60563  
PH: (630) 963-6026  
CONTACT: JIM CANEFF, P.E.

STATE OF ILLINOIS }  
COUNTY OF DUPAGE }SS

I, JAMES G. CANEFF, AN ILLINOIS PROFESSIONAL ENGINEER, HEREBY CERTIFY THAT THESE PLANS HAVE BEEN PREPARED BY CIVIL & ENVIRONMENTAL CONSULTANTS, INC., ILLINOIS LICENSED PROFESSIONAL DESIGN FIRM NO. 184-004002, LICENSE EXPIRES APRIL 30, 2025, UNDER MY PERSONAL DIRECTION FOR THE EXCLUSIVE USE OF THE CLIENT NOTED BELOW. REPRODUCTION OR USE BY THIRD PARTIES IS STRICTLY PROHIBITED WITHOUT THE WRITTEN PERMISSION OF THE UNDERSIGNED.

GIVEN UNDER MY HAND AND SEAL THIS 18TH DAY OF MARCH, 2025.

*James G. Caneff*

ILLINOIS LICENSED PROFESSIONAL ENGINEER NO. 46225  
REGISTRATION VALID THROUGH NOVEMBER 30, 2025  
(NOT VALID WITHOUT ORIGINAL SIGNATURE)

©COPYRIGHT 2025 CIVIL & ENVIRONMENTAL CONSULTANTS, INC. ALL RIGHTS RESERVED.

Sheet List Table

Sheet Number	Sheet Title
C000	COVER SHEET
C001	SITE SPECIFICATIONS - 1
C002	SITE SPECIFICATIONS - 2
C003	SITE SPECIFICATIONS - 3
C100	EXISTING CONDITIONS
C101	DEMOLITION PLAN
C200	DIMENSION PLAN
C300	GRADING PLAN - SITE
C301	GRADING AND UTILITY PLAN - OFFSITE
C302	AURORA AVENUE IMPROVEMENTS
C303	AURORA AVE - PAVEMENT MARKING PLAN
C400	STORMWATER POLLUTION PREVENTION PLAN
C500	UTILITY PLAN - SITE
C600	CHARLESTON PLACE PLAN AND PROFILE-WEST
C601	CHARLESTON PLACE PLAN AND PROFILE-EAST
C602	OFFSITE SANITARY - STA 0+00 TO 5+00
C603	OFFSITE SANITARY - STA 5+00 TO 9+60
C800	DETAILS - 1
C801	DETAILS - 2
C802	DETAILS - 3
C803	DETAILS - 4
C804	DETAILS - 5
C805	DETAILS - 6
C806	DETAILS - 7
C807	DETAILS - 8
C808	DETAILS - 9 - STORMTRAP
C809	DETAILS - 10 - STORMTRAP

COVER SHEET

DATE:	DECEMBER 18, 2024	DRAWN BY:	MAJ/MEO
DWG SCALE:	NONE	CHECKED BY:	JGC
PROJECT NO:	333-244	APPROVED BY:	*JGC

CHARLESTON INVESTMENTS, LLC  
CHARLESTON PLACE  
1103 AURORA AVENUE  
NAPERVILLE, ILLINOIS 60540



1230 East Diehl Road  
Suite 200  
Naperville, IL 60563  
Ph: 630.963.6026  
www.cecinc.com

REVISION RECORD

NO	DATE	DESCRIPTION
1	03/07/2025	REVISED PER CITY REVIEW DATED JANUARY 17, 2025 AND INTERNAL REVIEW
2	03/10/2025	REVISED PER CITY REVIEW DATED FEBRUARY 24, 2025 AND INTERNAL REVIEW

DRAWING NO.:

C000

CITY PROJECT NO. 24-10000142

SHEET 1 OF 27



## 1. GENERAL NOTES

### A. DEFINITIONS

- ## B. GOVERNING REGULATIONS

- ### C. REFERENCE STANDARDS AND SPECIFICATIONS

- #### D. CONTRACT GENERAL CONDITIONS

- ### E. QUALITY CONTROL OF MATERIALS

- ## 2. EXISTING CONDITIONS & SITE PREPARATION

### A. EXISTING CONDITIONS

- ### B. EXISTING UTILITIES

- ### C. EROSION / SEDIMENTATION CONTROL

- #### D. CONSTRUCTION ACCESS

- ### E. TRAFFIC CONTROL

- #### F. TEMPORARY CONSTRUCTION FENCING

- ## G. TREE AND LANDSCAPE PROTECTION

- ## H. MATERIAL DISPOSAL

- ### 3. EARTHWORK OPERATIONS

### A. GENERAL

- ## B. SITE CLEARING

- ### C. TOPSOIL AND ROOTMAT REMOVAL

- #### D. EXCAVATION

- ### E. FILL PLACEMENT

- (6) Unsuitable Subgrade Conditions:

- ## F. FILL COMPACTION

- ### G. MOISTURE CONTROL

- ## H. GRADING TOLERANCES

- ## I. RESTORATION

- ## J. TOPSOIL PLACEMENT

- ## K. DISPOSAL OF MATERIALS

- (1) Surplus soil materials remaining after completion of fill placement and construction of berms shall be removed from the site and disposed of in legal manner, unless directed by the Owner to stockpile on-site for future use. Stockpile locations shall be as authorized by the Owner.
- (2) Removal and disposal of existing utility pipes and structures, construction debris, or other obstructions which impede construction and which are not indicated in the Agreement between Owner and Contractor as a separate pay item shall be considered incidental to the earthwork operations.
- (3) Contractor shall be responsible for finding locations and obtaining approvals for the off-site disposal of demolition and construction debris, rubbish, pavement materials, shrubs, trees, and surplus, unsuitable excavated soil materials. Owner shall be advised, in writing, of the specific locations of all off-site disposal sites.

#### 4. SANITARY SEWERS, STORM DRAINAGE AND WATER SUPPLY SYSTEMS

### A. GENERAL

- ### B. SEPARATION OF WATER MAINS AND SEWERS

- ### C. SANITARY SEWERS SYSTEMS

- (1) See City of Naperville Department of Public Utilities (DPU) Water/Wastewater General Notes.

#### D. STORM DRAINAGE SYSTEMS

- (1) See City of Naperville - Transportation, Engineering, and Development (TED) Business Group Plan Notes for Development Projects.

### E. WATER SUPPLY SYSTEMS

- (1) See City of Naperville - Department of Public Utilities (DPU) Water/Wastewater General Notes

## 5. PAVEMENT CONSTRUCTION

### A. GENERAL

- (1) All roadway, driveway, parking area, storage area, and sidewalk pavements (including curbs and shoulders) shall be constructed in accordance with the material and installation requirements of the current edition of the IDOT Standard Specifications, except where said requirements are modified by the following Project Technical Specifications.
  - (2) Pavement markings and markers, and traffic control signs and devices, shall be provided, installed, and removed in accordance with the requirements of the IDOT Standard Specifications, except where said requirements are modified by the following Project Technical Specifications.
- B. PAVEMENT REPLACEMENT/REPAIR**
- (1) Existing pavements removed for excavation purposes or damaged by construction operations shall be removed and replaced in conformance to the material and construction requirements of the IDOT Standard Specifications and the requirements of the subsequent portions of this specification section.

[illegible]







## GENERAL NOTES

- ### STORM SEWER NOTES (GENERAL)

- STORM SEWER NOTES (STORM SEWER WORK IN PLANS)**

2. BEDDING, OTHER THAN NON-CONCRETE EMBEDMENT, SHALL CONSIST OF GRAVEL, CRUSHED GRAVEL, OR CRUSHED STONE 1/4 INCH TO 1 INCH IN SIZE. AS A MINIMUM, THE MATERIAL SHALL CONFORM TO THE REQUIREMENTS OF IDOT STANDARD SPECIFICATIONS. THE GRADATION SHALL CONFORM TO GRADATION CA-7 OR CA-11 OF THE STANDARD SPECIFICATIONS.
3. BACKFILL MATERIAL SHALL CONFORM TO THE REQUIREMENTS OF IDOT STANDARD SPECIFICATIONS. THE GRADATION SHALL CONFORM TO GRADATION CA-6 OF THE STANDARD SPECIFICATIONS. BACKFILL MATERIAL SHALL BE COMPACTED TO 95% STANDARD PROCTOR DENSITY.
4. JOINTS CONNECTING DISSIMILAR PIPE MATERIALS SHALL BE MADE WITH SEWER CLAMP NON-SHEAR TYPE COUPLINGS; CANDEJO CSS, ROMAC LSS, FERRO, INC. SHEAR RING, OR APPROVED EQUAL. WHEN AVAILABLE, A STANDARD JOINT WITH A TRANSITION GASKET MAY BE USED. THE NAME OF THE MANUFACTURER, CLASS, AND DATE OF ISSUE SHALL BE CLEARLY IDENTIFIED ON ALL SECTIONS OF PIPE. THE CONTRACTOR SHALL ALSO SUBMIT BILLS OF LADING, OR OTHER QUALITY ASSURANCE DOCUMENTATION WHEN REQUESTED BY THE CITY ENGINEER. ALL NUTS AND BOLTS FOR COUPLINGS SHALL BE STAINLESS STEEL.
5. MANHOLES FOR STORM SEWERS SHALL HAVE A MINIMUM INSIDE DIAMETER OF 48 INCHES AND SHALL BE CONSTRUCTED OF PRECAST CONCRETE UNITS IN ACCORDANCE WITH ASTM C478-05 (OR LATEST EDITION) AND SHALL CONFORM TO THE CITY OF NAPERVILLE STANDARD DETAIL. ALL MANHOLES SHALL BE WATER-TIGHT. ALL VISIBLE LEAKS SHALL BE SEALED IN A MANNER ACCEPTABLE TO THE CITY ENGINEER.
6. MANHOLES SHALL BE FURNISHED WITH A SELF-SEALING FRAME AND SOLID COVER (EAST JORDAN IRON WORKS 1022 WITH TYPE A SOLID COVER, OR APPROVED EQUAL) WITH THE WORD "STORM" IMPRINTED ON THE COVER IN RAISED LETTERS. ALL FRAMES AND LIDS SHALL MEET OR EXCEED A 20 TO 1 LOAD TO DEFLECTION RATIO. FRAMES SHALL BE SURFACE PAINTED WITH ASPHALTIC BASE PAINT. BOTH THE MANHOLE FRAME AND COVER SHALL HAVE MACHINED HORIZONTAL AND VERTICAL BEARING SURFACES. INVERTED MANHOLE FRAMES ARE NOT ALLOWED. PICK HOLES SHALL NOT CREATE OPENINGS IN THE MANHOLE COVER.
7. MANHOLE STEPS ON MAXIMUM 16 INCH CENTER SHALL BE FURNISHED WITH EACH MANHOLE. SECURELY ANCHORED IN PLACE, TRUE TO VERTICAL ALIGNMENT IN ACCORDANCE WITH THE NAPERVILLE STANDARD DETAILS. STEPS SHALL BE COPOLYMER POLYPROPYLENE REINFORCED WITH 1/2 INCH A615/A615M-05A (OR LATEST EDITION) GRADE 60 STEEL REINFORCEMENT, MEETING OR EXCEEDING ASTM C 478-05 (OR LATEST EDITION) AND OSHA STANDARDS.

- ### EROSION CONTROL AND DRAINAGE NOTES (GENERAL)

- ### EROSION CONTROL AND DRAINAGE NOTES (PROJECT SPECIFIC)

- ## GEOMETRIC AND PAVING NOTES (GENERAL)

1. THE DEVELOPER AND CONTRACTOR SHALL HAVE THE RESPONSIBILITY TO ADEQUATELY PROTECT THE PAVEMENT AND PROPERTY, CURB AND GUTTER AND OTHER RIGHT-OF-WAY IMPROVEMENTS, WHETHER NEWLY CONSTRUCTED OR EXISTING, FROM ANY AND ALL DAMAGE. SUFFICIENT MEANS SHALL BE EMPLOYED BY THE CONTRACTOR TO PROTECT AGAINST SUCH DAMAGE TO THE SATISFACTION OF THE CITY ENGINEER.
2. ANY NEW OR EXISTING IMPROVEMENTS THAT ARE DAMAGED SHALL BE REPAIRED OR REPLACED IN A MANNER THAT IS SATISFACTORY TO THE CITY ENGINEER.
3. THE CONTRACTOR AND/OR DEVELOPER SHALL SECURE ALL NECESSARY RIGHTS AND PERMISSIONS TO PERFORM ANY WORK ON PRIVATE PROPERTY NOT WITHIN THE OWNERSHIP RIGHTS OF THE DEVELOPER. THE DEVELOPER SHALL BEAR THE SOLE RESPONSIBILITY FOR DAMAGES THAT MAY OCCUR AS A RESULT OF WORK PERFORMED UNDER CONTRACTS THEY INITIATE.
4. THE CONTRACTOR/DEVELOPER WILL BE RESPONSIBLE FOR BRINGING PAVEMENTS (STREET, CURB AND GUTTER, SIDEWALK, DRIVEWAY) ON THE PROPERTY UP TO CITY STANDARDS INCLUDING ANY REPAIRS TO SUBSTANDARD PAVEMENTS THAT EXISTED PRIOR TO OR OCCURRED DURING CONSTRUCTION.
5. WHEREVER NEW WORK WILL MEET EXISTING CONDITIONS OTHER THAN LAWN AREAS, REGARDLESS OF WHETHER THE NEW OR EXISTING WORK IS ASPHALT OR CONCRETE, THE EXISTING ADJACENT SIDEWALK, DRIVEWAYS, PAVEMENT OR CURB SHALL BE NEATLY SAW CUT. THE SAW CUT SHALL BE IN A NEAT STRAIGHT LINE SUFFICIENTLY DEEP SO THAT IT RENDERS A SMOOTH VERTICAL FACE TO MATCH TO. IF THE CONTRACTOR IS NOT CAREFUL OR DOES NOT SAW DEEP ENOUGH AND THE CUT LINE BREAKS OUT OR CHIPS TO AN IMPERFECT EDGE, THEN THE EXISTING SIDE MUST BE RE-CUT SQUARE AND DONE OVER UNTIL IT IS CORRECT.

### TRAFFIC CONTROL AND PROTECTION NOTES (GENERAL)

1. ALL DEVELOPERS AND CONTRACTORS SHALL PROVIDE SUITABLE TRAFFIC CONTROL FOR THEIR CONSTRUCTION ACTIVITIES IN ACCORDANCE WITH PART 6 OF THE MANUAL ON UNIFORM TRAFFIC CONTROL DEVICES (MUTCD), LATEST EDITION. TRAFFIC CONTROL MUST BE PROVIDED FOR ANY ACTIVITY THAT IMPACTS TRAFFIC FLOW. THIS INCLUDES, BUT IS NOT LIMITED TO, ROAD CLOSURES, TRUCKS, AND OTHERS, SINGLE LANE CLOSURES, LONG TERM LANE CLOSURES, NARROW LANES, AND CONSTRUCTION VEHICLES ENTERING AND EXITING THE PUBLIC ROADWAY. ALL TRAFFIC CONTROL SET-UPS MUST BE INSPECTED BY THE CITY OF NAPERVILLE TO ENSURE THAT THEY ARE PROVIDING POSITIVE GUIDANCE TO MOTORISTS AND ARE NOT IN THEMSELVES PRESENTING A HAZARDOUS SITUATION. A REPRESENTATIVE OF THE DEVELOPER OR CONTRACTOR MUST PROVIDE PHONE NUMBERS AT WHICH THEY CAN BE REACHED 24 HOURS A DAY AND ON WEEKENDS SO THAT THEY CAN MAINTAIN TRAFFIC CONTROL DEVICES.
2. PEDESTRIANS MUST BE PROVIDED WITH A SAFE ALTERNATE ROUTE IF PEDESTRIAN FACILITIES ARE TO BE CLOSED AS A RESULT OF CONSTRUCTION ACTIVITIES. GUIDANCE MUST BE PROVIDED TO PEDESTRIANS SO THAT THEY MAY AVOID THE WORK ZONE. SAID PEDESTRIAN DETOUR PLAN (WITH SIGNAGE) IS TO BE REVIEWED AND ACCEPTED BY THE CITY IN WRITING, PRIOR TO THE COMMENCEMENT OF THE WORK.
3. THE CONTRACTOR SHALL EMPLOY THE APPROPRIATE METHODS OF TRAFFIC CONTROL IN ACCORDANCE WITH THE PLANS, SPECIFICATIONS AND THE MANUAL ON UNIFORM TRAFFIC CONTROL DEVICES, SUCH THAT THE SAFETY OF VEHICLES, AND PEDESTRIANS IS PRESERVED AT ALL TIMES. THE ERECTION AND MAINTENANCE OF THE TRAFFIC CONTROL DEVICES SHALL BE TO THE SATISFACTION OF THE AGENCY OF JURISDICTION AND THE CITY ENGINEER.
4. ANY TEMPORARY OPEN HOLES SHOULD BE BARRICADED AND PROTECTED IN ACCORDANCE WITH APPLICABLE STANDARDS.
5. A MINIMUM 72 HOUR NOTICE IS REQUIRED FOR TRAFFIC CONTROL, THAT REDUCES THE WIDTH OF A TRAVEL LANE LESS THAN 12 FEET OR CLOSES A LANE. APPROVAL FROM THE CITY ENGINEER WILL BE REQUIRED PRIOR TO THE IMPLEMENTATION OF SUCH TRAFFIC CONTROL LAYOUT.
6. LANE CLOSURES ON ARTERIAL ROADWAYS WITHIN THE CITY OF NAPERVILLE ARE NOT PERMITTED BETWEEN THE HOURS OF 6AM-9AM AND 3PM-7PM MONDAY THROUGH FRIDAY, UNLESS OTHERWISE APPROVED BY THE CITY ENGINEER. LANE CLOSURES ON ARTERIAL STREETS ARE PERMITTED BETWEEN 7AM AND 7PM ON WEEKENDS, UNLESS OTHERWISE PERMITTED BY THE CITY ENGINEER. ARTERIAL ROADWAYS ARE DEFINED AS BOTH MAJOR AND MINOR ARTERIAL ROADWAYS AS DESIGNATED ON THE CITY'S MASTER THOROUGHFARE PLAN, LATEST EDITION.
7. ANY WORK THAT IMPACTS A TRAFFIC LANE ON AN ARTERIAL ROADWAY REQUIRES AN ARROWBOARD AS PART OF THE TRAFFIC CONTROL.
8. AT THE END OF EACH DAY OF WORK, THE ROADWAY MUST BE COMPLETELY REOPENED TO TRAFFIC. ANY OPEN HOLES MUST BE PLATED OR COLD PATCHED; THE CITY WILL NOT ALLOW THE HOLES TO BE FILLED WITH GRAVEL.

**DEPARTMENT OF PUBLIC UTILITIES - ELECTRIC GENERAL NOTES**

1. THE DEVELOPER SHALL COORDINATE SITE CONSTRUCTION WITH DPU-E TO ALLOW ELECTRIC FACILITIES TO BE INSTALLED PRIOR PAVING AND CURBING. DPU-E REQUIRES 30 WORKING DAYS ADVANCE WRITTEN NOTICE PRIOR TO PAVEMENT INSTALLATION TO ALLOW FOR THE INSTALLATION OF ELECTRIC FACILITIES. GRADE ELEVATION MUST BE WITHIN 4" OF FINAL GRADING BEFORE ELECTRIC FACILITIES CAN BE INSTALLED.
2. ELECTRIC FACILITIES SHALL BE INSTALLED PURSUANT TO SECTION 8-1C-3 OF THE CITY OF NAPERVILLE MUNICIPAL CODE, WHICH REQUIRES A CONSTRUCTION FEE PAYMENT FOR INSTALLATION OF ELECTRIC FACILITIES.
3. AT ALL TIMES, THE CUSTOMER SHALL BE SOLELY RESPONSIBLE FOR MAINTAINING A SUITABLE APPROACH TO THE METER LOCATION, WITH NO OBSTRUCTIONS WITHIN FOUR (4)' FEET OF THE FRONT AND TWO (2)' FEET OF THE SIDES OF THE METER. PER NAPERVILLE SERVICE RULES AND POLICIES 22.2.F.
4. CLEARANCE TO TRANSFORMER PAD SHALL BE 5' FROM ALL SIDES, 10' FROM FRONT, AND THE AREA ABOVE MUST BE COMPLETELY CLEAR OF OBSTRUCTION. NO TREES, SHRUBS, OR OTHER OBSTACLES WILL BE ALLOWED WITHIN THIS AREA. TRANSFORMER PAD SHALL MAINTAIN MINIMUM CLEARANCE OF 20' FROM EGRESS POINTS. PER DPUE SPECIFICATIONS C10-2130 AND C30-0016.
5. DPU-E REQUIRES A MINIMUM 5' OF SEPARATION BETWEEN ITS ELECTRIC FACILITIES AND ANY FIRE HYDRANTS, STORM DRAINS, STORM SEWERS, WATER MAINS, GAS MAINS, ETC. THAT RUN PARALLEL TO ITS FACILITIES.
6. APPROVAL OF METERING EQUIPMENT BY DPU-E DOES NOT REMOVE YOUR RESPONSIBILITY TO COMPLY WITH THE LATEST VERSION OF THE NATIONAL ELECTRICAL CODE AS ADOPTED BY THE CITY OF NAPERVILLE. DETERMINATION OF COMPLIANCE WITH THE NATIONAL ELECTRICAL CODE WILL BE MADE BY THE TRANSPORTATION, ENGINEERING AND DEVELOPMENT DEPARTMENT.
7. A CUSTOMER'S GROUNDING CONDUCTOR SHALL NOT BE CONNECTED TO DPU-E DISTRIBUTION EQUIPMENT.

### SITE SPECIFICATIONS - 3

DRAWING NO.:  
**C**

**SHEET 4 OF 27**

<b>SITE SPECIFICATIONS - 3</b>		<b>CHARLESTON INVESTMENTS, LLC</b> <b>1103 AURORA AVENUE</b> <b>NAPERVILLE, ILLINOIS 60540</b>	
DRAWING NO.: <b>C003</b>		DATE: <b>DECEMBER 19, 2024</b> DRAWN BY: <b>MAJ/MEO</b>	
DWG SCALE: <b>1"=50'</b> CHECKED BY: <b>JGC</b>		PROJECT NO: <b>333-244</b>	
APPROVED BY:		*JGC	

**CEE**  
Civil & Environmental  
Consultants, Inc.

Suite 200  
Naperville, IL 60563  
Ph: 630.963.6026  
[www.cecinc.com](http://www.cecinc.com)

**CHARLESTON INVESTMENTS, LLC  
CHARLESTON PLACE  
1103 AURORA AVENUE  
NAPERVILLE, ILLINOIS 60540**

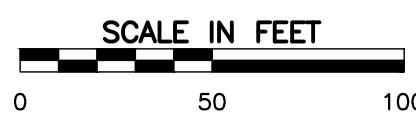
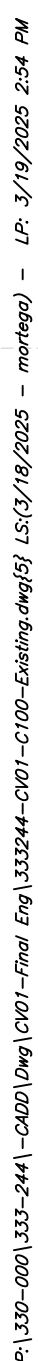

[illegible]





1. ALL PAVEMENTS, UTILITIES, TREES, ETC. WITHIN THE SUBJECT PROPERTY SHALL BE COMPLETELY REMOVED. REMOVAL ITEMS SHOWN OUTSIDE OF THE PROPERTY LIMITS ARE APPROXIMATE AND MAY OR MAY NOT CONSTITUTE ALL WORK NECESSARY TO CONSTRUCT THE PROJECT. REMOVAL OF PUBLIC SIDEWALKS, ROADWAYS, DRIVEWAYS, CURB & GUTTER, PUBLIC UTILITIES, ETC., SHALL BE STAGED BY THE CONTRACTOR WITH CONCURRENCE FROM THE OWNER, ENGINEER, AND THE CITY OF NAPERVILLE STAFF.
2. TRENCHES, WITHIN PROPOSED PAVED OR BUILDING PAD AREAS, RESULTING FROM THE REMOVAL OF EXISTING UTILITIES SHALL BE BACKFILLED IN ACCORDANCE WITH THE APPLICABLE REQUIREMENTS OF ART. 550.07 OF THE IDOT STANDARD SPECIFICATIONS FOR ROAD AND BRIDGE CONSTRUCTION.
3. ALL EXISTING PAVEMENT WITHIN THE CONSTRUCTION LIMITS, INCLUDING BITUMINOUS PAVEMENT, DRIVEWAYS, CONCRETE SLABS, AND SIDEWALKS SHALL BE COMPLETELY REMOVED. AGGREGATE MATERIALS APPROVED AS SUITABLE FILL BY THE SOILS ENGINEER SHALL BE SET ASIDE FOR FUTURE PLACEMENT.

2. TRENCHES, WITHIN PROPOSED PAVED OR BUILDING PAD AREAS, RESULTING FROM THE REMOVAL OF EXISTING UTILITIES SHALL BE BACKFILLED IN ACCORDANCE WITH THE APPLICABLE REQUIREMENTS OF ART. 550.07 OF THE IDOT STANDARD SPECIFICATIONS FOR ROAD AND BRIDGE CONSTRUCTION.
3. ALL EXISTING PAVEMENT WITHIN THE CONSTRUCTION LIMITS, INCLUDING BITUMINOUS PAVEMENT, DRIVEWAYS, CONCRETE SLABS, AND SIDEWALKS SHALL BE COMPLETELY REMOVED. AGGREGATE MATERIALS APPROVED AS SUITABLE FILL BY THE SOILS ENGINEER SHALL BE SET ASIDE FOR FUTURE PLACEMENT.
4. ALL TREES, LANDSCAPE MATERIALS AND BRUSH WITHIN THE CONSTRUCTION LIMITS SHALL BE REMOVED. TREE STUMPS AND/OR ROOT BALLS SHALL BE COMPLETELY REMOVED. TREES TO REMAIN SHALL BE PROTECTED FROM CONSTRUCTION ACTIVITY. THE CONTRACTOR SHALL VISIT THE SITE PRIOR TO FINALIZING HIS BID FOR TREE REMOVAL.
5. EXISTING UTILITY LOCATIONS ARE BASED ON THE BEST AVAILABLE INFORMATION. THE CONTRACTOR IS RESPONSIBLE FOR VERIFYING ALL EXISTING UTILITY LOCATIONS PRIOR TO CONSTRUCTION. THE CONTRACTOR SHALL BE SOLELY RESPONSIBLE FOR ANY DAMAGE TO EXISTING UTILITIES THAT ARE INTENDED TO CONTINUE TO PROVIDE SERVICE WHETHER THESE UTILITIES ARE SHOWN ON THE PLANS OR NOT. THIS SHALL INCLUDE PRIVATE SERVICES AS WELL.
6. ALL DEBRIS FROM DEMOLITION SHALL BE HAULED OFF SITE AND DISPOSED OF BY LEGAL MEANS.
7. ALL WORK SHALL BE DONE IN GENERAL ACCORDANCE WITH THE STANDARDS AND REQUIREMENTS CONTAINED IN THE MUNICIPAL "SOIL EROSION AND SEDIMENTATION CONTROL" ORDINANCE. THE CONTRACTOR SHALL INSTALL THE NECESSARY EROSION AND SEDIMENTATION CONTROL DEVICES THAT WILL PROTECT THE EXISTING STORM SEWERS, PUBLIC ROADWAYS, AND ADJACENT PROPERTIES FROM SEDIMENT THAT MAY ARISE FROM THE PROPOSED DEMOLITION AND/OR CONSTRUCTION. DEVICES SHALL INCLUDE SILT FENCE, FILTER BASKETS INSERTED INTO DRAINAGE STRUCTURES, CONSTRUCTION ENTRANCE, PAVEMENT CLEANING, ETC. THE COST OF THIS WORK WILL NOT BE PAID FOR SEPARATELY BUT SHALL BE CONSIDERED INCIDENTAL TO THE CONTRACT.
8. DURING DETOURING OPERATIONS, WATER WILL BE PUMPED INTO SEDIMENT BASINS OR SILT TRAPS. CONCRETE TRUCKS SHALL NOT BE PERMITTED TO WASH OUT OR DISCHARGE SURPLUS CONCRETE OR DRUM WASH WATER ON SITE. SPECIFIC AREAS FOR THIS ACTIVITY SHALL BE DESIGNATED BY THE CONTRACTOR AND PROVIDED WITH ADEQUATE SILTATION BASINS AND OTHER FACILITIES TO ASSURE THAT DISCHARGE IS CONTAINED AND CLEANSSED BEFORE ENTERING THE RECEIVING STORM SEWER SYSTEM.
9. ALL ADJACENT STREETS SHOULD BE KEPT CLEAR OF MUD/DEBRIS. THE CONTRACTOR SHALL INSPECT THE STREETS DAILY AND CLEAN THEM AS NECESSARY.
10. A TEMPORARY CHAINLINK CONSTRUCTION FENCE AND GATE ARE SHOWN AT THE PROPOSED CONSTRUCTION ENTRANCE. THE FENCE WILL BE REMOVED AND REPLACED AS REQUIRED TO ALLOW FOR UTILITY INSTALLATIONS, ROADWAY WORK, ETC. DURING WORKING HOURS BUT SHALL BE REINSTALLED AT THE END OF EACH DAY TO PROVIDE A SECURE CONSTRUCTION SITE.

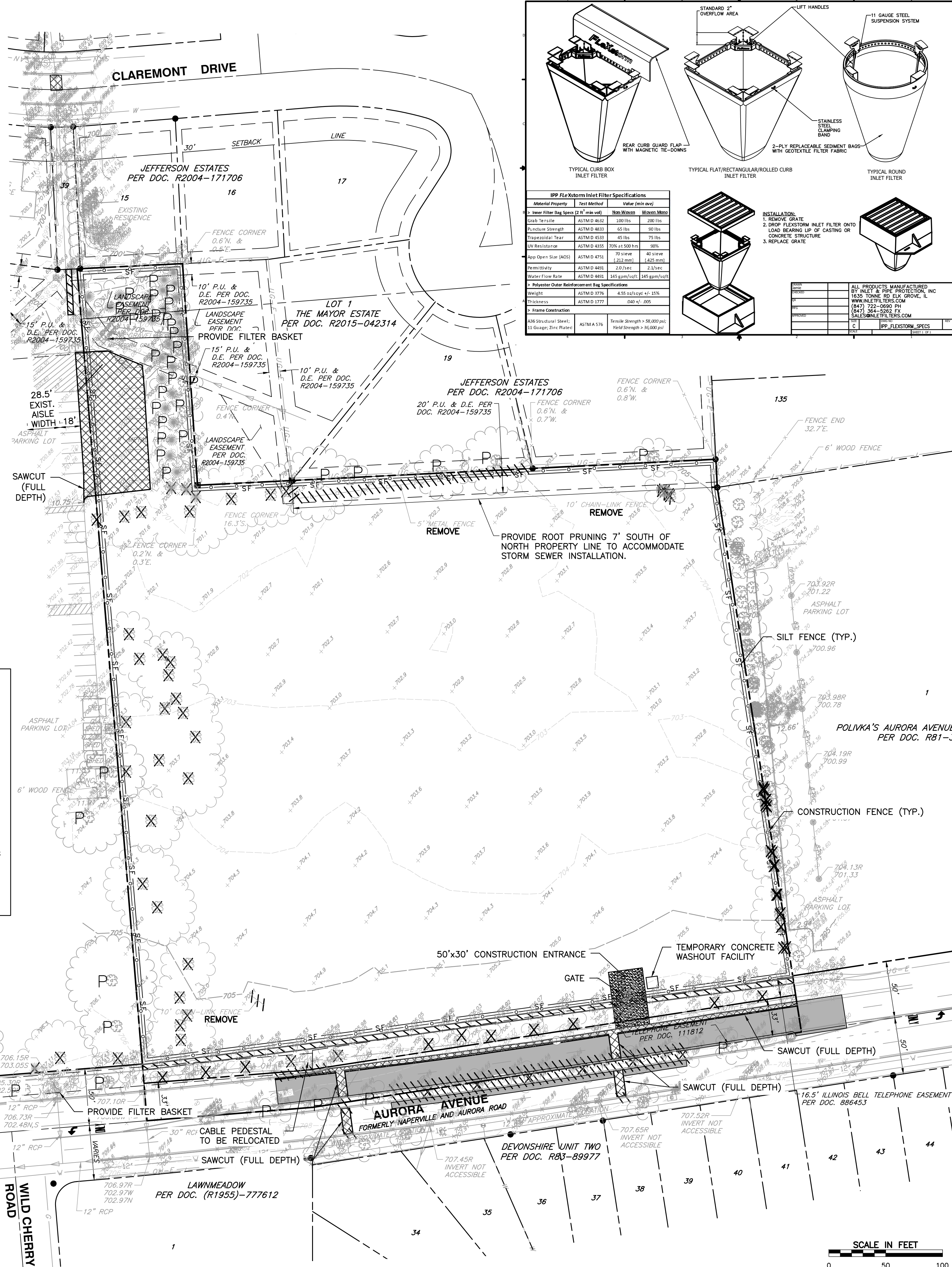
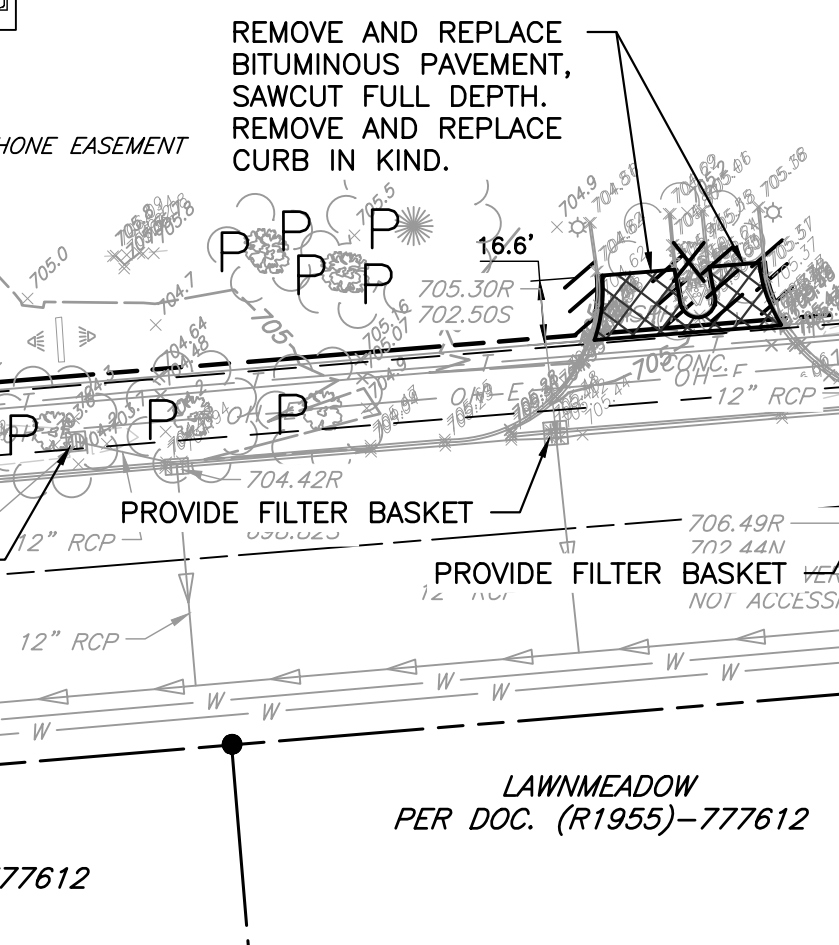
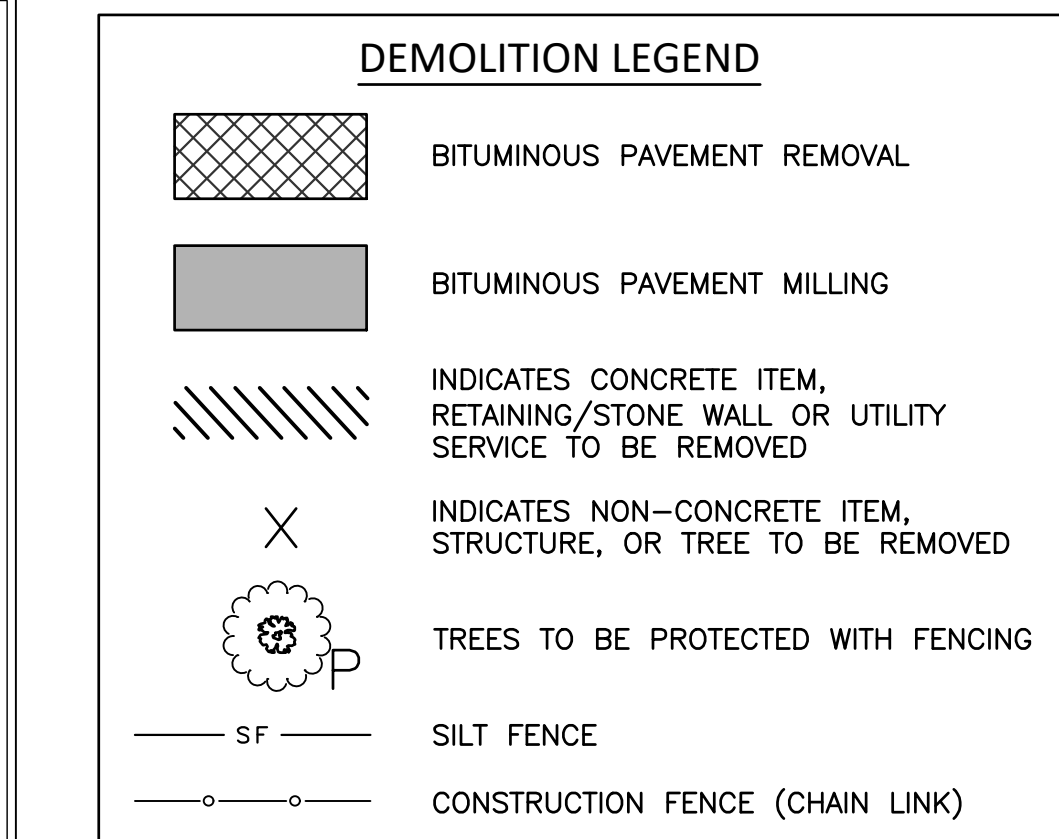
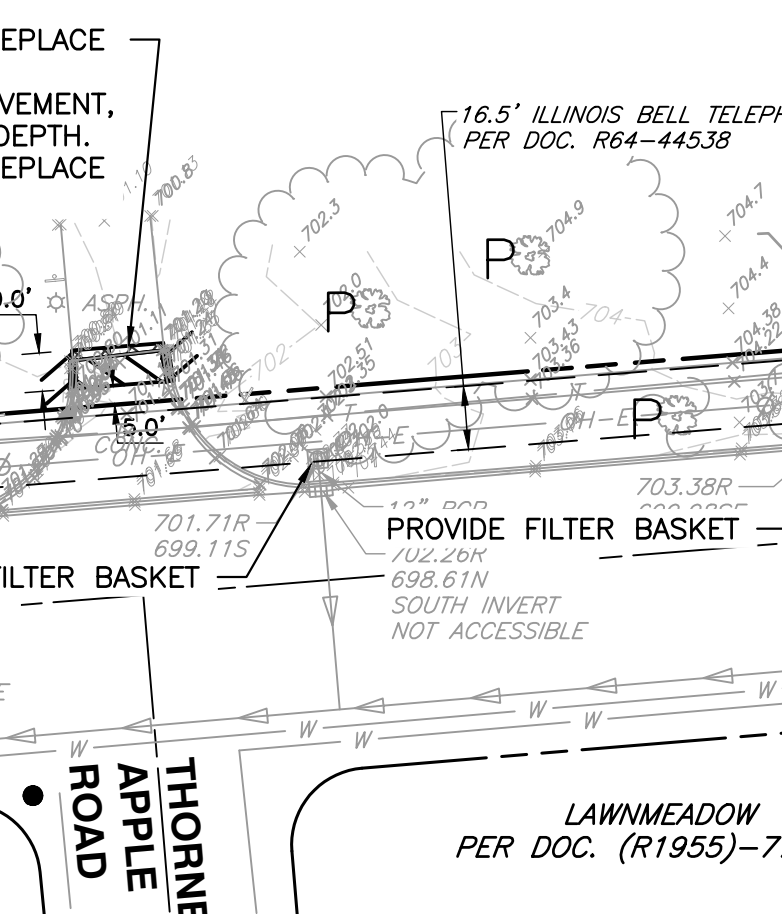
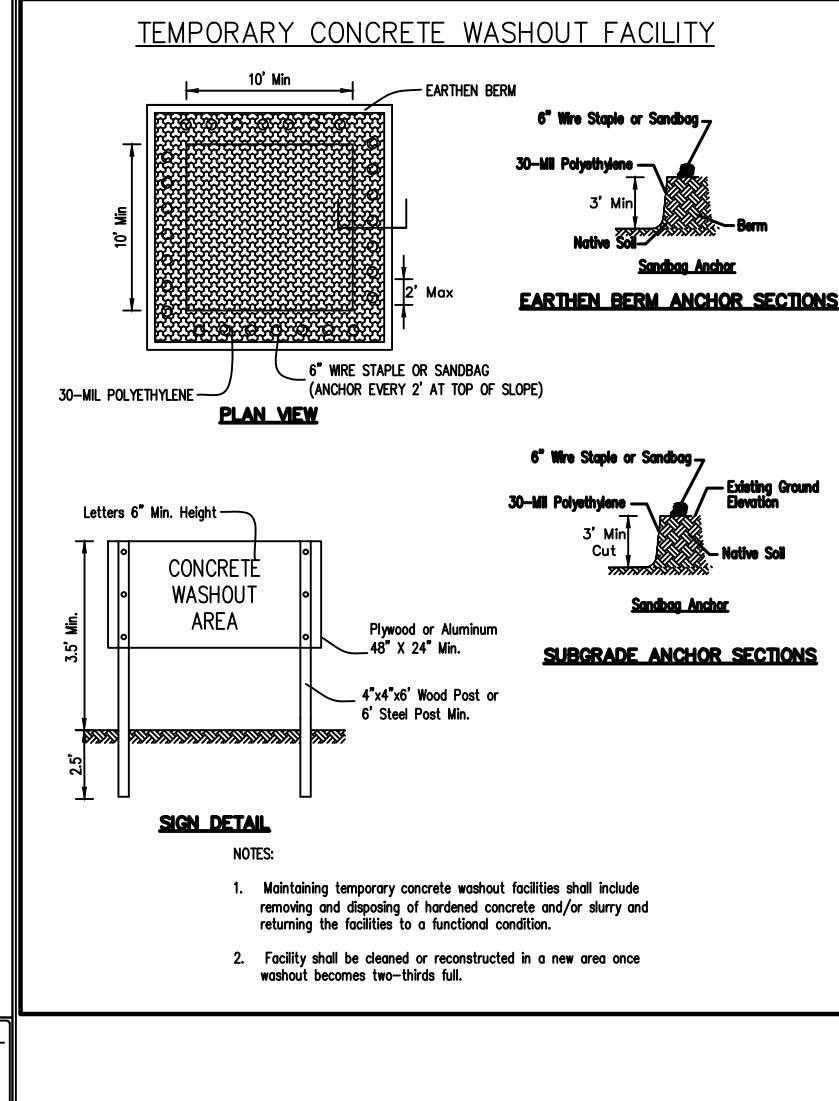
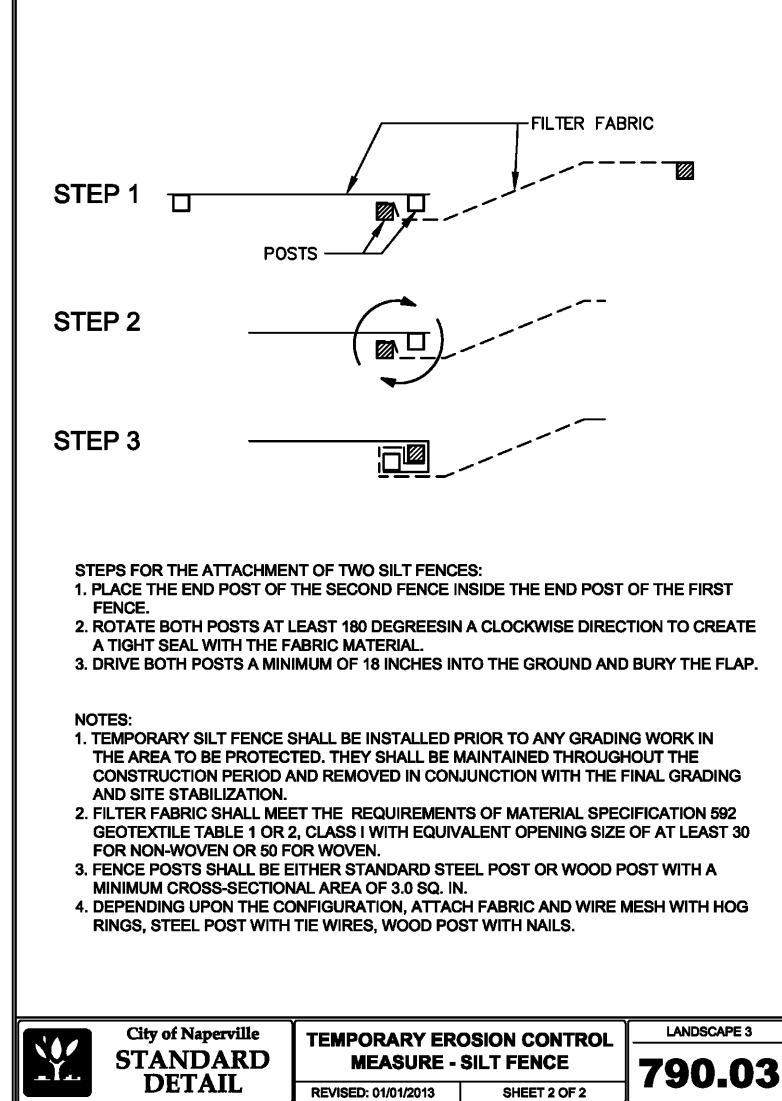

IPP FlexTorm Inter Filter Specifications			
Material Property	Test Method	Value (min/avg)	
2. Inher Filter Bar Space (H) (in.)		Non/Woven	Woven/Woven
Grav Test/Inle	ASTM D 602	100 lbs/in	200 lbs/in
Puncture Strength	ASTM D 603	65 lbs/in	90 lbs/in
Trapezoidal Tear	ASTM D 633	45 lbs	75 lbs
Use Resistance	ASTM D 635	750 x 500 lbs	90 lbs
App Open Area (AOS)	ASTM D 674	20 in/air (212 in <sup>2</sup> )	40 in/air (421 in <sup>2</sup> )
Permeability	ASTM D 691	230 cfm	2.2 cfm
Water Flow Rate	ASTM D 691	145 gpm/cft	145 gpm/cft
3. Polyester Outer Reinforcement Bag Specifications			
Weight	ASTM D 3776	4.55 oz/yd <sup>2</sup> +/- 15%	
Thickness	ASTM D 1777	.040 +/- .005	
4. Frame Construction			
AlG Structural Steel:	ASTM A 576	Tensile Strength = 58,000 psi; Yield Strength = 36,000 psi	
AlG Grating:	ASTM A 578	Tensile Strength = 58,000 psi; Yield Strength = 36,000 psi	

**INSTALLATION**  
 1. REMOVE  
 2. DROP FLE  
 LOAD BEA  
 CONCRETE  
 3. REPLACE

## REVISION RECORD

[illegible]

1230 East Diehl Road  
Suite 200  
Naperville, IL 60563  
Ph: 630.963.6026  
[www.cecinc.com](http://www.cecinc.com)



Civil & Environmental  
Consultants, Inc.

**CHARLESTON INVESTMENTS, LLC  
CHARLESTON PLACE  
1103 AURORA AVENUE  
NAPERVILLE, ILLINOIS 60540**

## DEMOLITION PLAN

DATE:	DECEMBER 19, 2024	DRAWN BY:	MAJ/MEO
DWG SCALE:	1" = 50'	CHECKED BY:	JGC
PROJECT NO:		333-244	

DRAWING NO.

# C101

**SHEET 6 OF 27**



A:\30-000\332-241-C200\DWG\DWG C200-Dimension.dwg[7] LSCJ 18/2/2025 - morning - Ls 3/18/2025 2:54 PM



#### SITE DATA

GROSS BOUNDARY AREA = 319,192 SQUARE FEET (7.328± ACRES)  
NET BOUNDARY AREA = 290,231 SQUARE FEET (6.663± ACRES)

EXISTING ZONING = R1A (LOW DENSITY SINGLE-FAMILY RESIDENTIAL DISTRICT)  
PROPOSED ZONING = TU (TRANSITIONAL USE DISTRICT)

#### REQUIRED SETBACKS:

FRONT YARD SETBACK = 15 FEET  
INTERIOR SIDE YARD SETBACK = 6 FEET  
CORNER SIDE YARD SETBACK = 10 FEET  
REAR YARD SETBACK = 25 FEET

#### PROPOSED SETBACKS:

FRONT YARD SETBACK = 22 FEET  
INTERIOR SIDE YARD SETBACK = 6 FEET  
CORNER SIDE YARD SETBACK = 15 FEET  
REAR YARD SETBACK = 25 FEET

PROPOSED SINGLE-FAMILY LOTS = 30  
MINIMUM LOT AREA = 6,000 SQUARE FEET  
MINIMUM LOT FRONTAGE (AT PROPOSED FRONT YARD) = 52 FEET

#### DIMENSION NOTES:

- UNLESS OTHERWISE NOTED, ALL DIMENSIONS ARE TO THE BACK OF CURB, FACE OF BUILDING, EDGE OF WALK OR PROPERTY LINE.
- FOR PAVEMENT SECTIONS, AURORA AVENUE DIMENSION PLAN, GRADING PLAN, PAVEMENT MARKINGS AND SIGNAGE PLAN SEE SHEETS C302 AND C303.
- FOR CITY OF NAPERVILLE STANDARD DETAILS FOR PUBLIC WALK SIDEWALK COMPOSITION AND INSTALLATION, SEE DETAIL 590.30, SHEET C803.
- PROPOSED PAVEMENT PATCHING SHALL BE IN ACCORDANCE WITH CITY OF NAPERVILLE STANDARD DETAIL 590.13 "UTILITY TRENCH PAVING SECTION (FLEXIBLE PAVEMENTS).

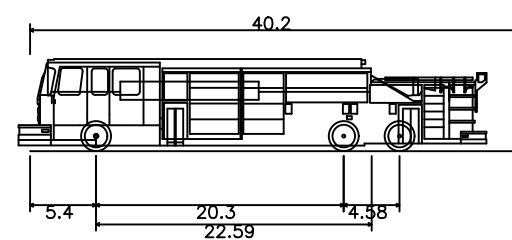
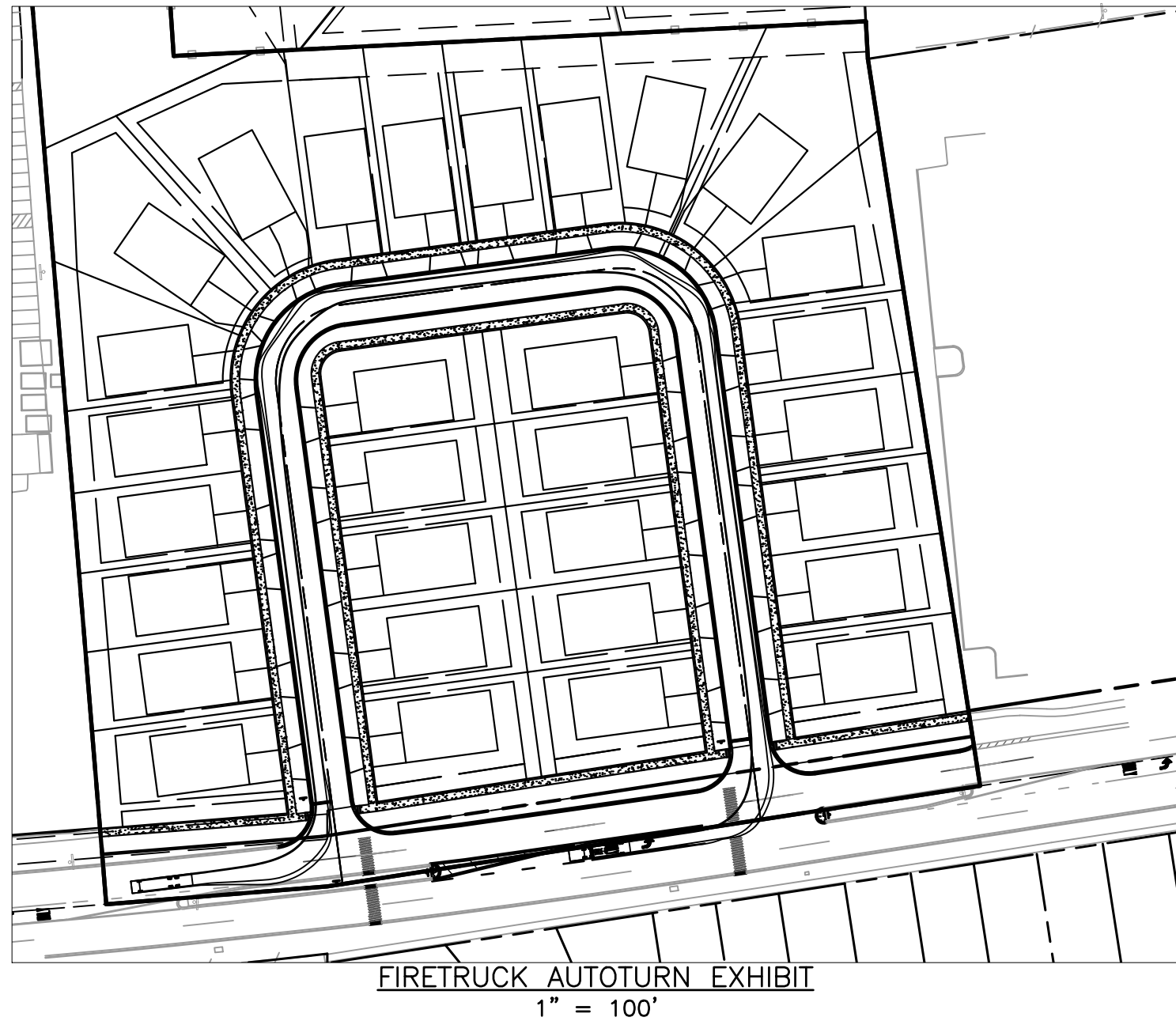

NAPERVILLE-FD  
Overall Length 40.200ft  
Overall Width 8.000ft  
Overall Body Height 7.540ft  
Min Body Ground Clearance 9.452ft  
Track Width 7.000ft  
Lock-to-lock time 5.00s  
Max Wheel Angle 32.00°



#### REVISION RECORD

NO.	DATE	DESCRIPTION
1	02/07/2025	REVISED PER CITY REVIEW DATED JANUARY 17, 2025 AND INTERNAL REVIEW
2	03/10/2025	REVISED PER CITY REVIEW DATED FEBRUARY 24, 2025 AND INTERNAL REVIEW

1230 East Diehl Road  
Suite 200  
Naperville, IL 60563  
Ph: 630.963.6026  
www.cecinc.com



CHARLESTON INVESTMENTS, LLC  
CHARLESTON PLACE  
1103 AURORA AVENUE  
NAPERVILLE, ILLINOIS 60540

#### DIMENSION PLAN



DATE:	DECEMBER 19, 2024	DRAWN BY:	MAJ/MEC
DWG SCALE:	1"=30'	CHECKED BY:	JGC
PROJECT NO:	333-244	APPROVED BY:	JGC

DRAWING NO.:  
**C200**  
SHEET 7 OF 27

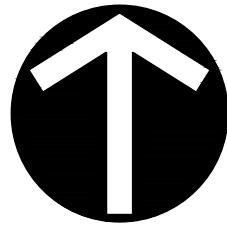



### DRAINAGE AND GRADING NOTES

- ELEVATIONS SHOWN FOR ALL CURB INLETS, CATCH BASINS, AND MANHOLES ARE TO THE TOP OF CURB.
- ALL CURBS SHALL BE BACKFILLED TO WITHIN SIX (6) INCHES OF THE TOP OF CURB.
- ALL BACK YARD SWALES SHALL BE CUT OR FILLED SIX (6) INCHES BELOW FINISHED GRADE. ALL COMMON LANDSCAPED AREAS, INCLUDING THE STORMWATER MANAGEMENT AREA (OUTLOT A) SHALL RECEIVE A MINIMUM OF SIX (6) INCHES OF PULVERIZED TOPSOIL.
- TOPSOIL SHALL BE REMOVED FROM ALL AREAS THAT RECEIVE CLAY FILL.
- TF= INDICATES PROPOSED TOP OF FOUNDATION ELEVATION AND THE LOWEST OPENING IN A CONVENTIONAL FOUNDATION WHERE SURFACE RUNOFF CAN ENTER THE FOUNDATION.
- GF= INDICATES THE PROPOSED GARAGE FLOOR ELEVATION. THE PLACEMENT OF THE GARAGE/DRIVEWAY IS SUGGESTED WHERE SHOWN ON THE PLAN BASED ON REDUCED DRIVEWAY SLOPES OR WATER AND SANITARY SERVICE LOCATIONS.
-  ACCENTED SIDES OF PROPOSED HOUSE FOUNDATION INDICATES THAT SPECIAL CONSTRUCTION MEASURES MUST BE EMPLOYED IN ORDER TO MINIMIZE SIDE YARD AND REAR YARD GRADIENTS (E.G. DROPPED SIDING, SLOPED SIDING, ETC.)
- THE TOP OF WINDOW WELLS SHALL BE CONSTRUCTED NO LOWER THAN SIX (6) INCHES BELOW THE TOP OF FOUNDATION ELEVATION (TF). WINDOW WELL ELEVATIONS FOR LOT 14, 15, 16, 17, AND 18 SHALL NOT BE LOWER THAN 705.6. WINDOW WELLS CAN NOT ENCROACH INTO THE PROPOSED SIDEYARD PUBLIC UTILITY AND DRAINAGE EASEMENTS.
- THE FINISHED TOPSOIL ELEVATION AT THE FOUNDATION SHOULD GENERALLY BE SIX (6) INCHES BELOW THE TOP OF FOUNDATION ELEVATION, UNLESS INDICATED OTHERWISE.
-  INDICATES THE LOCATION AND DIRECTION OF AN OVERLAND DRAINAGE ROUTE THAT MUST BE RESERVED IN ALL FINAL GRADING OPERATIONS.
- DRIVEWAY WIDTH SHALL NOT EXCEED 20 FEET WIDE AT THE RIGHT OF WAY LINE AND 24 FEET WIDE AT THE BACK OF CURB (2 FOOT FLARE PER SIDE).
- FOR AURORA AVENUE PROPOSED PAVING GRADES, SEE SHEET C302.
- FOR OUTLOT 'A' GRADING AND PERVIOUS/IMPERVIOUS CALCULATIONS, SEE SHEET C301.

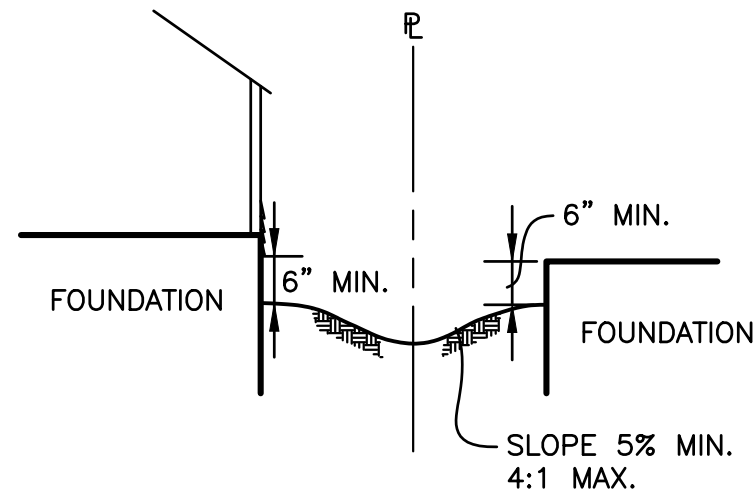

WHEN TOP OF FOUNDATION IS MORE THAN 6"± ABOVE FINISHED GRADE, SIDING MATERIAL SHALL BE EXTENDED DOWN TO WITHIN 6" OF FINISHED GRADE.

### SECTION AT SIDEYARD

DROP SIDING SHOULD BE PROVIDED WHERE PROPOSED GRADE AT FOUNDATION IS GREATER THAN 6"

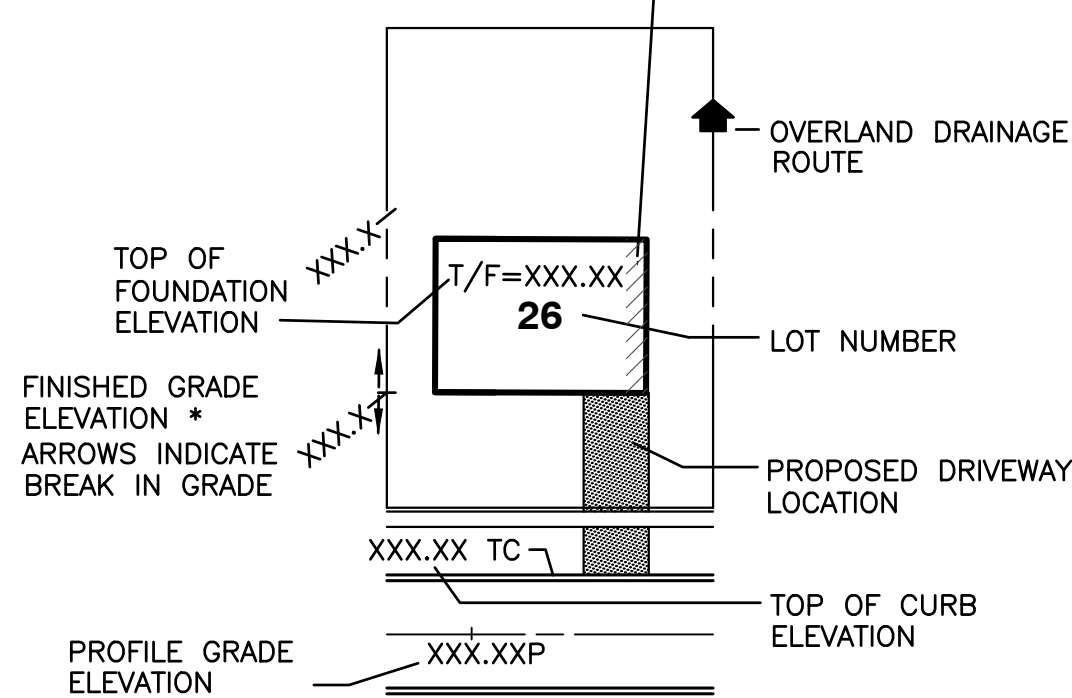

\*-SLOPE BETWEEN ANY TWO POINTS MARKED ON GRADING PLAN MUST BE UNIFORM. THERE SHOULD NOT BE ANY CHANGE IN SLOPE OR REVERSAL OF SLOPE BETWEEN ANY TWO MARKED POINTS ON THE GRADING PLAN

### LEGEND

### REFERENCE

- EXISTING CONDITIONS ARE BASED ON CIVIL & ENVIRONMENTAL, INC. FIELD DATA OBTAINED NOVEMBER 7-15, 2024.
- FIELD DATUM: ILLINOIS STATE PLANE NAVD83 (2011) - U.S. SURVEY FOOT.
- UNDERGROUND UTILITY INFORMATION SHOWN HEREON IS BASED UPON FIELD OBSERVATIONS ON NOVEMBER 7-15, 2024 AND AVAILABLE UTILITY ATLASES.

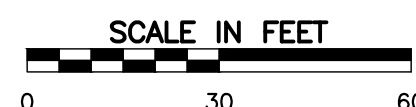

### REVISION RECORD

NO.	DATE	DESCRIPTION
1	02/07/2025	REVISED PER CITY REVIEW DATED JANUARY 17, 2025 AND INTERNAL REVIEW
2	03/10/2025	REVISED PER CITY REVIEW DATED FEBRUARY 24, 2025 AND INTERNAL REVIEW

1230 East Diehl Road  
Suite 200  
Naperville, IL 60563  
Ph: 630.963.6026  
www.cecinco.com

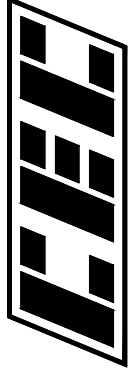

Civil & Environmental  
Consultants, Inc.

CHARLESTON INVESTMENTS, LLC  
CHARLESTON PLACE  
1103 AURORA AVENUE  
NAPERVILLE, ILLINOIS 60540

### GRADING PLAN - SITE

DATE:	DECEMBER 19, 2024	DRAWN BY:	MAJ/MEC
DWG SCALE:	1"=30'	CHECKED BY:	JGC
PROJECT NO:		APPROVED BY:	JGC

DRAWING NO:  
**C300**



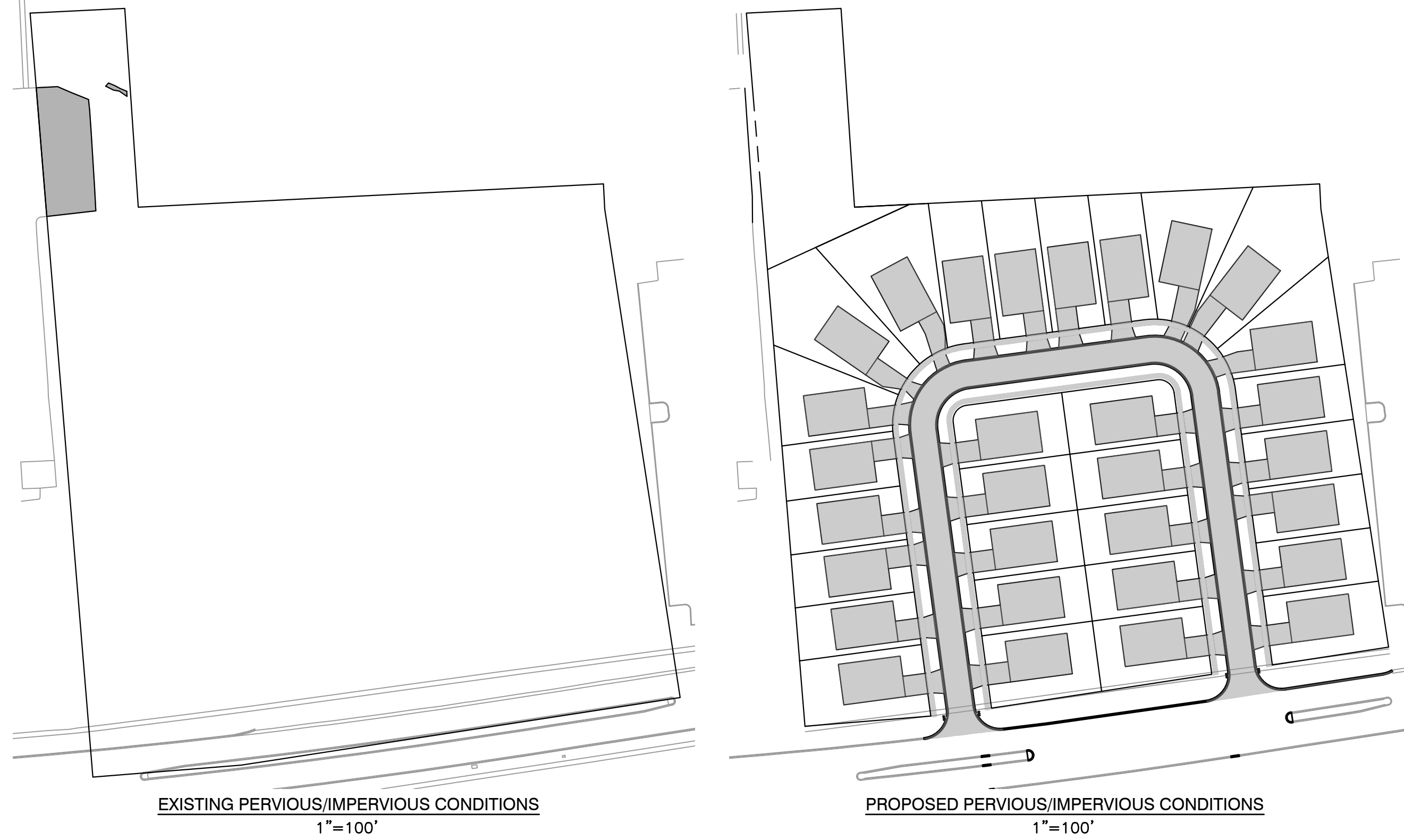
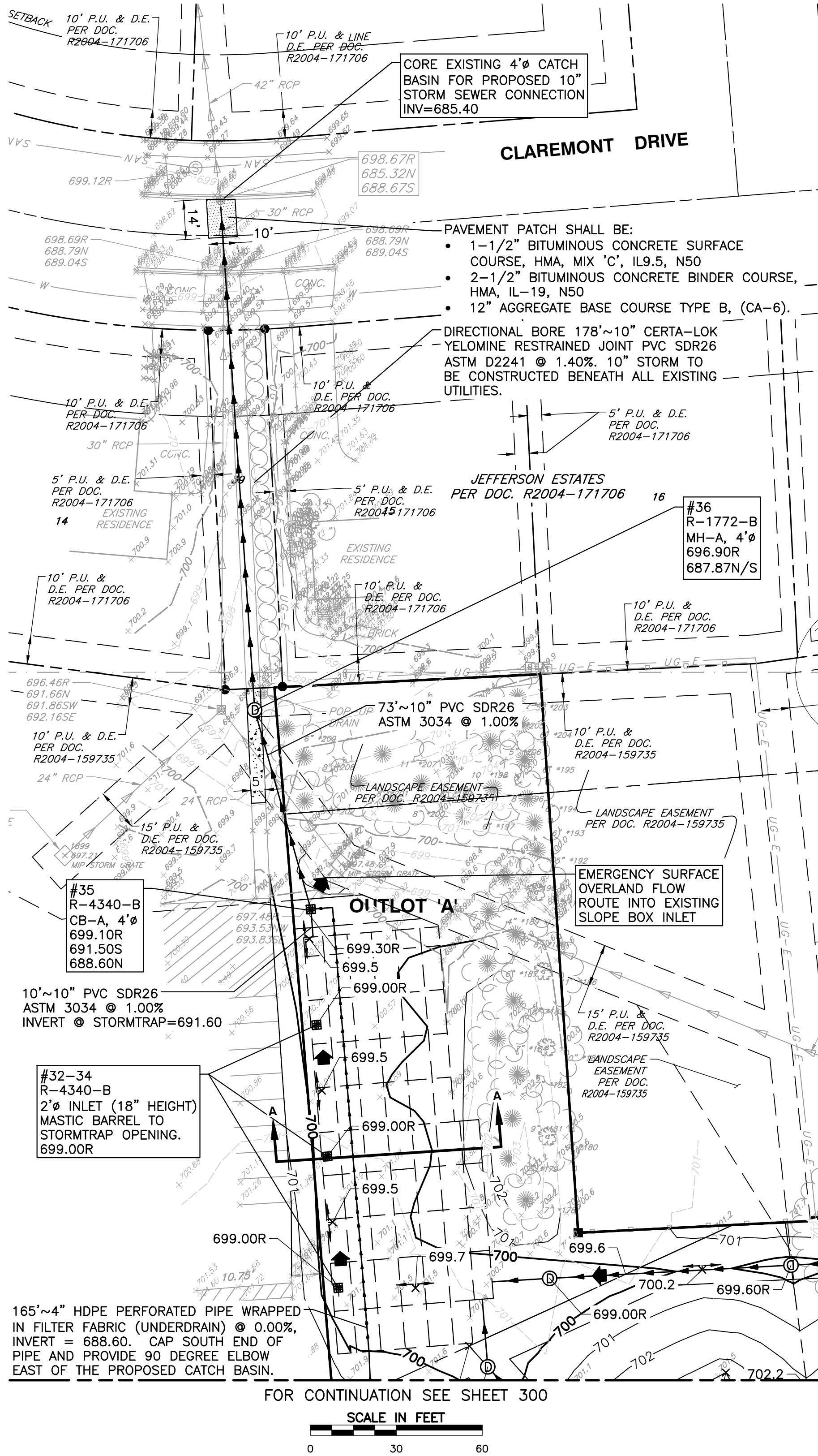

PERVIOUS/IMPERVIOUS CALCULATIONS			
	IMPERVIOUS AREA	PERVIOUS AREA	PROJECT AREA
EXISTING	6,075 S.F.	284,156 S.F.	290,231 S.F.
PROPOSED	130,130 S.F.	160,101 S.F.	290,231 S.F.
DIFFERENCE	124,055 S.F.		
130,130 S.F. x 1.25 IN. x (1FT./12IN.)= 13,555 CU.FT. OF RUNOFF			
BASED ON THE INCREASE IN IMPERVIOUS AREA, POST CONSTRUCTION BEST MANAGEMENT PRACTICES AND DETENTION IS REQUIRED FOR THE PROPOSED DEVELOPMENT.			

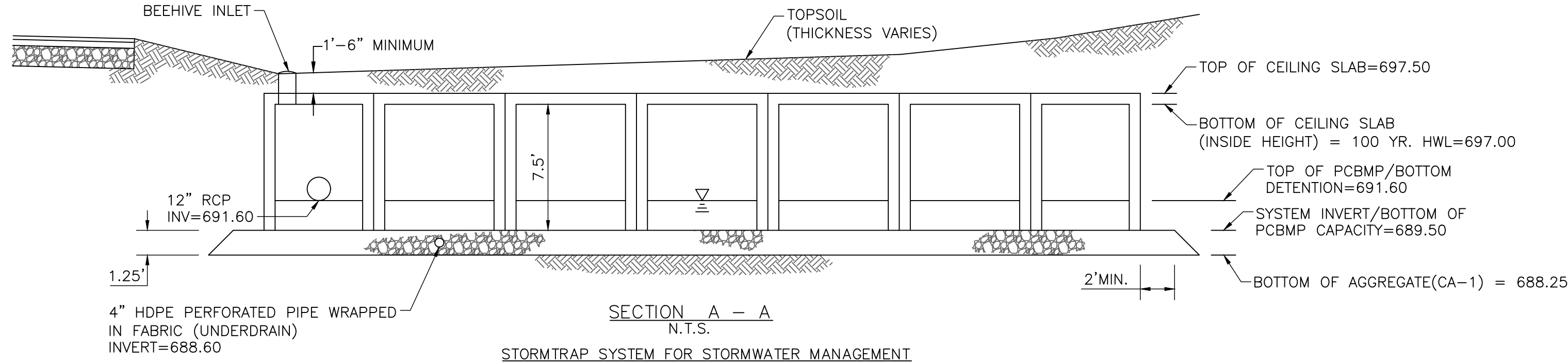

PCBMP VOLUME CALCULATION:		DETENTION VOLUME CALCULATION:	
• TOTAL PCBMP STORAGE REQUIRED = 13,555 CU. FT.		• TOTAL RUNOFF STORAGE REQUIRED = 35,284 CU. FT.	
• PCBMP STORAGE PROVIDED = 13,557 CU. FT. (ELEV 689.50 - ELEV 691.60, 100% IN SYSTEM)		• RUNOFF STORAGE PROVIDED = 35,327 CU. FT. (ELEV 691.58 - ELEV 697.00, 100% IN SYSTEM)	
• TOTAL PCBMP STORAGE PROVIDED = 13,557 CU. FT.		• TOTAL RUNOFF STORAGE PROVIDED = 35,327 CU. FT.	
TOTAL STORAGE PROVIDED = 13,557 + 35,327 = 48,884 (1.12 AC. FT.)			
*NOTE THAT NO CREDIT WAS TAKEN FOR VOIDS IN THE AGGREGATE BASE			

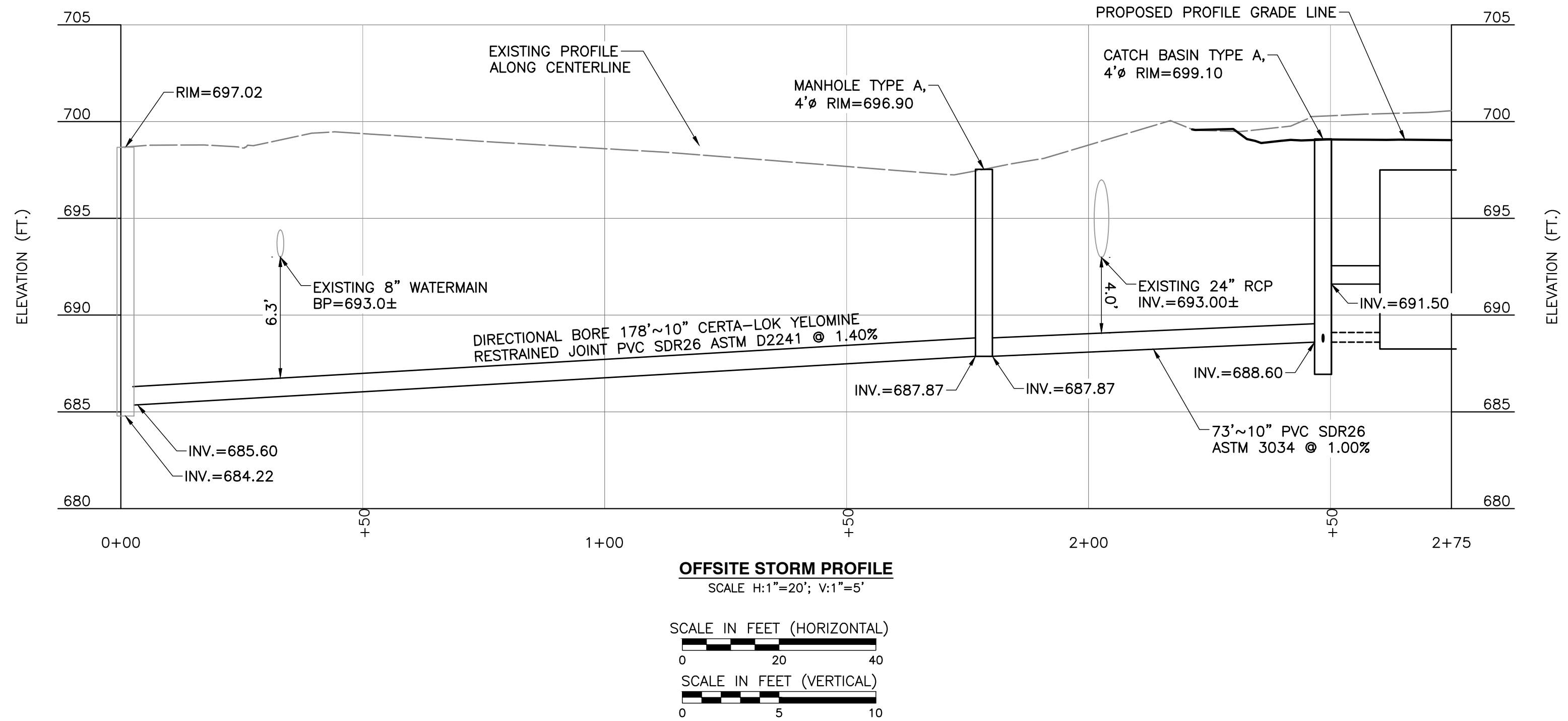

- REFERENCE**
- EXISTING CONDITIONS ARE BASED ON CIVIL & ENVIRONMENTAL, INC. FIELD DATA OBTAINED NOVEMBER 7-15, 2024.
  - FIELD DATUM: ILLINOIS STATE PLANE NAVD83 (2011) - U.S. SURVEY FOOT.
  - UNDERGROUND UTILITY INFORMATION SHOWN HEREON IS BASED UPON FIELD OBSERVATIONS ON NOVEMBER 7-15, 2024 AND AVAILABLE UTILITY ATLASES.

REVISION RECORD		DESCRIPTION	
NO.	DATE	DESCRIPTION	
1	02/07/2025	REVISED PER CITY REVIEW DATED JANUARY 17, 2025 AND INTERNAL REVIEW	
2	03/10/2025	REVISED PER CITY REVIEW DATED FEBRUARY 24, 2025 AND INTERNAL REVIEW	

1230 East Diehl Road  
Suite 200  
Naperville, IL 60563  
Ph: 630.963.6026  
www.ccecinc.com

**Civil & Environmental Consultants, Inc.**

**CHARLESTON INVESTMENTS, LLC**  
**CHARLESTON PLACE**  
**1103 AURORA AVENUE**  
**NAPERVILLE, ILLINOIS 60540**

DATE: DECEMBER 19, 2024 | DRAWN BY: MAJ/MEC  
DWG SCALE: AS SHOWN | CHECKED BY: JGC  
PROJECT NO: 333-244  
APPROVED BY: JGC

GRADING AND UTILITY PLAN - OFFSITE

**C301**

SHEET 9 OF 27



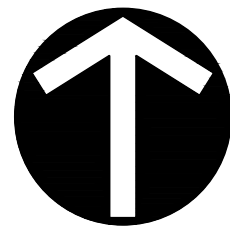

NORTH

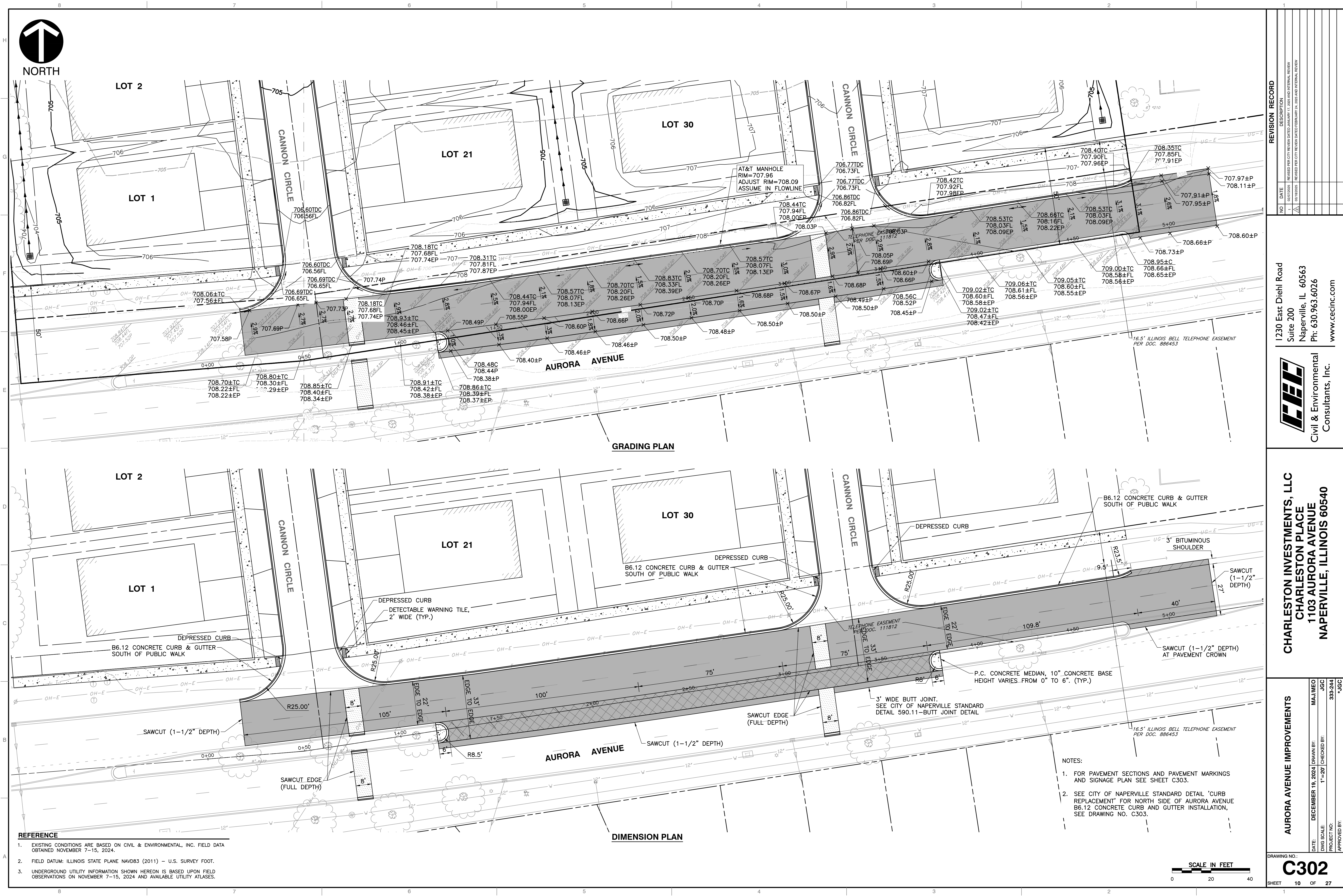

GRADING PLAN

DIMENSION PLAN

- REFERENCE**
- EXISTING CONDITIONS ARE BASED ON CIVIL & ENVIRONMENTAL, INC. FIELD DATA OBTAINED NOVEMBER 7-15, 2024.
  - FIELD DATUM: ILLINOIS STATE PLANE NAVD83 (2011) - U.S. SURVEY FOOT.
  - UNDERGROUND UTILITY INFORMATION SHOWN HEREON IS BASED UPON FIELD OBSERVATIONS ON NOVEMBER 7-15, 2024 AND AVAILABLE UTILITY ATLASES.

- NOTES:**
- FOR PAVEMENT SECTIONS AND PAVEMENT MARKINGS AND SIGNAGE PLAN SEE SHEET C303.
  - SEE CITY OF NAPERVILLE STANDARD DETAIL "CURB REPLACEMENT" FOR NORTH SIDE OF AURORA AVENUE B6.12 CONCRETE CURB AND GUTTER INSTALLATION, SEE DRAWING NO. C303.



REVISION RECORD	
NO.	DATE
1	02/07/2025
2	02/11/2025
3	03/10/2025

1230 East Diehl Road  
Suite 200  
Naperville, IL 60563  
Ph: 630.963.6026  
www.cecinco.com

Civil & Environmental  
Consultants, Inc.

**CHARLESTON INVESTMENTS, LLC**  
CHARLESTON PLACE  
1103 AURORA AVENUE  
NAPERVILLE, ILLINOIS 60540

**AURORA AVENUE IMPROVEMENTS**  
DATE: DECEMBER 19, 2024 | DRAWN BY: MAJ/MEO  
DWG SCALE: 1"=20' | CHECKED BY: JGC  
PROJECT NO: 333-244  
APPROVED BY: JGC

DRAWING NO:  
**C302**

SHEET 10 OF 27





LOT 2

LOT 1

LOT 21

LOT 30

CANNON CIRCLE

CANNON CIRCLE

AURORA AVENUE

PAVEMENT MARKINGS AND SIGNAGE PLAN

PAVEMENT MARKING LEGEND

- ① STOP LINE - 24" SOLID, WHITE
- ② TURN LANE LINE, 6" SOLID, WHITE
- ③ DOTTED LINE - 6" SKIP DASH, WHITE (2' LINE WITH 6' SPACE)
- ④ 2 - 4" SOLID, YELLOW (11" C.C.)
- ⑤ LANE LINE - 4" SKIP DASH, WHITE (10' LINE WITH 30" SPACE)
- ⑥ EDGE LINE - 4' SOLID, WHITE
- ⑦ PAINTED MEDIAN - 2-4" SOLID, YELLOW (11" C-C) WITH 12" SOLID DIAGONAL YELLOW (20' C-C) @ 45'
- ⑧ TURN LANE MARKINGS - 8' SOLID WHITE SYMBOLS (SEE TYPICAL TURN LANE MARKING DETAIL)

PAVEMENT LEGEND

- LIMITS OF PAVEMENT TO BE MILLED AND OVERLAYED. MILLING SHALL BE 1-1/2 INCH MINIMUM AND VARY TO A MAXIMUM DEPTH OF 4-INCHES (NORTH EDGE OF PAVEMENT). USE LEVELING BINDER AS REQUIRED TO ACHIEVE PROPOSED GRADES.
- LIMITS OF PAVEMENT PATCH. SEE "UTILITY TRENCH PAVING SECTION (FLEXIBLE PAVEMENTS)", 590.013, THIS SHEET.
- LIMITS OF FULL-DEPTH PAVEMENT. PAVEMENT SECTION SHALL BE:
- 1-1/2" BITUMINOUS CONCRETE SURFACE COURSE, HMA, MIX 'E', IL9.5, N70 (NON-SLAG MIX)
  - 2-1/2" BITUMINOUS CONCRETE BINDER COURSE, HMA, IL-19, N90
  - 9-1/2" HMA BASE COURSE, N90
  - 4" AGGREGATE BASE COURSE TYPE B (CA-6)
- LIMITS OF BITUMINOUS SHOULDER PAVEMENT SECTION SHALL BE::
- 1-1/2" BITUMINOUS CONCRETE SURFACE COURSE, HMA, MIX 'E', IL9.5, N70
  - 2-1/2" BITUMINOUS CONCRETE BINDER COURSE, HMA, IL-19, N90
  - 8" AGGREGATE BASE COURSE TYPE B (CA-6)

REFERENCE

- EXISTING CONDITIONS ARE BASED ON CIVIL & ENVIRONMENTAL, INC. FIELD DATA OBTAINED NOVEMBER 7-15, 2024.
- FIELD DATUM: ILLINOIS STATE PLANE NAVD83 (2011) - U.S. SURVEY FOOT.
- UNDERGROUND UTILITY INFORMATION SHOWN HEREON IS BASED UPON FIELD OBSERVATIONS ON NOVEMBER 7-15, 2024 AND AVAILABLE UTILITY ATLASES.

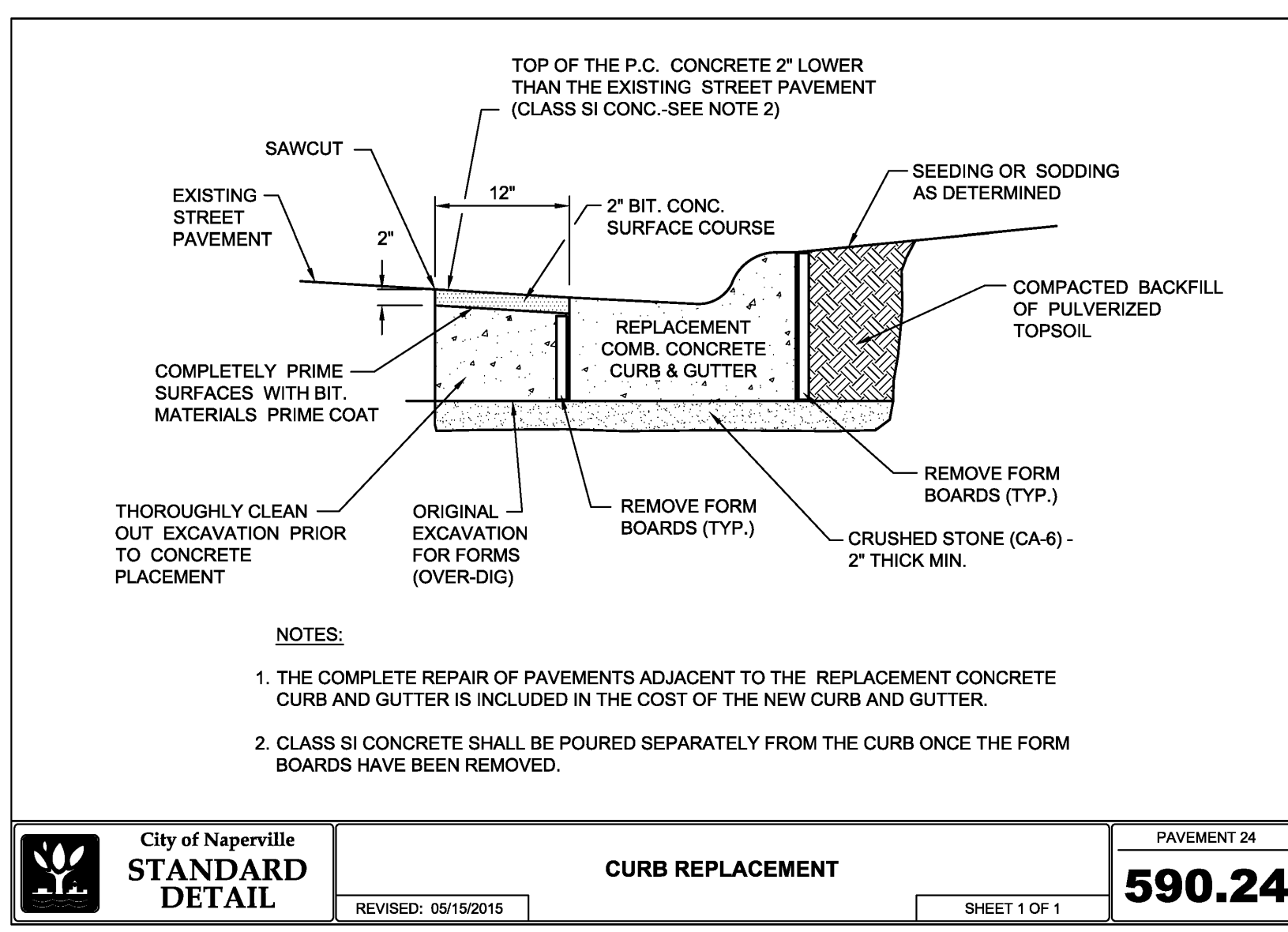
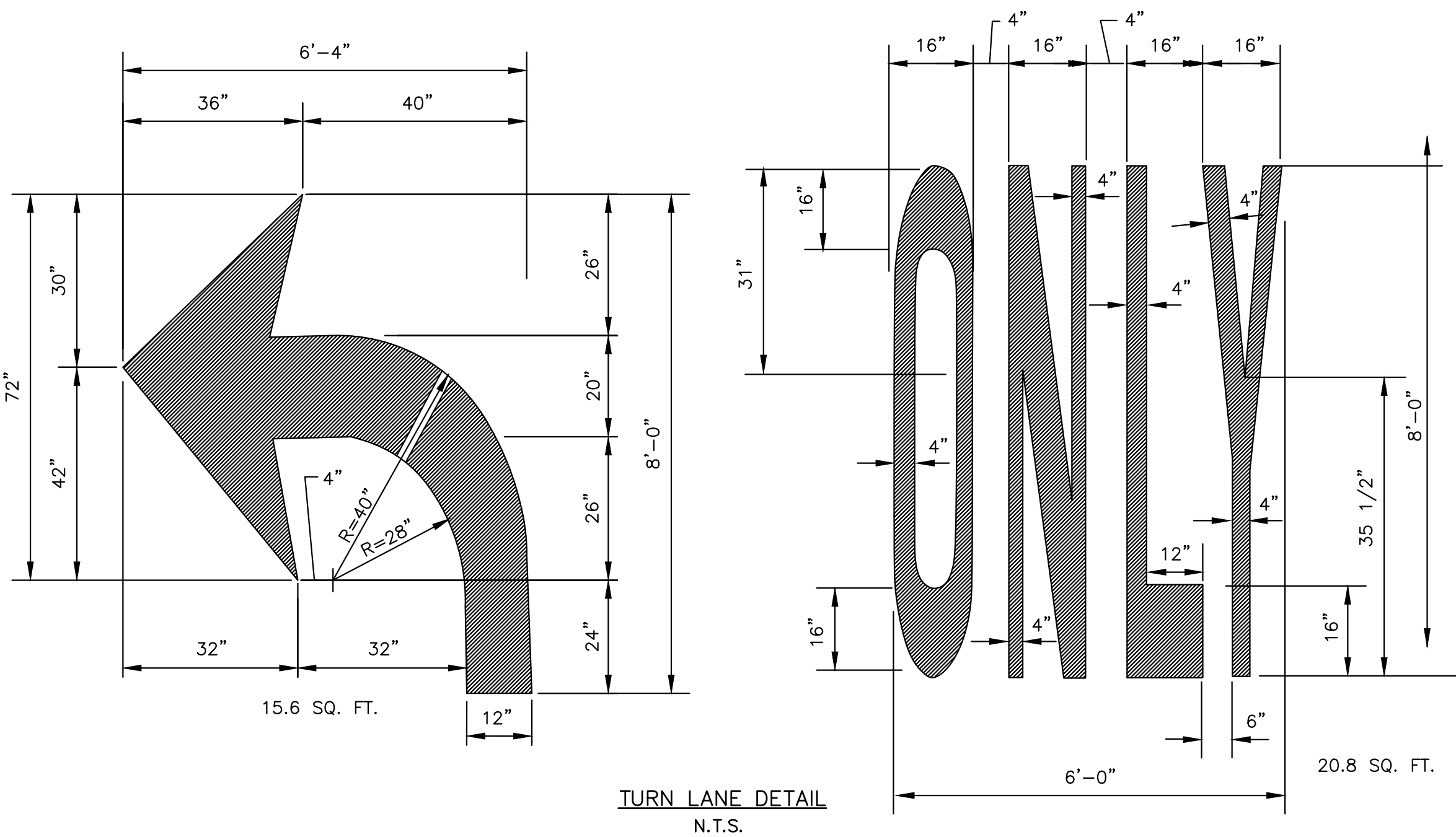
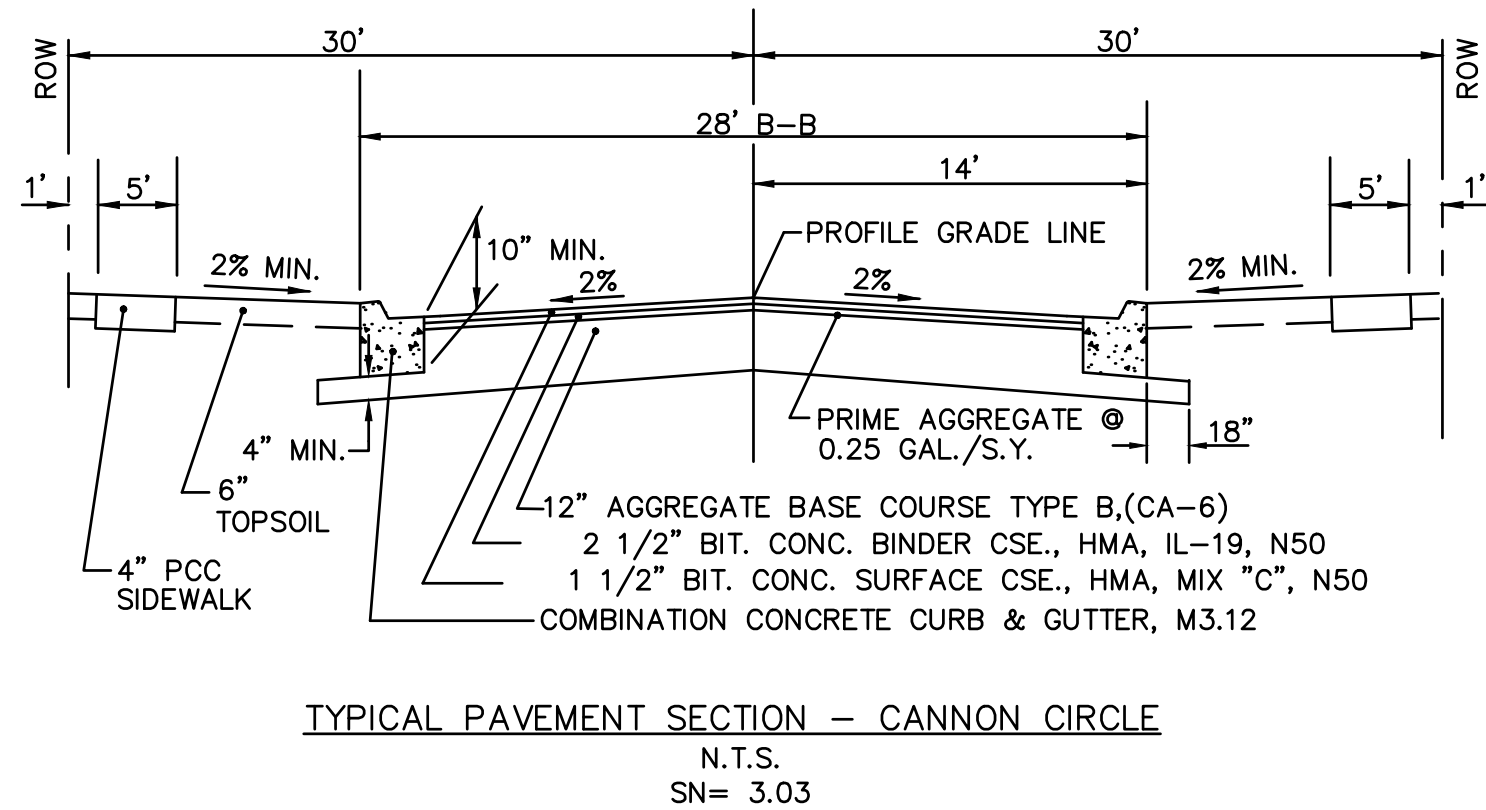

NOTES:

- ALL PAVEMENT MARKINGS SHALL BE IN CONFORMANCE WITH THE MANUAL ON UNIFORM TRAFFIC CONTROL DEVICES FOR STREETS AND HIGHWAYS. ALL PAVEMENT MARKINGS SHALL BE THERMOPLASTIC UNLESS OTHERWISE NOTED.
- ALL SIGNS SHALL BE FABRICATED AND ERECTED IN ACCORDANCE WITH THE MANUAL ON UNIFORM TRAFFIC CONTROL DEVICES FOR STREETS AND HIGHWAYS.
- THE CONTRACTOR AND ENGINEER SHALL REVIEW EXISTING PAVEMENT MARKINGS AND SIGNING ON ALL APPROACHES AND DEPARTURES OF THE CONSTRUCTION ZONE. ANY PAVEMENT MARKING OR SIGN IN CONFLICT SHALL BE REMOVED AT THE DIRECTION OF THE ENGINEER. THIS SHALL INCLUDE EXISTING LANE LINES WHERE AUXILIARY LANES ARE BEING PROPOSED.
- LARGE SYMBOLS SHALL BE USED FOR PAVEMENT MARKINGS.
- ALL SIGN FACES SHALL BE HIGH INTENSITY.
- SIGN POST ARE TO BE SQUARE METAL POSTS CONFORMING TO SPECS T20-91. SIGNS OR COMBINATION OF SIGNS TOTALING MORE THAN 9 SQUARE FEET OF SURFACE AREA SHALL BE DOUBLE POSTED.
- ANY EXISTING PAVEMENT MARKINGS THAT CONFLICT WITH THE PROPOSED MARKINGS SHALL BE REMOVED PER IDOT REQUIREMENTS.

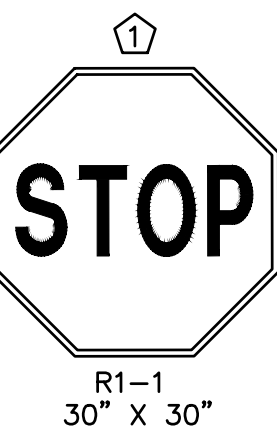
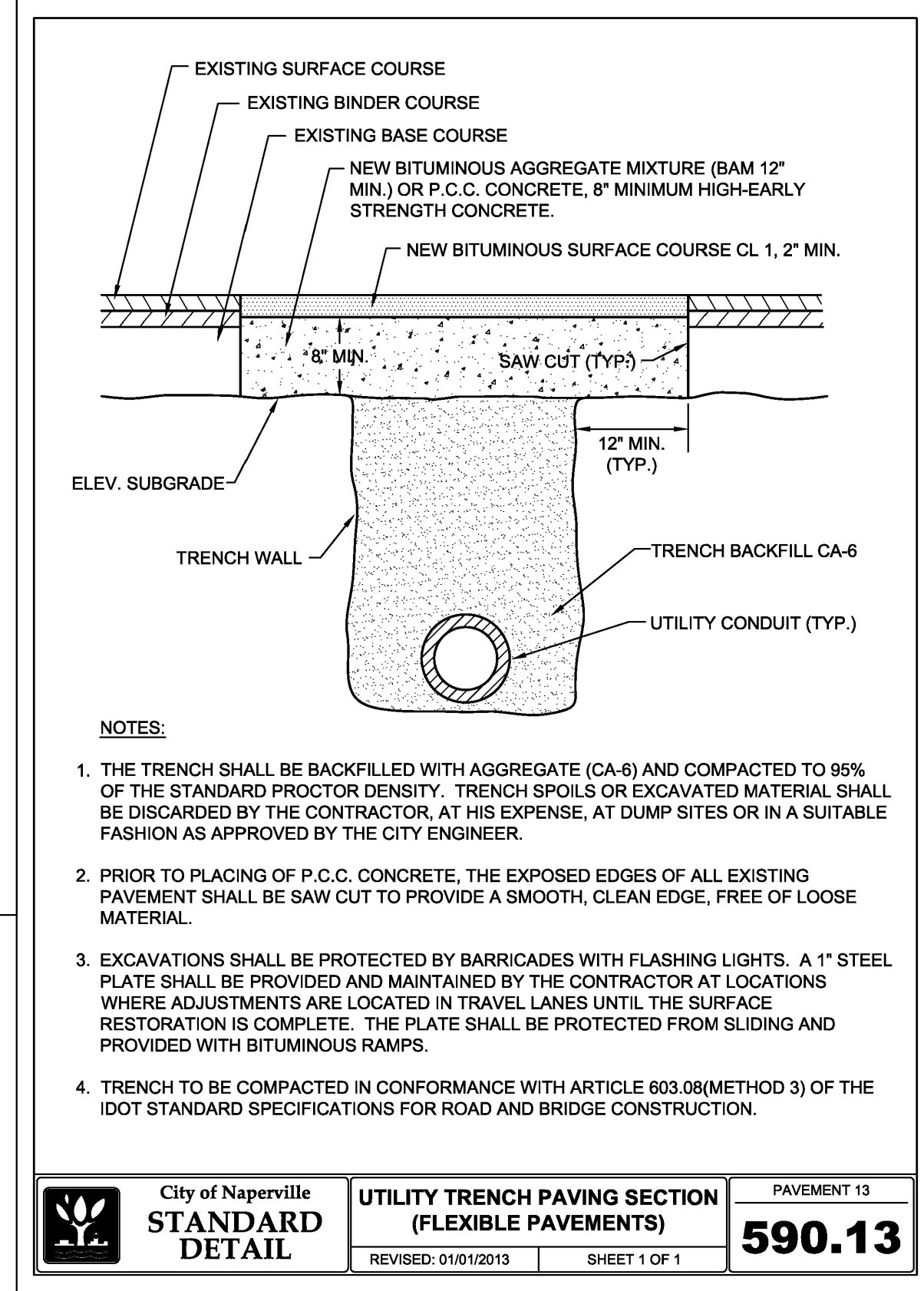

SIGN LEGEND



REVISION RECORD	
NO.	DATE
1	02/07/2025
2	02/10/2025

1230 East Diehl Road  
Suite 200  
Naperville, IL 60563  
Ph: 630.963.6026  
www.ccecinc.com

**CHARLESTON INVESTMENTS, LLC**  
CHARLESTON PLACE  
1103 AURORA AVENUE  
NAPERVILLE, ILLINOIS 60540

**AURORA AVE - PAVEMENT MARKING PLAN**

DRAWING NO: **C303**

SHEET 11 OF 27

DATE: DECEMBER 15, 2024 | DRAWN BY: MAJ/NEO  
DWG SCALE: 1"=30' | CHECKED BY: JGC  
PROJECT NO: 333-244  
APPROVED BY: JGC









LEGEND

- WATER STRUCTURE
- 14 STORM STRUCTURE
- A SEWER STRUCTURE
- 5 STREET LIGHT

UTILITY NOTES (APPLICABLE FOR DRAWING C500, C600, C601, C602, AND C603):

- "\*" INDICATES STORM SEWER TO BE CONSTRUCTED WITH PREFORMED FLEXIBLE RUBBER GASKETS. JOINTS SHALL CONFORM TO THE SPECIFICATIONS OUTLINED IN ASTM C-361 OR C443.
- OFFSETS FOR ALL STRUCTURES LOCATED IN THE CURBLINE ARE TO THE BACK OF CURB, OFFSETS FOR ALL OTHER STRUCTURES ARE TO THE CENTER OF STRUCTURE.
- ALL DUCTILE IRON PIPE, FITTINGS, ETC., SHALL BE POLYWRAPPED.
- ALL WATER SERVICES SHALL BE 1-1/2" TYPE "K" COPPER AND TERMINATE WITH A B-BOX. ALL WATER SERVICES SHALL TERMINATE WITH A 4"x4" WOODEN POST.
- ALL SANITARY SERVICES SHALL BE 6" PVC SDR 26 @ 1.00% MINIMUM AND HAVE BEEN DESIGNED TO CROSS BENEATH THE PROPOSED WATER MAIN. ALL SANITARY SERVICES SHALL TERMINATE 5 FEET OUTSIDE OF THE RIGHT OF WAY AND BE MARKED BY A 4"x4" WOODEN POST. THE MAXIMUM DEPTH OF THE SERVICE STUB SHALL BE 8 FEET AS MEASURED FROM FINISHED GRADE TO STUB FLOW LINE. THE CONTRACTOR SHALL NOTE THAT RISERS WILL BE REQUIRED AT SOME LOCATIONS. ALL RESIDENCE SHALL HAVE OVERHEAD SEWERS.
- THE CONTRACTOR SHALL PROVIDE INLET FILTER BASKETS BENEATH ALL OPEN LID STRUCTURES TO MINIMIZE INTRUSION OF DEBRIS/SILT INTO THE STORM SEWER SYSTEM.
- UPON COMPLETION OF THE UTILITY INSTALLATIONS, THE PUBLIC RIGHT OF WAY SHALL BE RESTORED TO ITS ORIGINAL CONDITION. THIS SHALL INCLUDE BUT NOT BE LIMITED TO 6 INCH TOPSOIL PLACEMENT, HYDROSEED, DRIVEWAY REMOVAL AND REPLACEMENT, AND LANDSCAPING REMOVAL AND REPLACEMENT.
- WHERE SUMP PUMP CONNECTIONS ARE TO CONNECT TO PROPOSED DRAINAGE STRUCTURES, A 6" PVC SDR 35 STUB SHALL BE CAST INTO THE STRUCTURE AT A MINIMUM DEPTH OF 3 FEET (RIM-INVERT). PROVIDE WATERTIGHT PLUG ON STUB.
- ALL YARD MANHOLES AND TYPE 'B' INLETS WITH R-4340-B GRATES SHALL HAVE A 12-INCH ADJUSTING RING IF THEY ARE FABRICATED WITH A FLAT SLAB TOP.
- THE CONTRACTOR IS TO EXERCISE EXTREME CAUTION WHILE PERFORMING EXCAVATION NEAR AMERITECH FIBER OPTIC DUCT BANK. THIS IS A CRITICAL COMMUNICATION FACILITY. IT IS ASSUMED THAT THE PROPOSED 8" WATER MAIN WILL CROSS BENEATH THE EXISTING DUCT BANK.
- FOR PROPOSED SIZES (DIAMETER) FOR WATERMAIN, SANITARY SEWER, AND STORM SEWER, SEE DRAWING C600, C601, C602, AND C603.

REFERENCE

- EXISTING CONDITIONS ARE BASED ON CIVIL & ENVIRONMENTAL, INC. FIELD DATA OBTAINED NOVEMBER 7-15, 2024.
- FIELD DATUM: ILLINOIS STATE PLANE NAVD83 (2011) - U.S. SURVEY FOOT.
- UNDERGROUND UTILITY INFORMATION SHOWN HEREON IS BASED UPON FIELD OBSERVATIONS ON NOVEMBER 7-15, 2024 AND AVAILABLE UTILITY ATLASES.

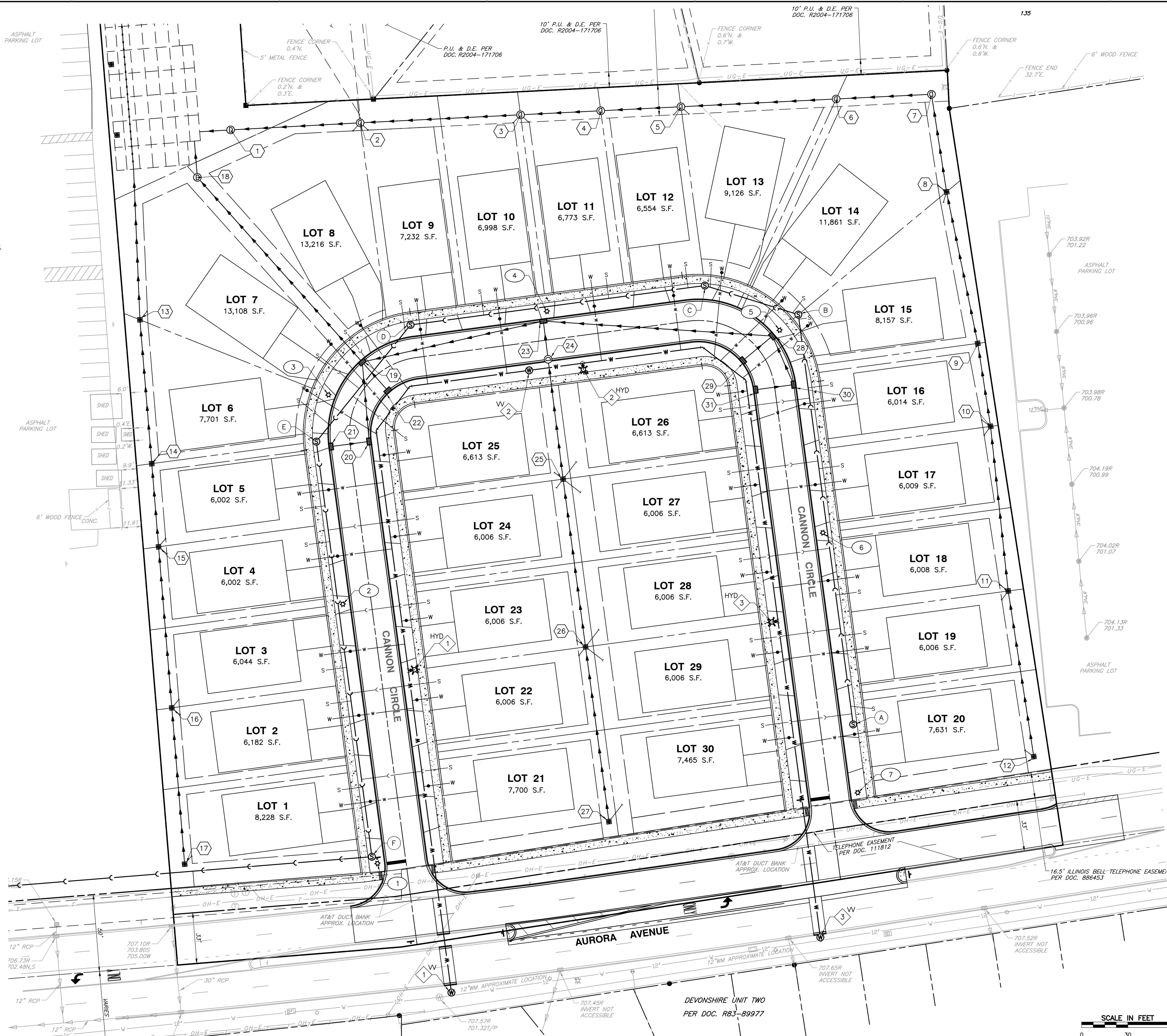

REVISION RECORD

NO.	DATE	DESCRIPTION
1	03/07/2025	REVISED PER CITY REVIEW DATED JANUARY 17, 2025 AND INTERNAL REVIEW
2	03/10/2025	REVISED PER CITY REVIEW DATED FEBRUARY 24, 2025 AND INTERNAL REVIEW

1230 East Diehl Road  
Suite 200  
Naperville, IL 60563  
Ph: 630.963.6026  
www.cecinc.com

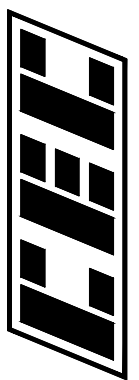

Civil & Environmental  
Consultants, Inc.

CHARLESTON INVESTMENTS, LLC  
CHARLESTON PLACE  
1103 AURORA AVENUE  
NAPERVILLE, ILLINOIS 60540

UTILITY PLAN - SITE

DRAWING NO.:

C500

SHEET 13 OF 27

DATE:	DECEMBER 19, 2024	DRAWN BY:	MAJ/IEO
DWG SCALE:	1"=30'	CHECKED BY:	JGC
PROJECT NO.:		APPROVED BY:	*JGC



A:\30-000\332-241-C600\DWG\DWG1-Final Eng\332241-C600-Plan and Profile.mxd 15/03/2025 - morago - LP 3/19/2025 2:55 PM

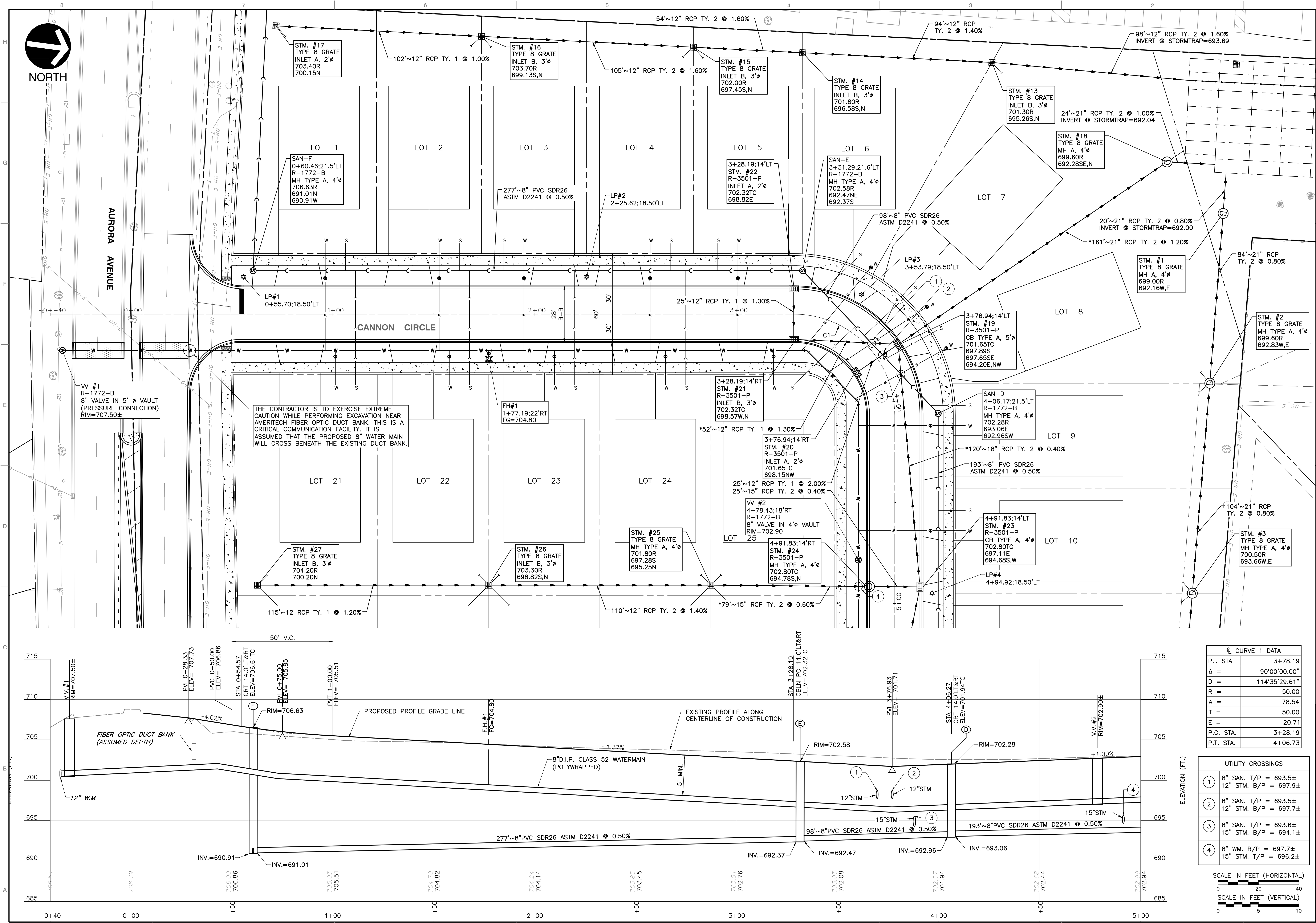

C CURVE 1 DATA	
P.I. STA.	3+78.19
Δ =	90°00'00.00"
D =	114°35'29.61"
R =	50.00
A =	78.54
T =	50.00
E =	20.71
P.C. STA.	3+28.19
P.T. STA.	4+06.73

UTILITY CROSSINGS	
①	8" SAN. T/P = 693.5± 12" STM. B/P = 697.9±
②	8" SAN. T/P = 693.5± 12" STM. B/P = 697.7±
③	8" SAN. T/P = 693.6± 15" STM. B/P = 694.1±
④	8" WM. B/P = 697.7± 15" STM. T/P = 696.2±

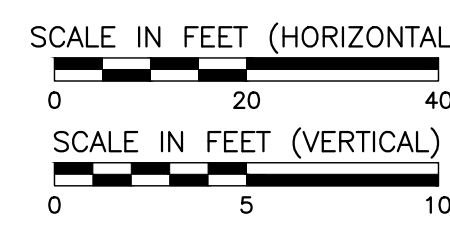

REVISION RECORD

NO.	DATE	DESCRIPTION
1	03/07/2025	REVISED PER CITY REVIEW DATED JANUARY 17, 2025 AND INTERNAL REVIEW
2	03/10/2025	REVISED PER CITY REVIEW DATED FEBRUARY 24, 2025 AND INTERNAL REVIEW

1230 East Diehl Road  
Suite 200  
Naperville, IL 60563  
Ph: 630.963.6026  
www.cecinco.com

Civil & Environmental  
Consultants, Inc.

CHARLESTON INVESTMENTS, LLC  
CHARLESTON PLACE  
1103 AURORA AVENUE  
NAPERVILLE, ILLINOIS 60540

DRAWING NO.:  
**C600**

CHARLESTON PLACE PLAN AND PROFILE-WEST

DATE:	DECEMBER 19, 2024	DRAWN BY:	MAJ/MEO
DWG SCALE:	AS SHOWN	CHECKED BY:	JGC
PROJECT NO.:	333-244	APPROVED BY:	*JGC

SHEET 14 OF 27



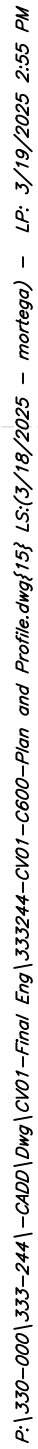

 **Civil & Environmental  
Consultants, Inc.**

1230 East Diehl Road  
Suite 200  
Naperville, IL 60563  
Ph: 630.963.6026  
[www.ccecinc.com](http://www.ccecinc.com)

CHARLESTON PLACE PLAN AND PROFILE-EAST			
DATE:	DECEMBER 19, 2024	DRAWN BY:	MAJ/WHO
DWG SCALE:	AS SHOWN	CHECKED BY:	JGC
PROJECT NO:	333-244		
APPROVED BY:	*JGC		

DRAWING NO.: **C601**

SHEET 15 OF 27



A:\300-2001\332-241-C600\DWG\DWG-001-C600-Plan and Profile.dwg 16:53:16/2025 - LP: 3/19/2025 2:55 PM

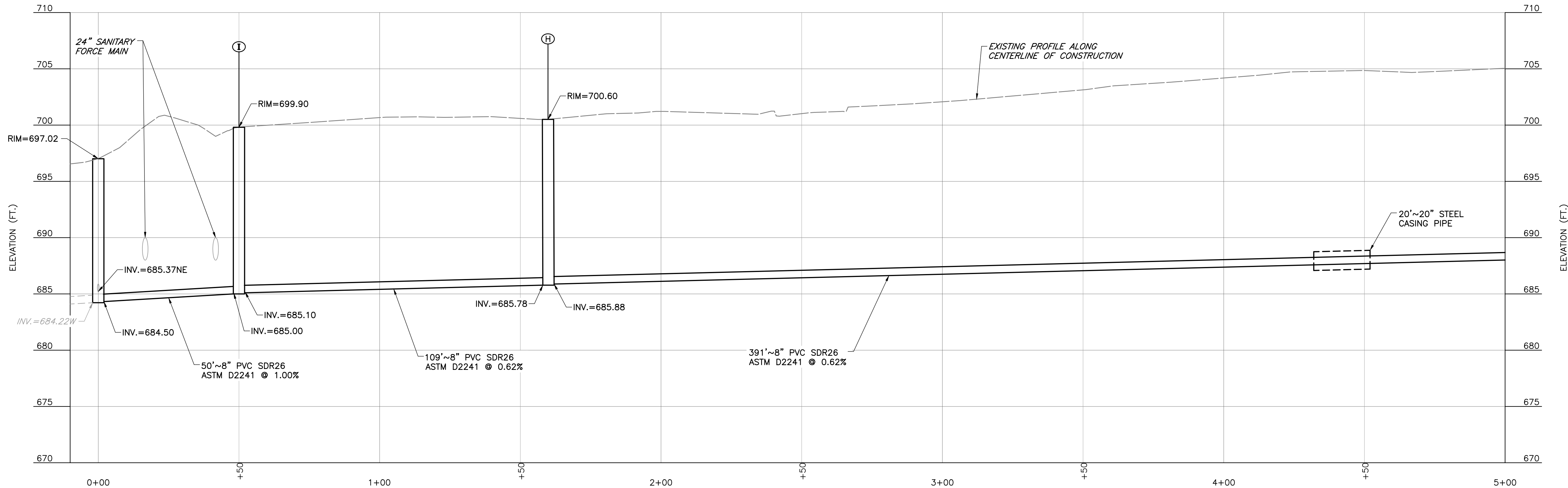
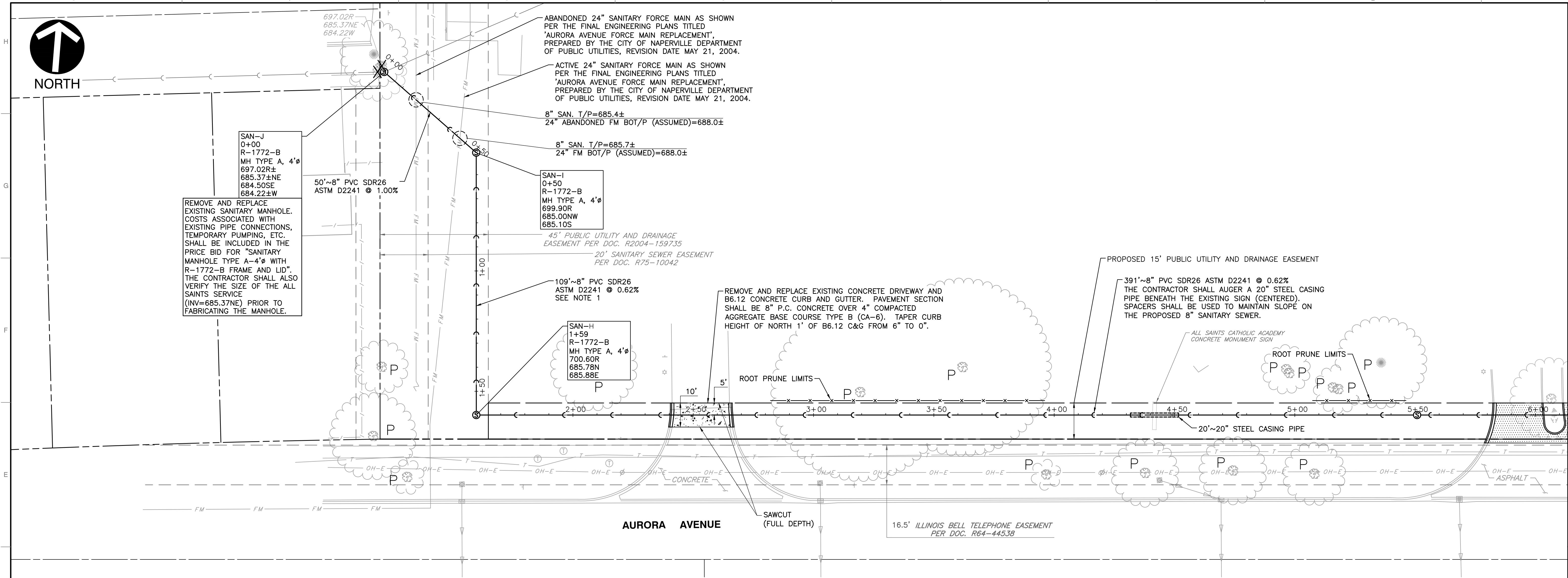

OFFSITE SANITARY PROFILE  
SCALE: H:1"=20'; V:1"=5'

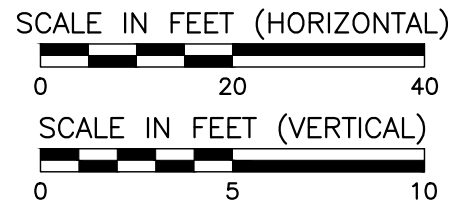

REVISION RECORD	
NO.	DATE
1	03/07/2025
2	03/10/2025

DATE	DESCRIPTION
03/07/2025	REVISED PER CITY REVIEW DATED JANUARY 17, 2025 AND INTERNAL REVIEW
03/10/2025	REVISED PER CITY REVIEW DATED FEBRUARY 24, 2025 AND INTERNAL REVIEW

1230 East Diehl Road  
Suite 200  
Naperville, IL 60563  
Ph: 630.963.6026  
www.cecinco.com

**CECINCO**  
Civil & Environmental  
Consultants, Inc.

**CHARLESTON INVESTMENTS, LLC**  
CHARLESTON PLACE  
1103 AURORA AVENUE  
NAPERVILLE, ILLINOIS 60540

OFFSITE SANITARY - STA 0+00 TO 5+00

DATE	DRAWN BY	MAJ/MEC
DECEMBER 19, 2024	JGC	JGC

DWG SCALE	AS SHOWN	CHECKED BY
3/32"=1'	JGC	JGC

PROJECT NO.	APPROVED BY
333-244	JGC

DRAWING NO.: **C602**

SHEET 16 OF 27





PROPOSED 15' PUBLIC UTILITY AND DRAINAGE EASEMENT

SAN-G  
5+50  
R-1772-B  
MH TYPE A, 4'Ø  
705.00R  
688.32W  
688.42E

REMOVE AND REPLACE EXISTING BITUMINOUS DRIVEWAY AND B6 CONCRETE CURB. PAVEMENT SECTION SHALL BE:

- 1-1/2" BITUMINOUS CONCRETE SURFACE COURSE HMA, MIX 'C', N50
- 2-1/2" BITUMINOUS CONCRETE BINDER COURSE HMA, IL-19, N50
- 8" COMPACTED AGGREGATE BASE COURSE TYPE B (CA-6).

REINSTALL SIGNS ONCE INSTALLATION IS COMPLETED

✓ SANITARY SEWER TO BE  
INSTALLED BENEATH ELECTRIC  
GAS, TELEPHONE, AND WATER

400'~8" PVC SDR26  
ASTM D2241 @ 0.62%  
SEE NOTE 1

SAN-F  
0+60.47;21.5'LT=9+50  
R-1772-B  
MH TYPE A, 4'Ø  
706.63R  
691.01N  
690.91W

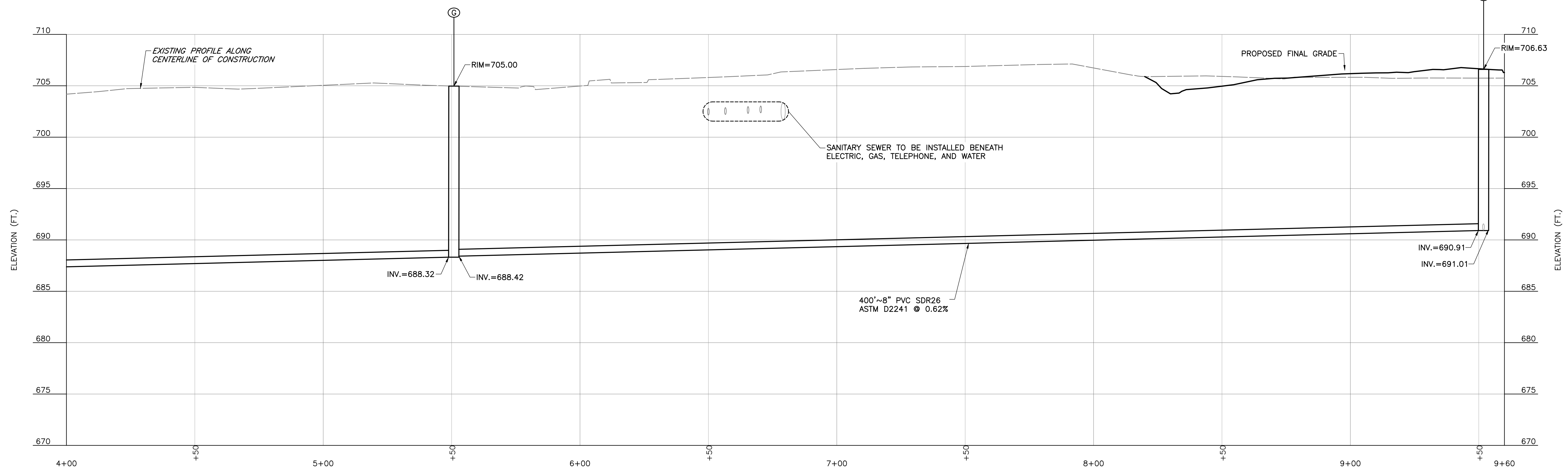

**OFFSITE SANITARY PROFILE**  
SCALE H:1"=20'; V:1"=5'

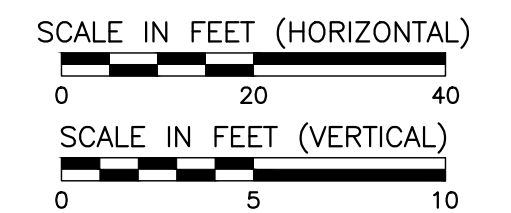

REVISION RECORD	
NO	DATE DESCRIPTION
1	REVISION PER CITY REVIEW DATED JANUARY 17, 2002 AND INTERNAL REVIEW
2	REVISION PER CITY REVIEW DATED FEBRUARY 24, 2002 AND INTERNAL REVIEW
3	
4	
5	
6	
7	
8	
9	
10	
11	
12	
13	
14	
15	
16	
17	
18	
19	
20	
21	
22	
23	
24	
25	
26	
27	
28	
29	
30	
31	
32	
33	
34	
35	
36	
37	
38	
39	
40	
41	
42	
43	
44	
45	
46	
47	
48	
49	
50	
51	
52	
53	
54	
55	
56	
57	
58	
59	
60	
61	
62	
63	
64	
65	
66	
67	
68	
69	
70	
71	
72	
73	
74	
75	
76	
77	
78	
79	
80	
81	
82	
83	
84	
85	
86	
87	
88	
89	
90	
91	
92	
93	
94	
95	
96	
97	
98	
99	
100	

1230 East Diehl Road  
Suite 200  
Naperville, IL 60563  
Ph: 630.963.6026  
[www.cecinc.com](http://www.cecinc.com)

Civil & Environmental  
Consultants, Inc.

**CHARLESTON INVESTMENTS, LLC  
CHARLESTON PLACE  
1103 AURORA AVENUE  
NAPERVILLE, ILLINOIS 60540**

OFFSITE SANITARY - STA 5+00 TO 9+60

DATE:	DECEMBER 19, 2024	DRAWN BY:	MAJ/JMEC
WDWG SCALE:	AS SHOWN	CHECKED BY:	JGC
PROJECT NO:			
APPROVED BY:	335-244		
	*JGC		

WING NO.:  
**C603**

ET 17 OF 27



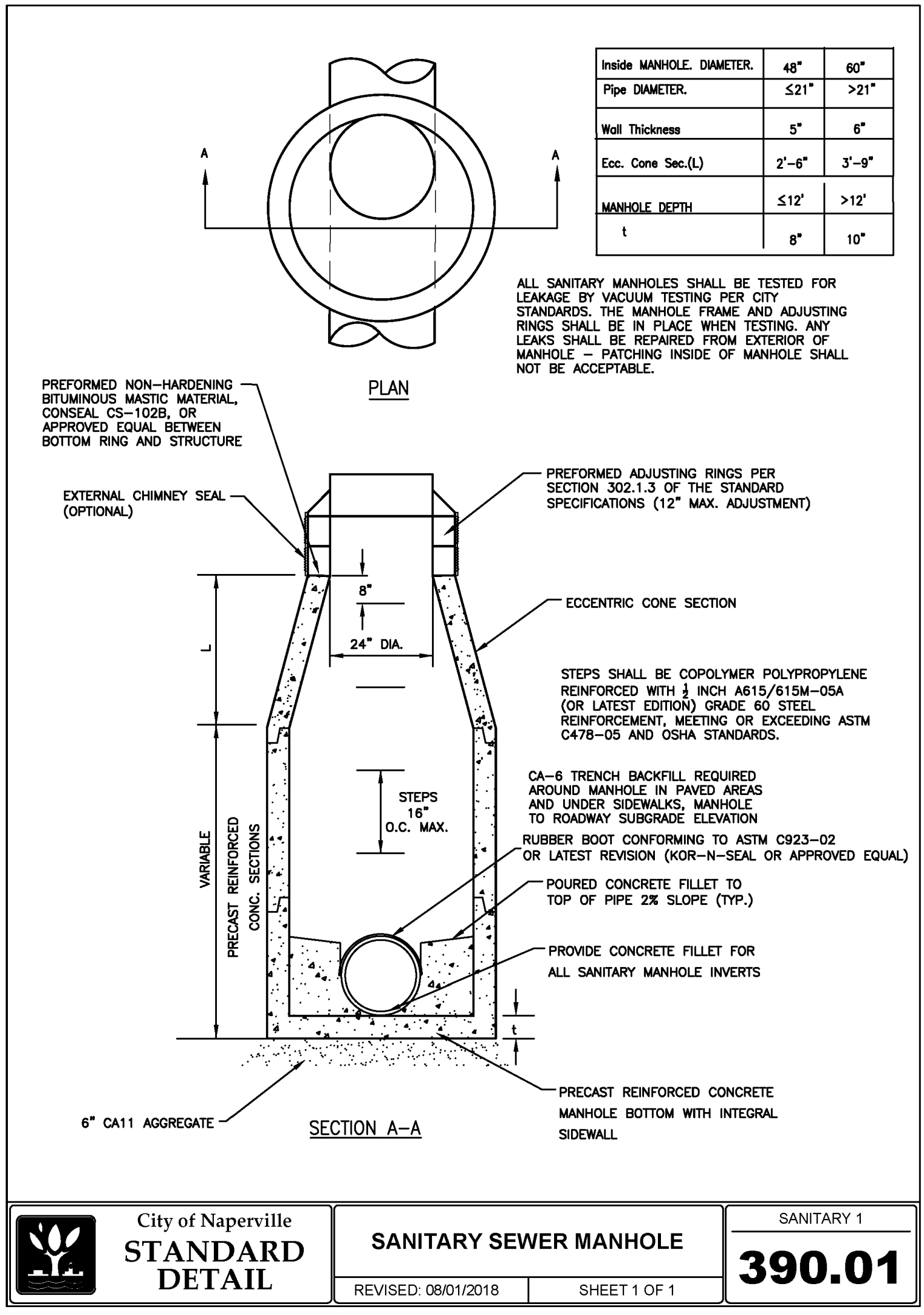
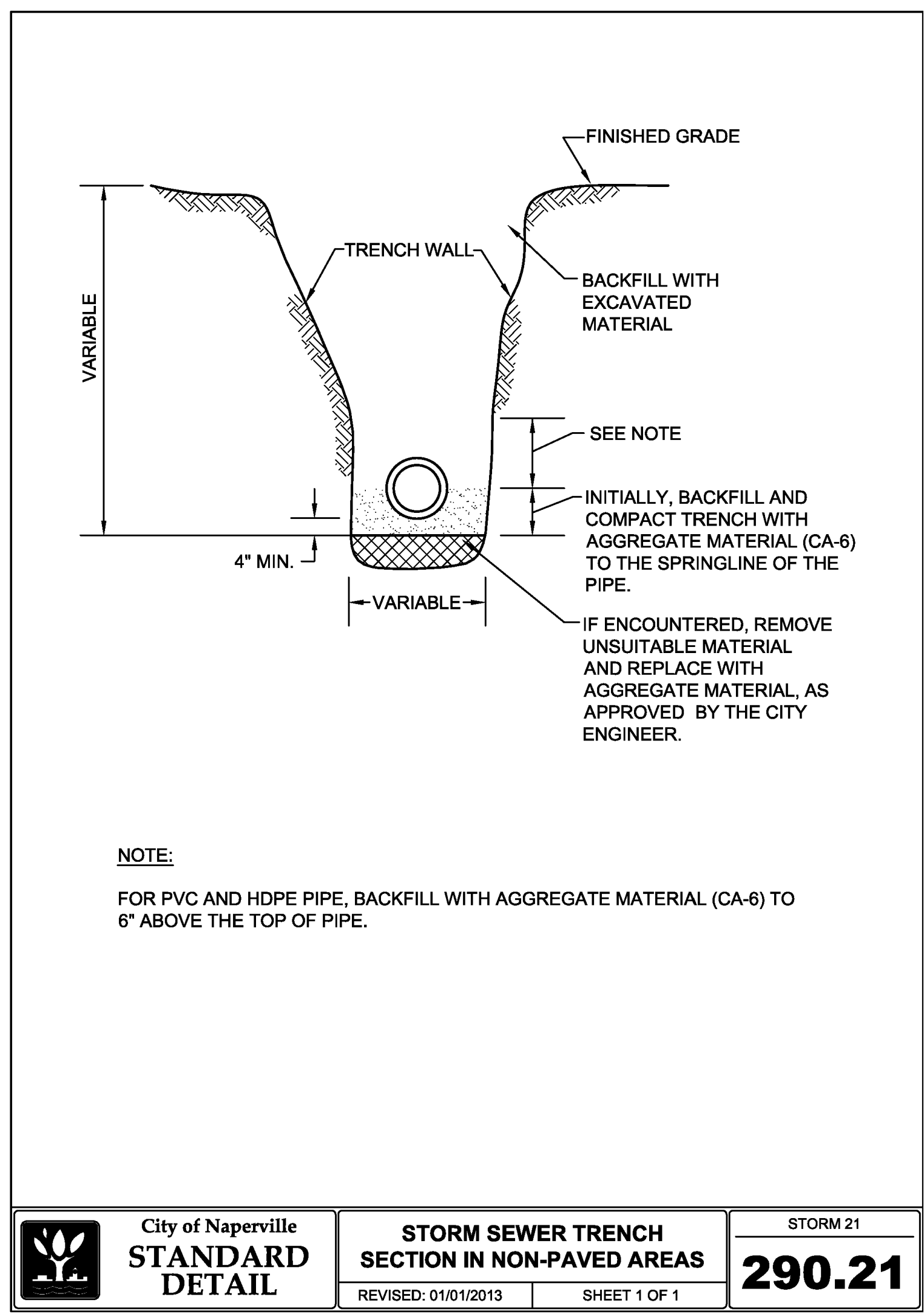
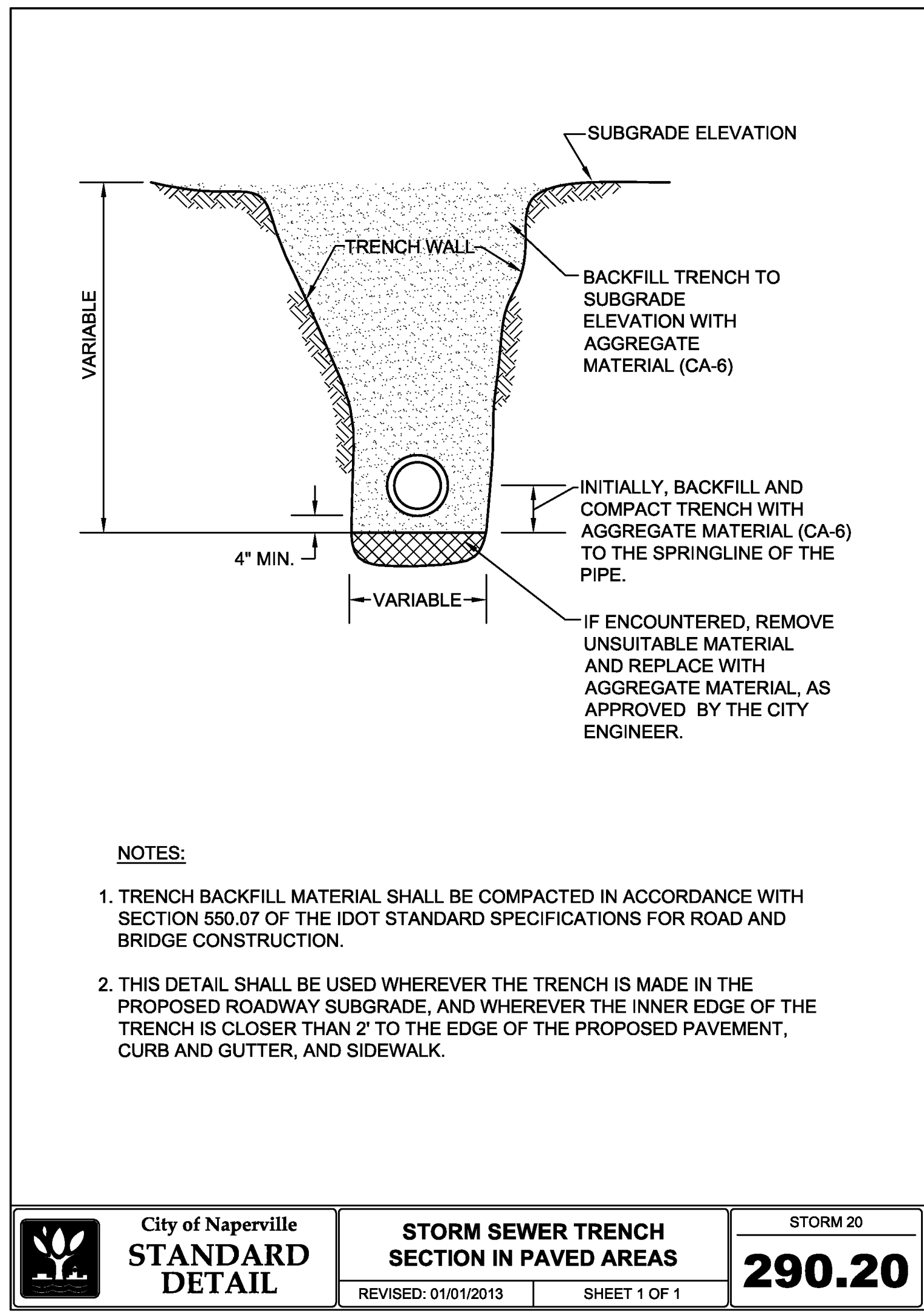
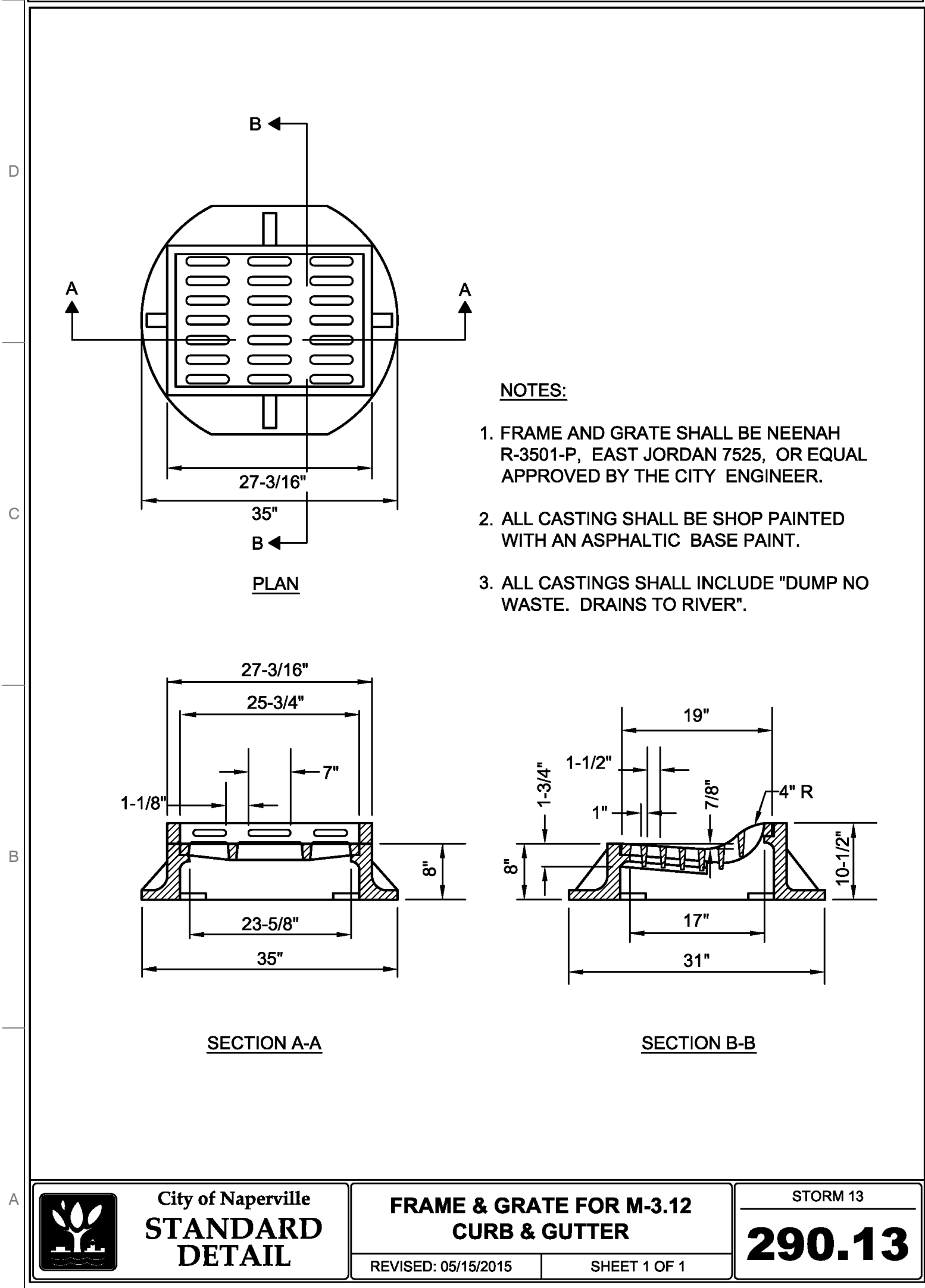
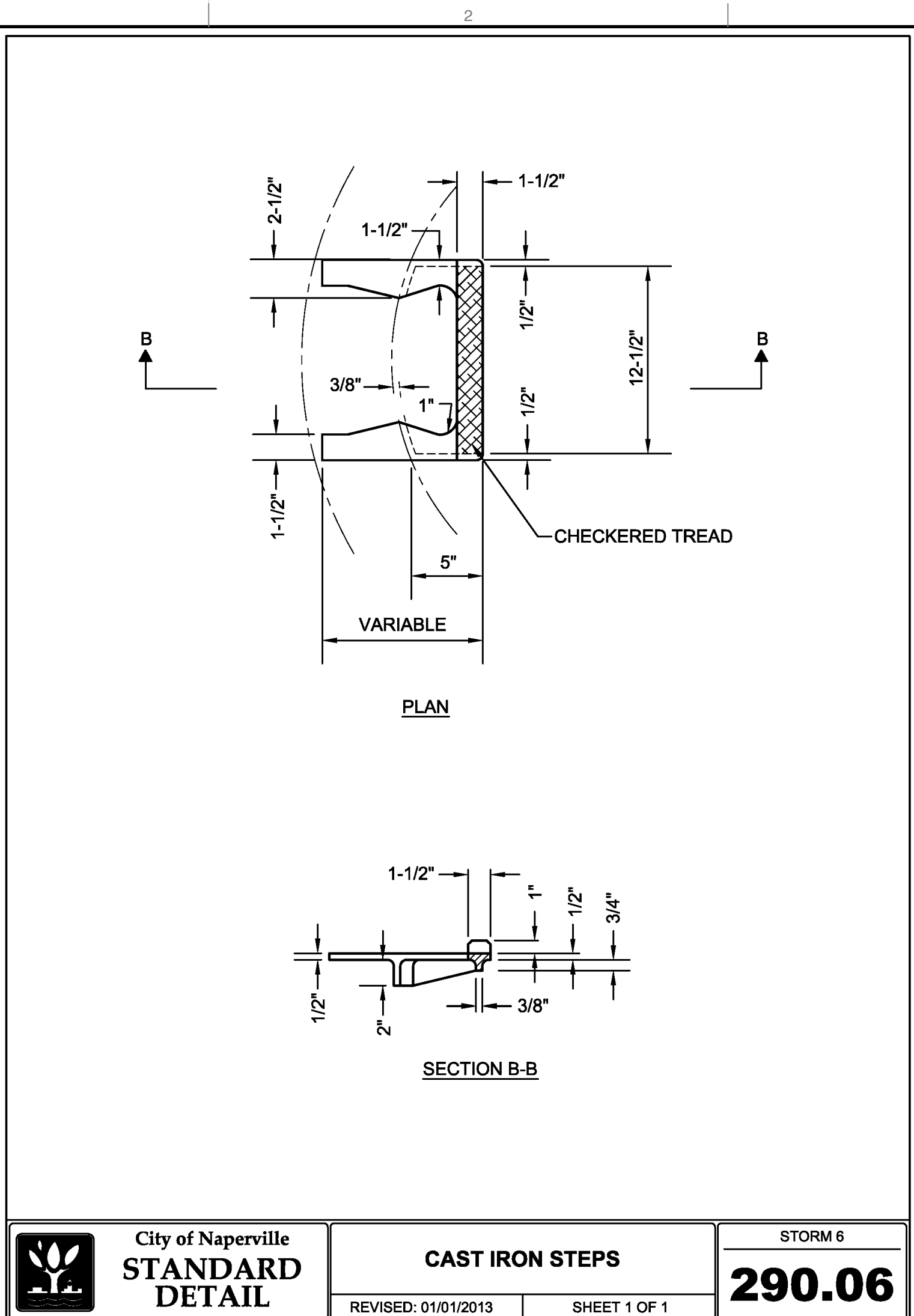
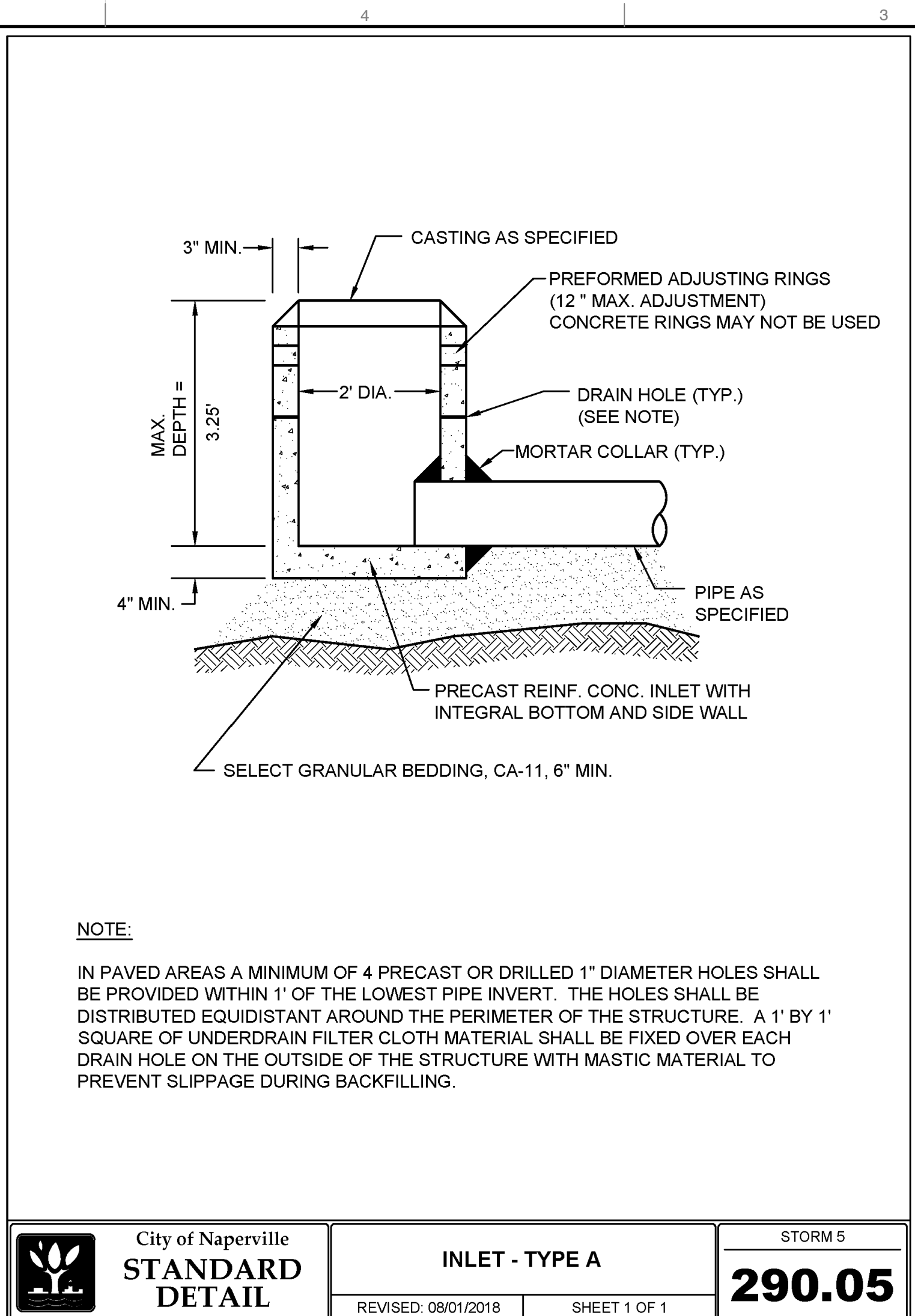
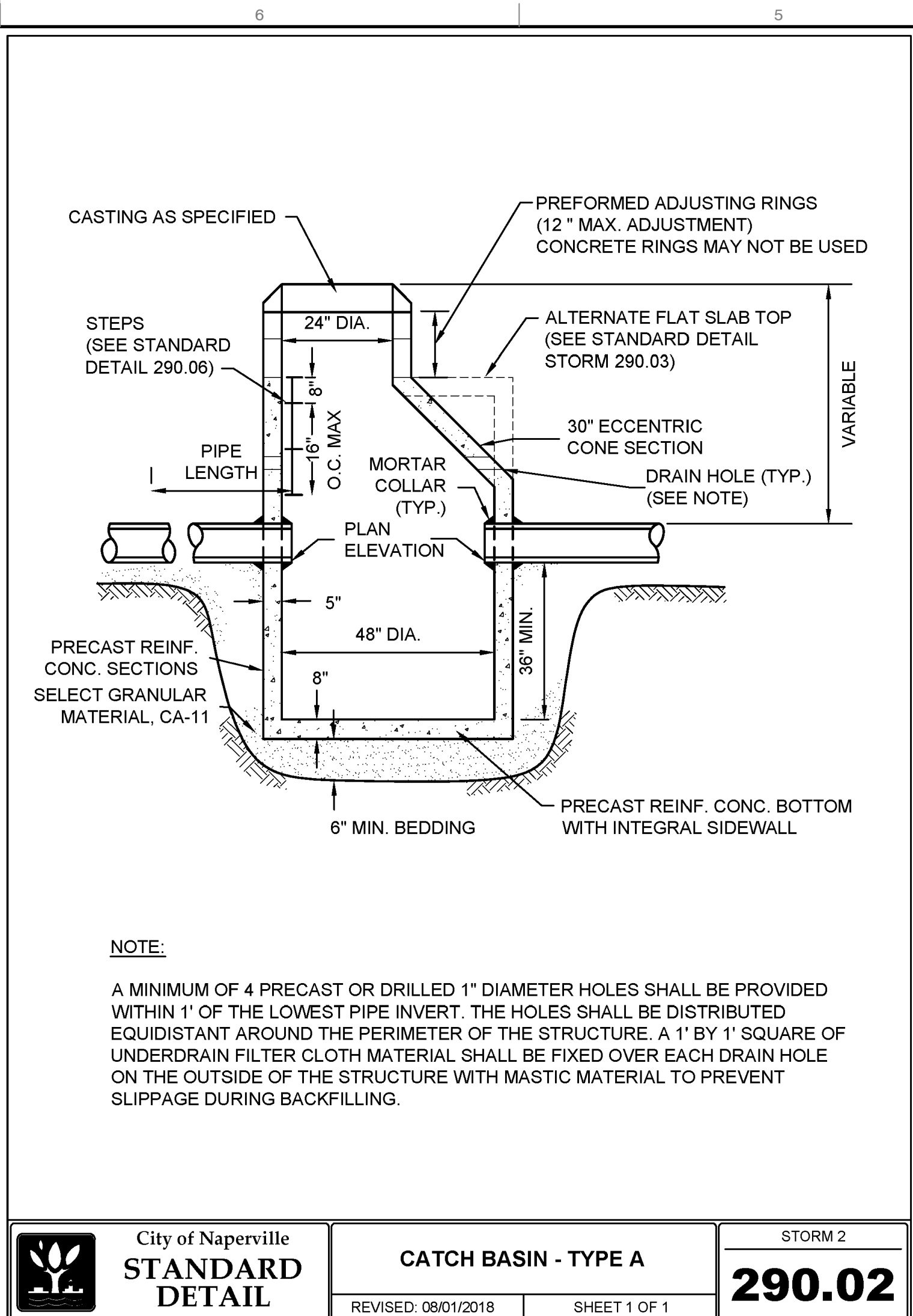
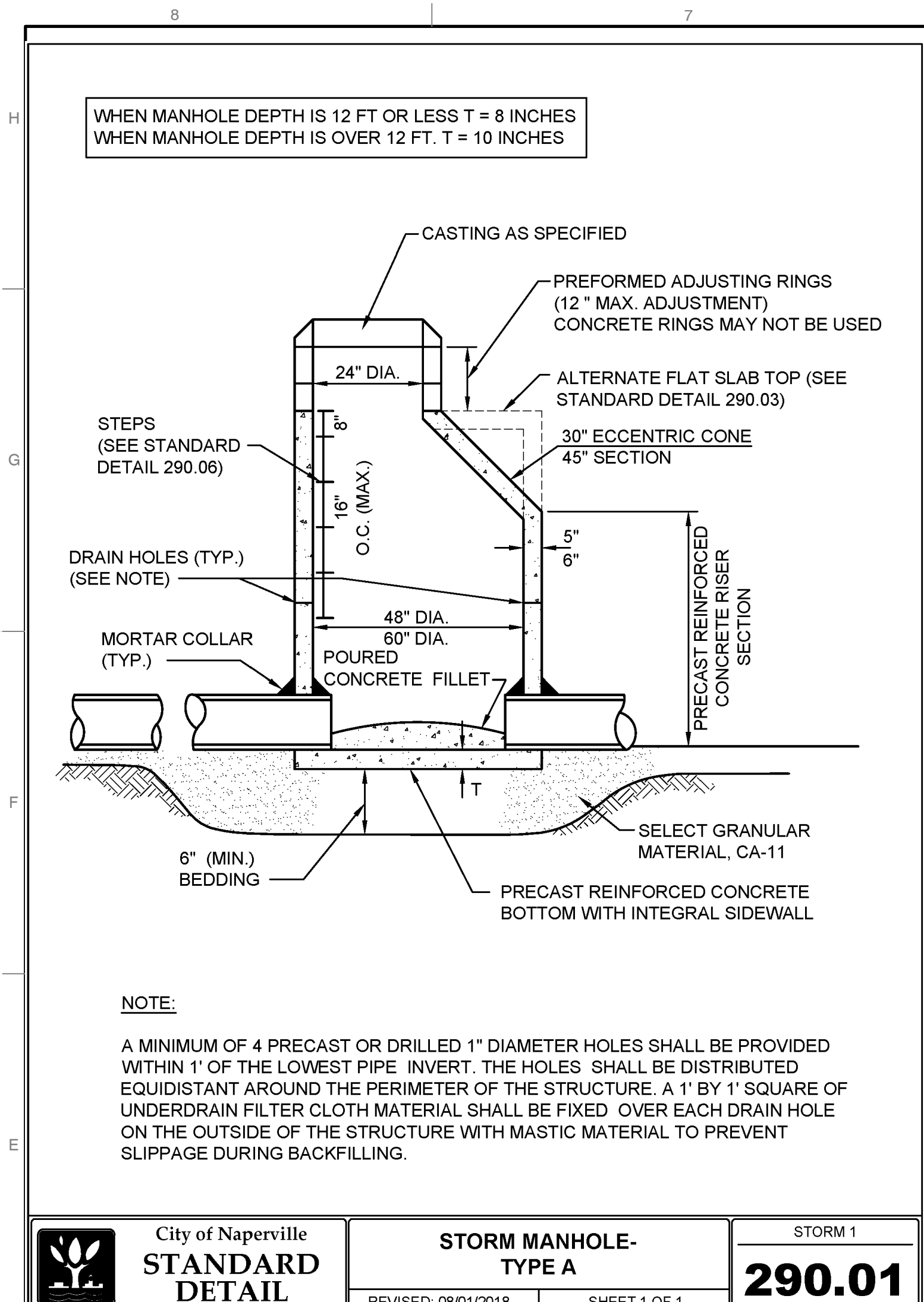

<b>REVISION RECORD</b>	
NO.	DATE
1	08/07/2005
2	01/10/2005
3	01/10/2005
4	01/10/2005
5	01/10/2005
6	01/10/2005
7	01/10/2005
8	01/10/2005
9	01/10/2005
10	01/10/2005
11	01/10/2005
12	01/10/2005
13	01/10/2005
14	01/10/2005
15	01/10/2005
16	01/10/2005
17	01/10/2005
18	01/10/2005
19	01/10/2005
20	01/10/2005
21	01/10/2005
22	01/10/2005
23	01/10/2005
24	01/10/2005
25	01/10/2005
26	01/10/2005
27	01/10/2005
28	01/10/2005
29	01/10/2005
30	01/10/2005
31	01/10/2005
32	01/10/2005
33	01/10/2005
34	01/10/2005
35	01/10/2005
36	01/10/2005
37	01/10/2005
38	01/10/2005
39	01/10/2005
40	01/10/2005
41	01/10/2005
42	01/10/2005
43	01/10/2005
44	01/10/2005
45	01/10/2005
46	01/10/2005
47	01/10/2005
48	01/10/2005
49	01/10/2005
50	01/10/2005
51	01/10/2005
52	01/10/2005
53	01/10/2005
54	01/10/2005
55	01/10/2005
56	01/10/2005
57	01/10/2005
58	01/10/2005
59	01/10/2005
60	01/10/2005
61	01/10/2005
62	01/10/2005
63	01/10/2005
64	01/10/2005
65	01/10/2005
66	01/10/2005
67	01/10/2005
68	01/10/2005
69	01/10/2005
70	01/10/2005
71	01/10/2005
72	01/10/2005
73	01/10/2005
74	01/10/2005
75	01/10/2005
76	01/10/2005
77	01/10/2005
78	01/10/2005
79	01/10/2005
80	01/10/2005
81	01/10/2005
82	01/10/2005
83	01/10/2005
84	01/10/2005
85	01/10/2005
86	01/10/2005
87	01/10/2005
88	01/10/2005
89	01/10/2005
90	01/10/2005
91	01/10/2005
92	01/10/2005
93	01/10/2005
94	01/10/2005
95	01/10/2005
96	01/10/2005
97	01/10/2005
98	01/10/2005
99	01/10/2005
100	01/10/2005
101	01/10/2005
102	01/10/2005
103	01/10/2005
104	01/10/2005
105	01/10/2005
106	01/10/2005
107	01/10/2005
108	01/10/2005
109	01/10/2005
110	01/10/2005
111	01/10/2005
112	01/10/2005
113	01/10/2005
114	01/10/2005
115	01/10/2005
116	01/10/2005
117	01/10/2005
118	01/10/2005
119	01/10/2005
120	01/10/2005
121	01/10/2005
122	01/10/2005
123	01/10/2005
124	01/10/2005
125	01/10/2005
126	01/10/2005
127	01/10/2005
128	01/10/2005
129	01/10/2005
130	01/10/2005
131	01/10/2005
132	01/10/2005
133	01/10/2005
134	01/10/2005
135	01/10/2005
136	01/10/2005
137	01/10/2005
138	01/10/2005
139	01/10/2005
140	01/10/2005
141	01/10/2005
142	01/10/2005
143	01/10/2005
144	01/10/2005
145	01/10/2005
146	01/10/2005
147	01/10/2005
148	01/10/2005
149	01/10/2005
150	01/10/2005
151	01/10/2005
152	01/10/2005
153	01/10/2005
154	01/10/2005
155	01/10/2005
156	01/10/2005
157	01/10/2005
158	01/10/2005
159	01/10/2005
160	01/10/2005
161	01/10/2005
162	01/10/2005
163	01/10/2005
164	01/10/2005
165	01/10/2005
166	01/10/2005
167	01/10/2005
168	01/10/2005
169	01/10/2005
170	01/10/2005
171	01/10/2005
172	01/10/2005
173	01/10/2005
174	01/10/2005
175	01/10/2005
176	01/10/2005
177	01/10/2005
178	01/10/2005
179	01/10/2005
180	01/10/2005
181	01/10/2005
182	01/10/2005
183	01/10/2005
184	01/10/2005
185	01/10/2005
186	01/10/2005
187	01/10/2005
188	01/10/2005
189	01/10/2005
190	01/10/2005
191	01/10/2005
192	01/10/2005
193	01/10/2005
194	01/10/2005
195	01/10/2005
196	01/10/2005
197	01/10/2005
198	01/10/2005
199	01/10/2005
200	01/10/2005
201	01/10/2005
202	01/10/2005
203	01/10/2005
204	01/10/2005
205	01/10/2005
206	01/10/2005
207	01/10/2005
208	01/10/2005
209	01/10/2005
210	01/10/2005
211	01/10/2005
212	01/10/2005
213	01/10/2005
214	01/10/2005
215	01/10/2005
216	01/10/2005
217	01/10/2005
218	01/10/2005
219	01/10/2005
220	01/10/2005
221	01/10/2005
222	01/10/2005
223	01/10/2005
224	01/10/2005
225	01/10/2005
226	01/10/2005
227	01/10/2005
228	01/10/2005
229	01/10/2005
230	01/10/2005
231	01/10/2005
232	01/10/2005
233	01/10/2005
234	01/10/2005
235	01/10/2005
236	01/10/2005
237	01/10/2005
238	01/10/2005
239	01/10/2005
240	01/10/2005
241	01/10/2005
242	01/10/2005
243	01/10/2005
244	01/10/2005
245	01/10/2005
246	01/10/2005
247	01/10/2005
248	01/10/2005
249	01/10/2005
250	01/10/2005
251	01/10/2005
252	01/10/2005
253	01/10/2005
254	01/10/2005
255	01/10/2005
256	01/10/2005
257	01/10/2005
258	01/10/2005
259	01/10/2005
260	01/10/2005
261	01/10/2005
262	01/10/2005
263	01/10/2005
264	01/10/2005
265	01/10/2005
266	01/10/2005
267	01/10/2005
268	01/10/2005
269	01/10/2005
270	01/10/2005
271	01/10/2005
272	01/10/2005
273	01/10/2005
274	01/10/2005
275	01/10/2005
276	01/10/2005
277	01/10/2005
278	01/10/2005
279	01/10/2005
280	01/10/2005
281	01/10/2005
282	01/10/2005
283	01/10/2005
284	01/10/2005
285	01/10/2005
286	01/10/2005
287	01/10/2005
288	01/10/2005
289	01/10/2005
290	01/10/2005
291	01/10/2005
292	01/10/2005
293	01/10/2005
294	01/10/2005
295	01/10/2005
296	01/10/2005
297	01/10/2005
298	01/10/2005
299	01/10/2005
300	01/10/2005
301	01/10/2005
302	01/10/2005
303	01/10/2005
304	01/10/2005
305	01/10/2005
306	01/10/2005
307	01/10/2005
308	01/10/2005
309	01/10/2005
310	01/10/2005
311	01/10/2005
312	01/10/2005
313	01/10/2005
314	01/10/2005
315	01/10/2005
316	01/10/2005
317	01/10/2005
318	01/10/2005
319	01/10/2005
320	01/10/2005
321	01/10/2005
322	01/10/2005
323	01/10/2005
324	01/10/2005
325	01/10/2005
326	01/10/2005
327	01/10/2005
328	01/10/2005
329	01/10/2005
330	01/10/2005
331	01/10/2005
332	01/10/2005
333	01/10/2005
334	01/10/2005
335	01/10/2005
336	01/10/2005
337	01/10/2005
338	01/10/2005
339	01/10/2005
340	01/10/2005
341	01/10/2005
342	01/10/2005
343	01/10/2005
344	01/10/2005
345	01/10/2005
346	01/10/2005
347	01/10/2005
348	01/10/2005
349	01/10/2005
350	01/10/2005
351	01/10/2005
352	01/10/2005
353	01/10/2005
354	01/10/2005
355	01/10/2005
356	01/10/2005
357	01/10/2005
358	01/10/2005



A:\300-2001\332-241-C800\DWG\DWG\DWG\332244-C801-0800-Details.dwg[08/11/2025 2:58 PM] - Lp: 3/19/2025 2:58 PM

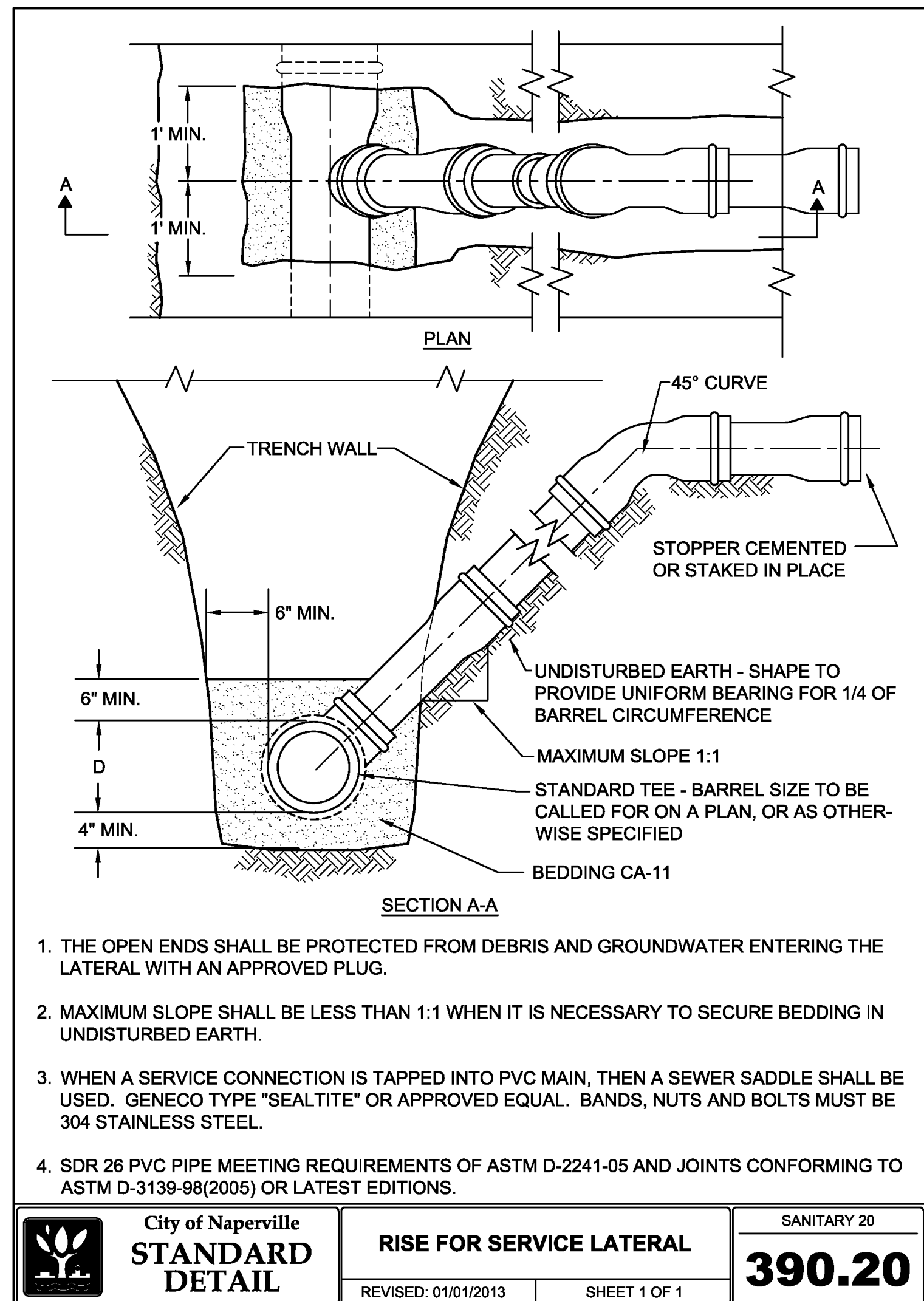
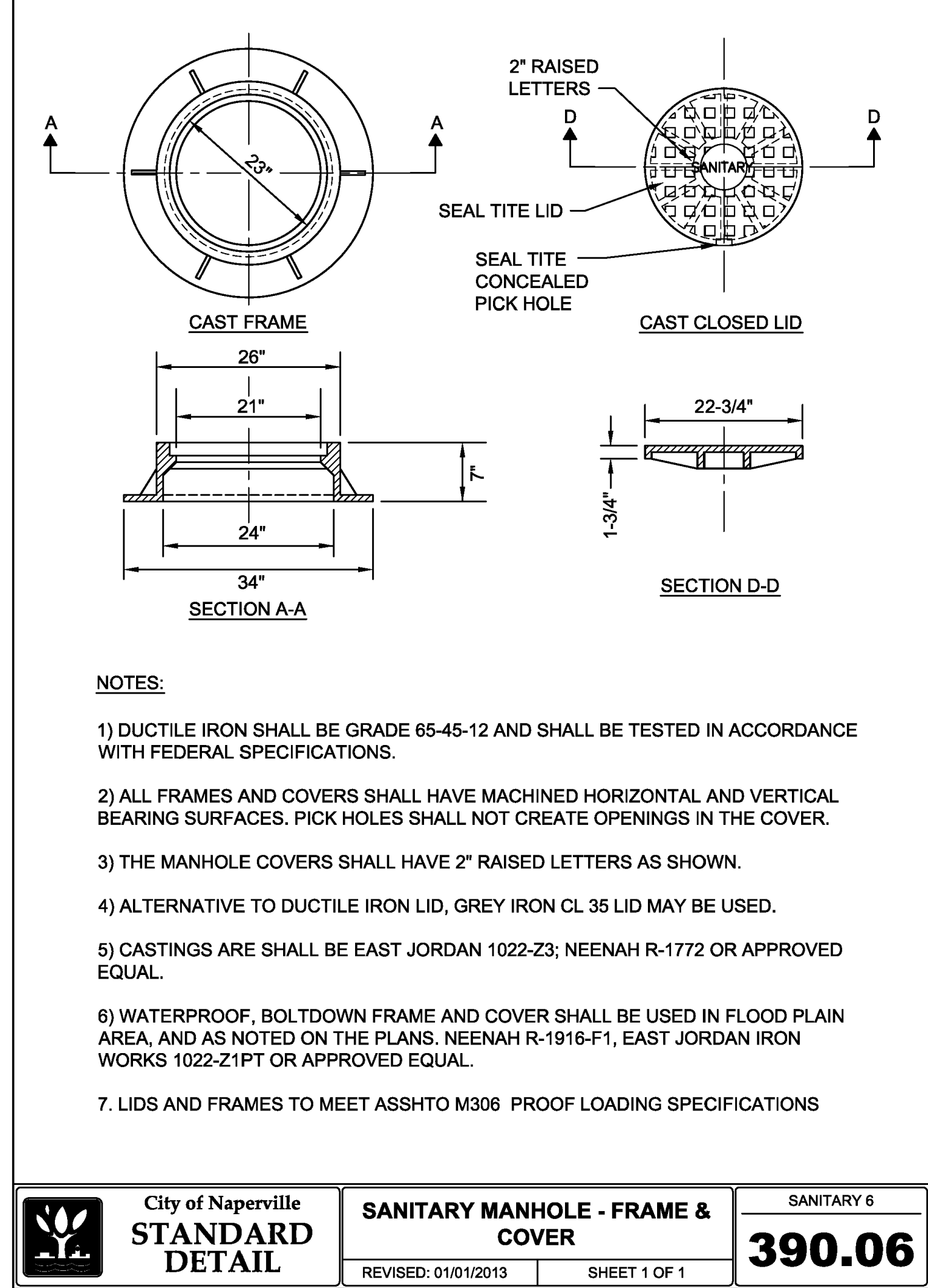
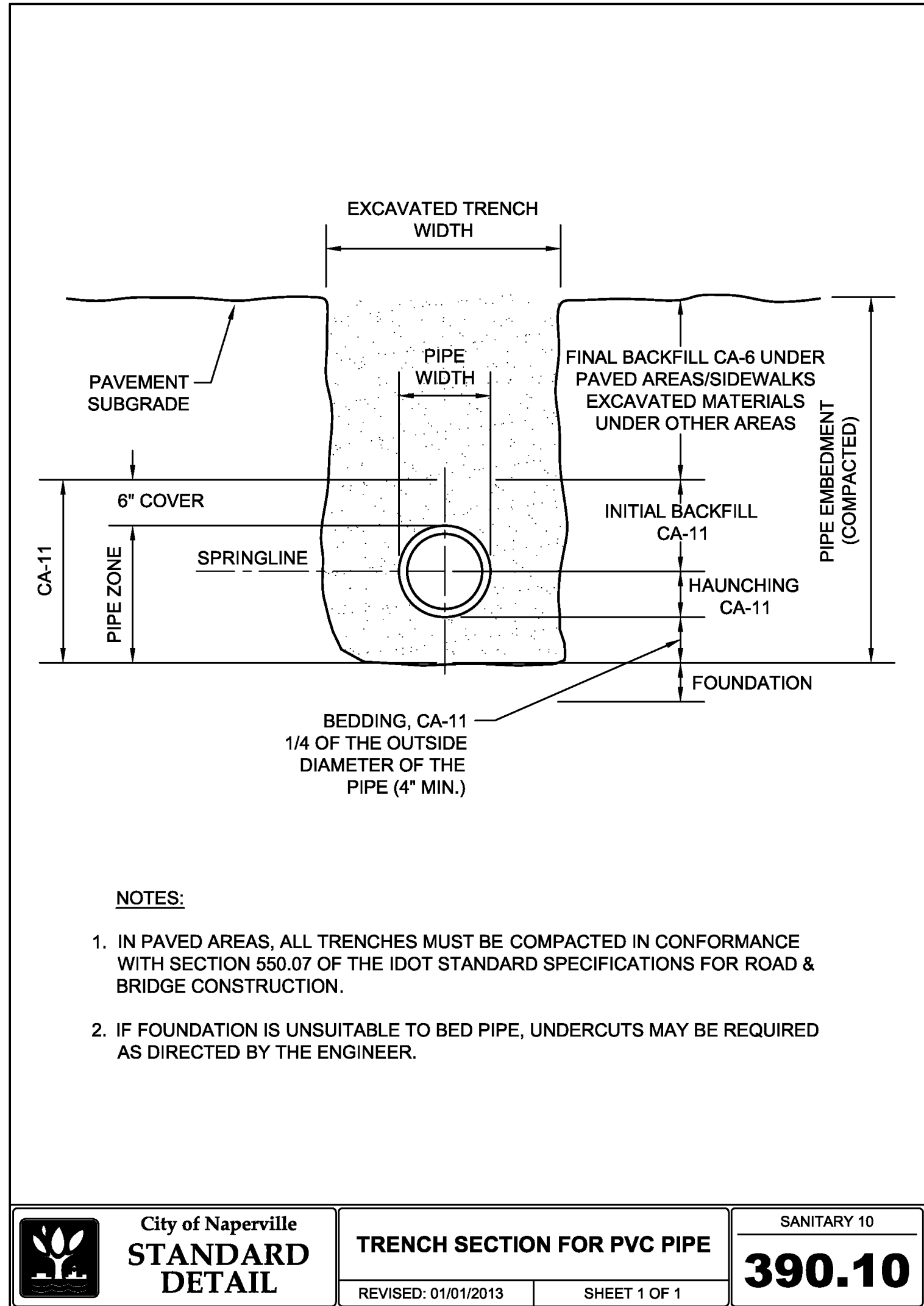
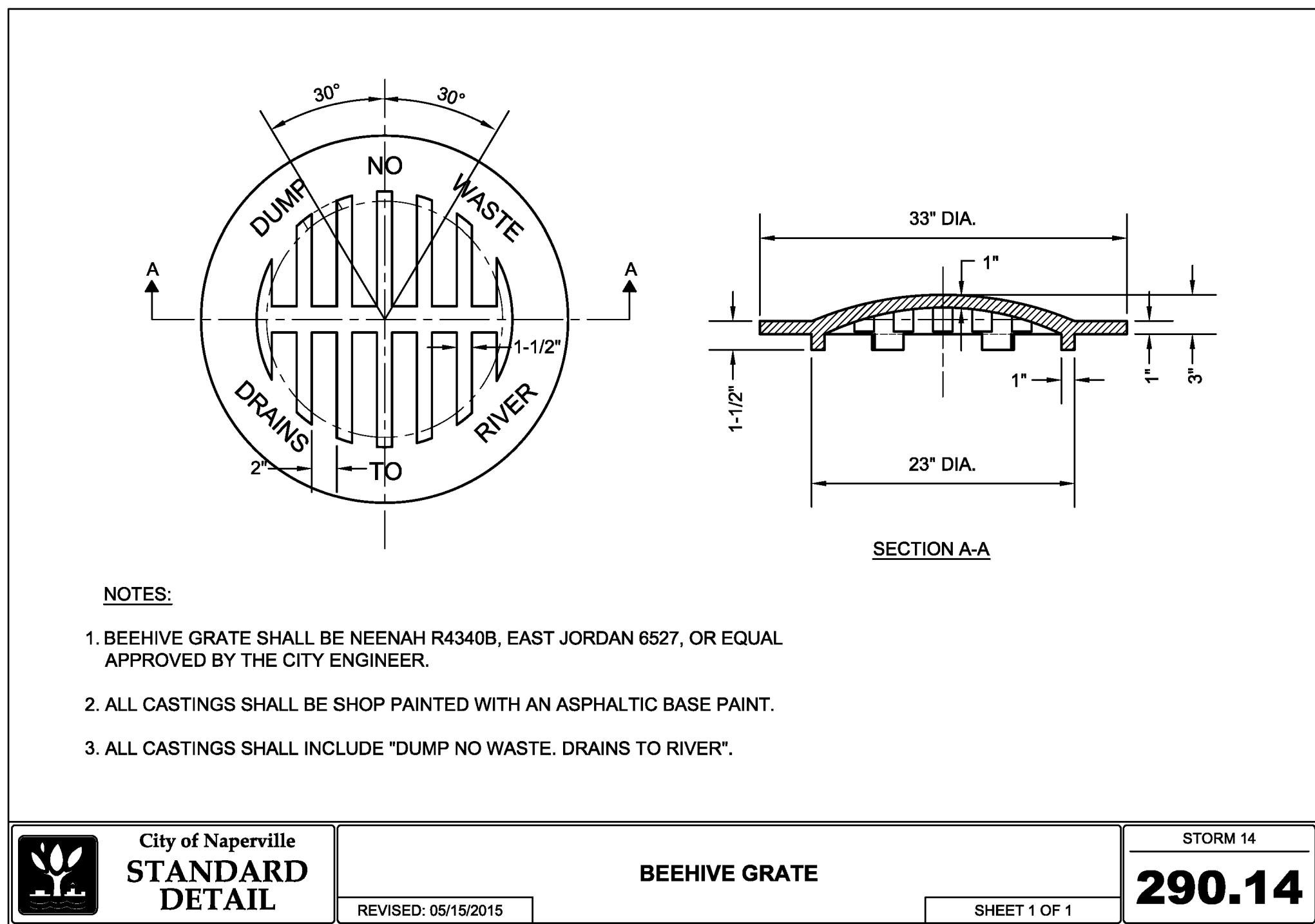
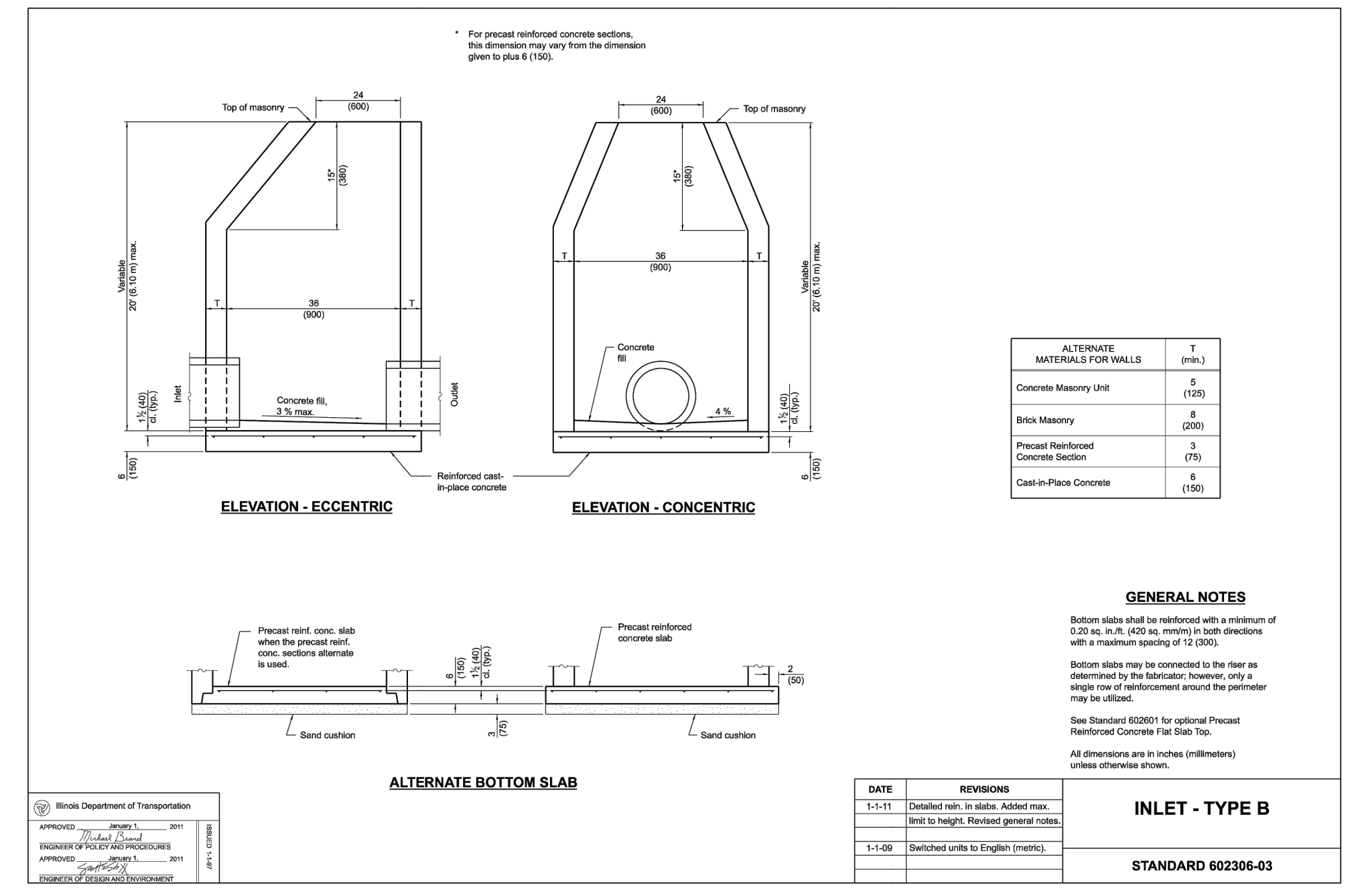
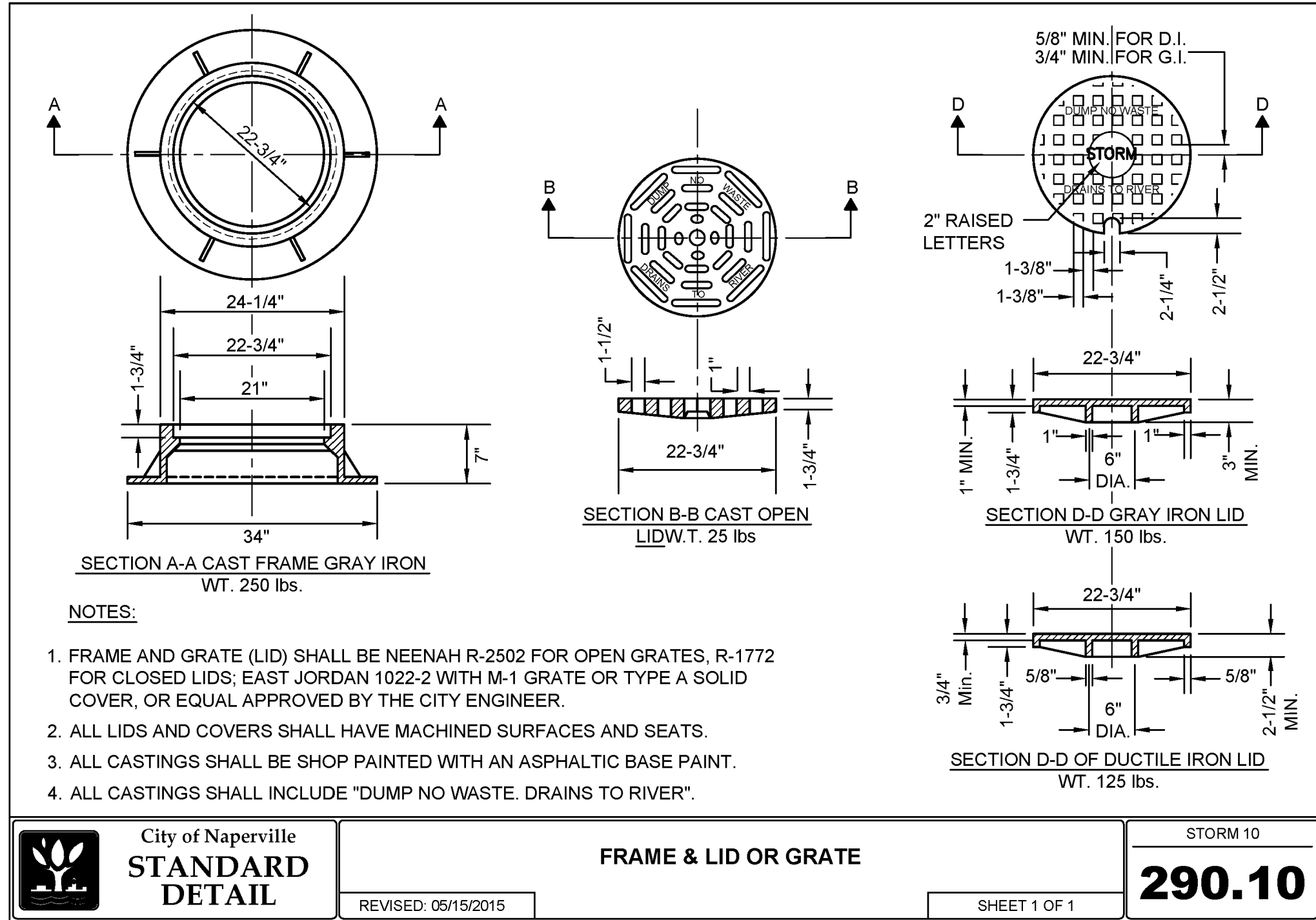
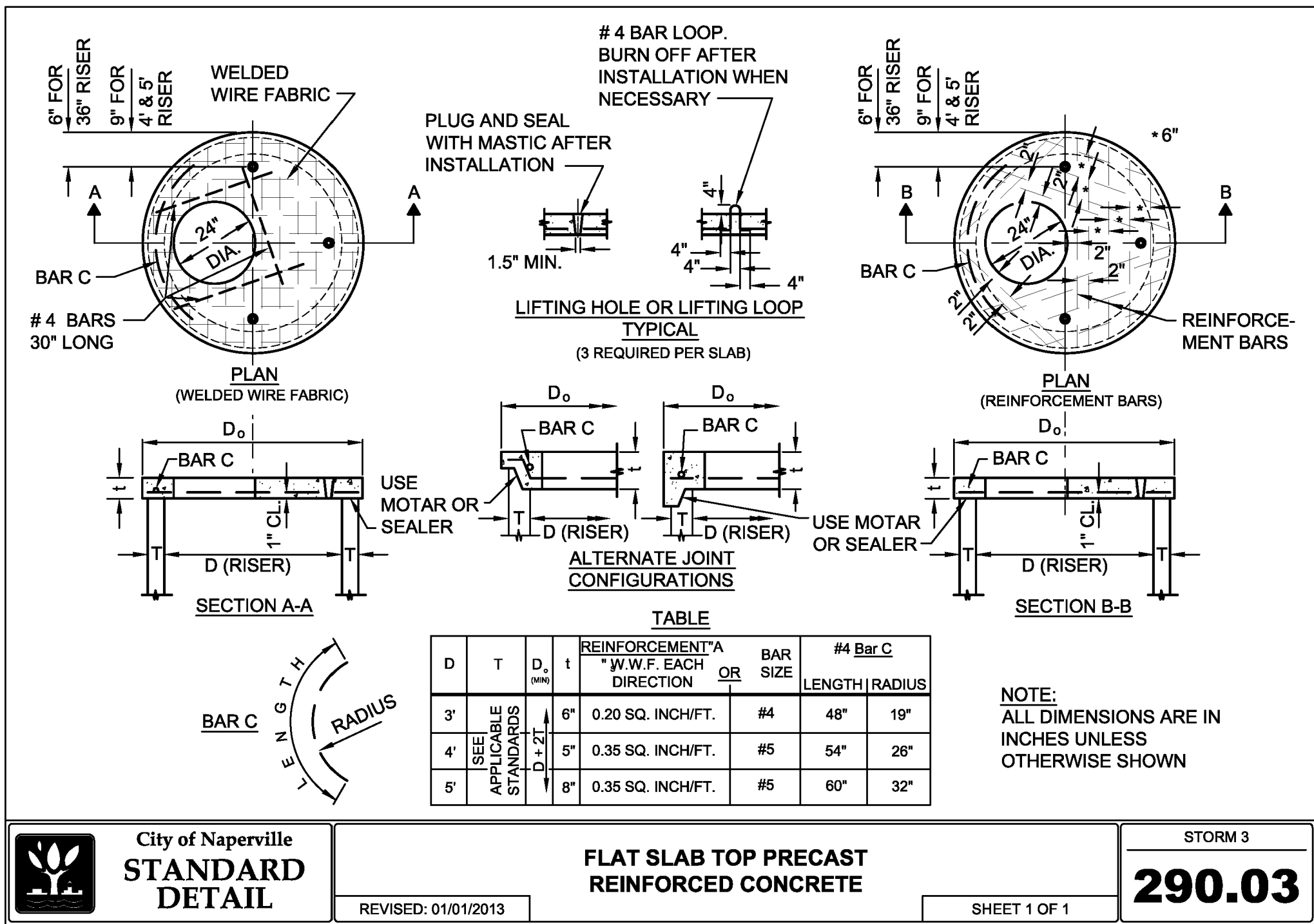

REVISION RECORD	
NO.	DATE
1	08/07/2025
2	08/07/2025
3	08/07/2025
4	08/07/2025
5	08/07/2025
6	08/07/2025
7	08/07/2025
8	08/07/2025
9	08/07/2025
10	08/07/2025
11	08/07/2025
12	08/07/2025
13	08/07/2025
14	08/07/2025
15	08/07/2025
16	08/07/2025
17	08/07/2025
18	08/07/2025
19	08/07/2025
20	08/07/2025
21	08/07/2025
22	08/07/2025
23	08/07/2025
24	08/07/2025
25	08/07/2025
26	08/07/2025
27	08/07/2025
28	08/07/2025
29	08/07/2025
30	08/07/2025
31	08/07/2025
32	08/07/2025
33	08/07/2025
34	08/07/2025
35	08/07/2025
36	08/07/2025
37	08/07/2025
38	08/07/2025
39	08/07/2025
40	08/07/2025
41	08/07/2025
42	08/07/2025
43	08/07/2025
44	08/07/2025
45	08/07/2025
46	08/07/2025
47	08/07/2025
48	08/07/2025
49	08/07/2025
50	08/07/2025
51	08/07/2025
52	08/07/2025
53	08/07/2025
54	08/07/2025
55	08/07/2025
56	08/07/2025
57	08/07/2025
58	08/07/2025
59	08/07/2025
60	08/07/2025
61	08/07/2025
62	08/07/2025
63	08/07/2025
64	08/07/2025
65	08/07/2025
66	08/07/2025
67	08/07/2025
68	08/07/2025
69	08/07/2025
70	08/07/2025
71	08/07/2025
72	08/07/2025
73	08/07/2025
74	08/07/2025
75	08/07/2025
76	08/07/2025
77	08/07/2025
78	08/07/2025
79	08/07/2025
80	08/07/2025
81	08/07/2025
82	08/07/2025
83	08/07/2025
84	08/07/2025
85	08/07/2025
86	08/07/2025
87	08/07/2025
88	08/07/2025
89	08/07/2025
90	08/07/2025
91	08/07/2025
92	08/07/2025
93	08/07/2025
94	08/07/2025
95	08/07/2025
96	08/07/2025
97	08/07/2025
98	08/07/2025
99	08/07/2025
100	08/07/2025

1230 East Diehl Road  
Suite 200  
Naperville, IL 60563  
Ph: 630.963.6026  
www.cccinc.com

**CHARLESTON INVESTMENTS, LLC**  
**CHARLESTON PLACE**  
1103 AURORA AVENUE  
NAPERVILLE, ILLINOIS 60540

**DETAILS - 2**

DRAWING NO. **C801**

SHEET 19 OF 27

DATE: DECEMBER 19, 2024  
DWG SCALE: AS SHOWN  
PROJECT NO: 333-244  
APPROVED BY: JGC

MAJ/MEC  
JGC  
333-244  
JGC



A:\330-0001\332-2441-C802\DWG\DWG-C802-0001-0000-0000.dwg [C802] LS(1/18/2025 - morago) - Lp: 1/19/2025 2:58 PM

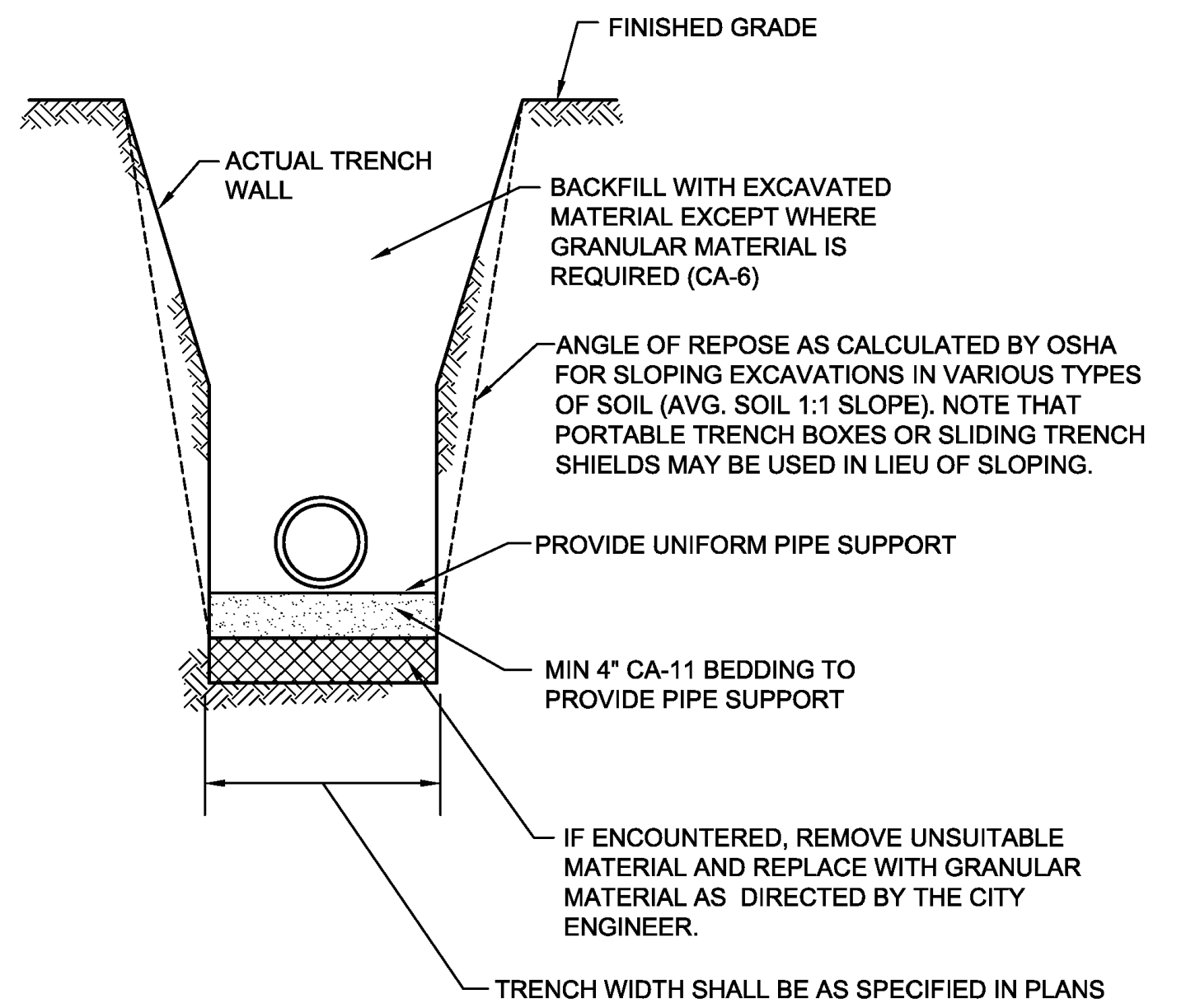

- NOTES:**
1. IN PAVED AREAS ALL TRENCHES SHALL BE COMPACTED IN ACCORDANCE WITH SECTION 550.07 OF THE IDOT STANDARD SPECIFICATIONS FOR ROAD AND BRIDGE CONSTRUCTION. METHOD 1. 95% MINIMUM STANDARD PROCTOR.
  2. DUCTILE IRON WATER MAIN TO BE CLASS 52. ALL DUCTILE IRON PIPE IS TO BE ENCASED IN POLYETHYLENE FILM. POLYETHYLENE ENCASEMENT TO BE INSTALLED IN ACCORDANCE WITH AWWAC105A21.5-99.(OR LATEST EDITION)
  3. STAINLESS STEEL NUTS, BOLTS/T-BOLTS, AND WASHERS, TYPE 304 OR BETTER, WILL BE REQUIRED ON ALL WATER MAIN INSTALLATIONS. THIS WOULD APPLY TO HYDRANTS, TAPPING SLEEVES, VALVES, FITTINGS, RESTRAINT, AND OTHER APPURTENANCES BURIED OR IN VALVE VAULTS. MECHANICAL JOINTS AND RESTRAINT GLANDS REQUIRE 304 STAINLESS STEEL T-BOLTS. AN ANTI-SEIZE COMPOUND SHALL BE FACTORY APPLIED TO NUTS OR BOLTS - ANY DAMAGE TO THIS COATING SHALL BE REPAIRED WITH FIELD-APPLIED, APPROVED ANTI-SEIZE COMPOUND THAT IS A MOLYBDENUM-BASE LUBRICANT, BOSTIK NEVER-SEEZ OR APPROVED EQUAL.

**City of Naperville**  
**STANDARD**  
**DETAIL**

**WATER MAIN TRENCH SECTION**  
REVISED: 01/01/2013  
SHEET 1 OF 1

**WATER 10**  
**490.10**

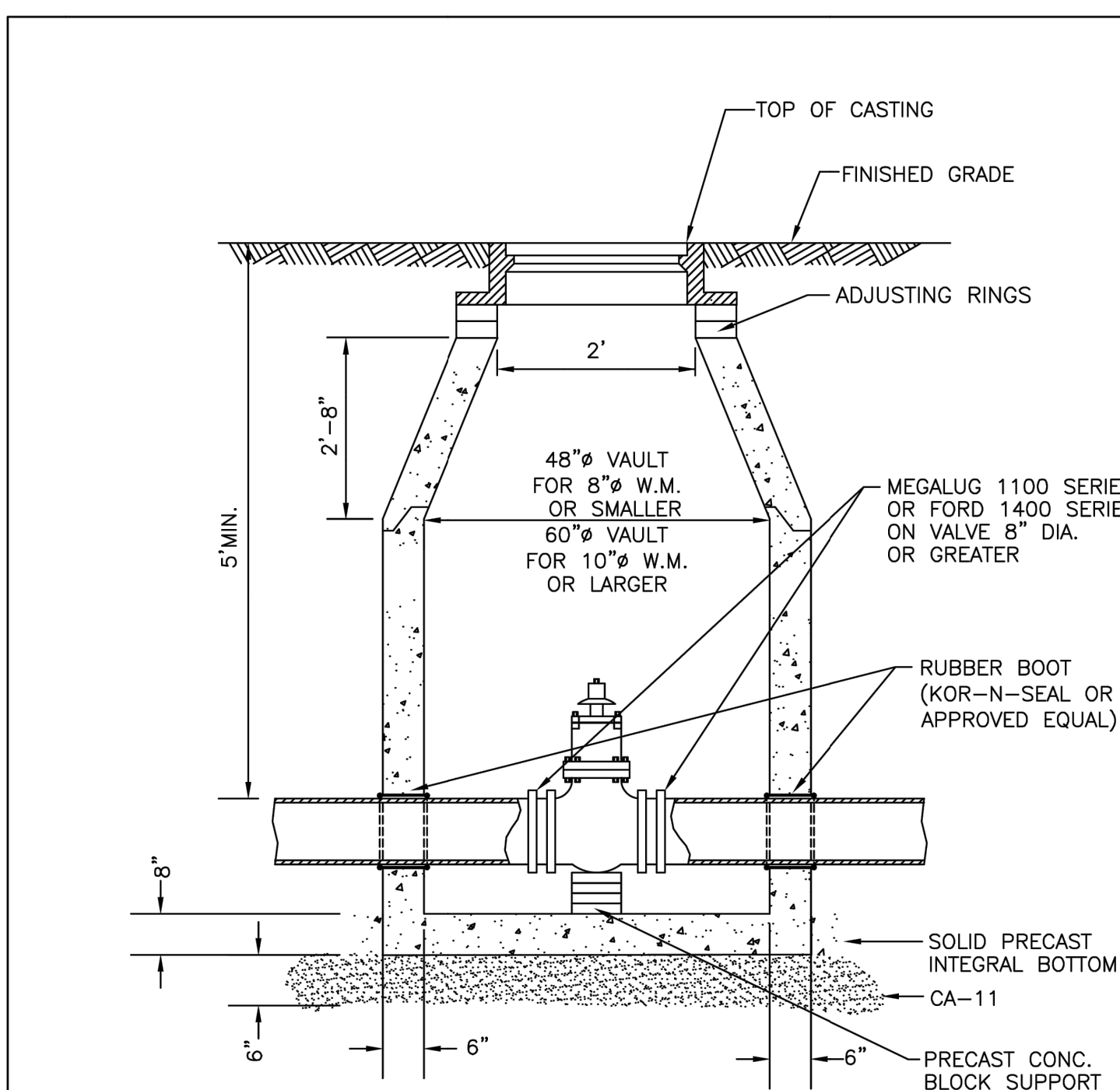

1. VALVE MUST ALIGN WITH THE CENTER OF VAULT OPENINGS.
2. CONCENTRIC CONES TO BE USED FOR VALVES 12" AND SMALLER.
3. VALVES SHALL BE RESILIENT WEDGE GATE VALVES WITH MECHANICAL JOINT ENDS TO COMPLY WITH ANSI/AWWA C515-09 OR LATEST VERSION VALVES TO BE CLOW, AMERICAN, WATEROUS, KENNEDY OR APPROVED EQUAL.
4. ALL RINGS SHALL BE HIGH DENSITY POLYETHYLENE PLASTIC (HDPE), RECYCLED RUBBER, HIGH DENSITY EXPANDING POLYSTYRENE, EXPANDED POLYPROPYLENE (EPP), OR OTHER MATERIAL AS APPROVED BY THE CITY ENGINEER. PRECAST CONCRETE RINGS, BRICKS, ROCKS, SHIMS, OR CONCRETE BLOCKS WILL NOT BE ALLOWED. TAPERED ADJUSTING RINGS SHALL BE REQUIRED WHEN THE FRAME WILL NEED TO MATCH THE SLOPE OF THE ROADWAY.

**City of Naperville**  
**STANDARD**  
**DETAIL**

**VALVE VAULT**  
REVISED: 10/03/2023  
SHEET 1 OF 1

**WATER 1**  
**490.01**

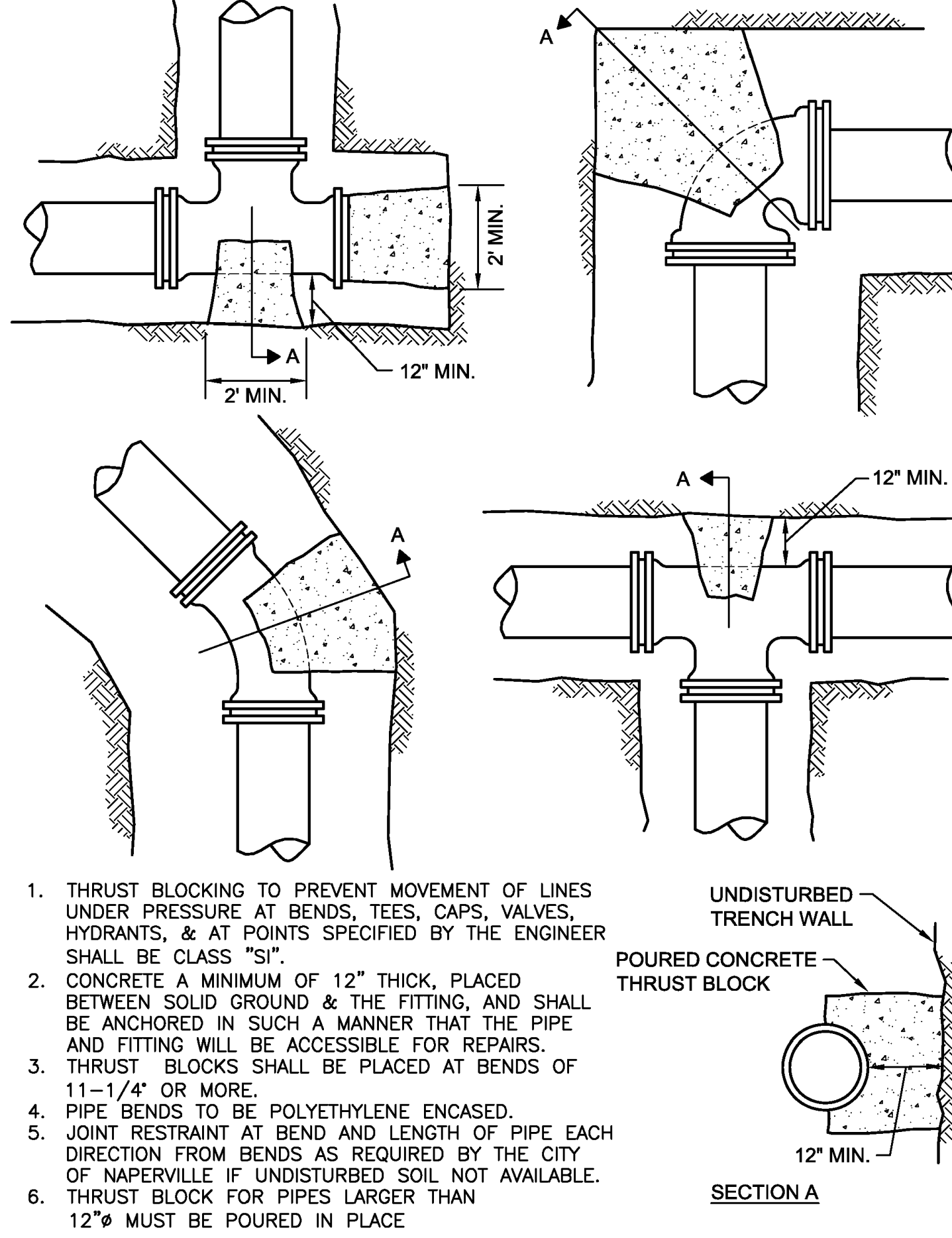

1. THRUST BLOCKING TO PREVENT MOVEMENT OF LINES UNDER PRESSURE AT BENDS, TEES, CAPS, VALVES, HYDRANTS, & AT POINTS SPECIFIED BY THE ENGINEER SHALL BE CLASS "SI".
2. CONCRETE A MINIMUM OF 12" THICK, PLACED BETWEEN SOLID GROUND & THE FITTING, AND SHALL BE ANCHORED IN SUCH A MANNER THAT THE PIPE AND FITTING WILL BE ACCESSIBLE FOR REPAIRS.
3. THRUST BLOCKS SHALL BE PLACED AT BENDS OF 11-1/4" OR MORE.
4. PIPE BENDS TO BE POLYETHYLENE ENCASED.
5. JOINT RESTRAINT AT BEND AND LENGTH OF PIPE EACH DIRECTION FROM BENDS AS REQUIRED BY THE CITY OF NAPERVILLE IF UNDISTURBED SOIL NOT AVAILABLE.
6. THRUST BLOCK FOR PIPES LARGER THAN 12" Ø MUST BE POURED IN PLACE

**City of Naperville**  
**STANDARD**  
**DETAIL**

**THRUST BLOCK**  
REVISED: 05/15/2015  
SHEET 1 OF 1

**WATER 11**  
**490.11**

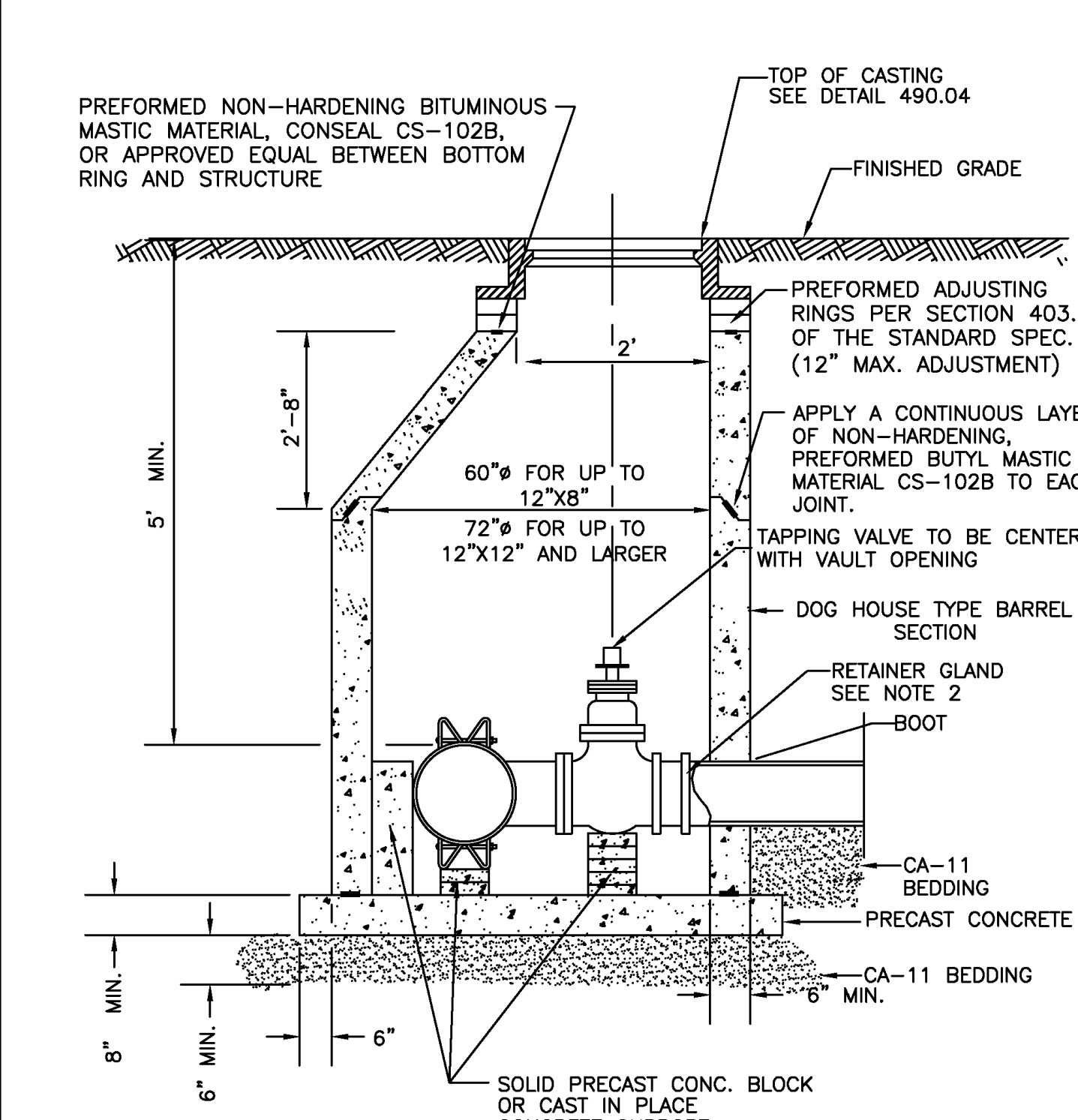

1. USE MEGALUG SERIES 1100 OR FORD UNI-FLANGE SERIES 1400 RETAINER GLANDS WITH STAINLESS STEEL T-BOLTS COATED WITH ANTI-SEIZE COMPOUND.
2. TAPPING SLEEVES SHALL BE HEAVY DUTY STAINLESS STEEL WITH STAINLESS STEEL BOLTS AND NUTS (ROMAC INDUSTRIES SST III, CASCADE CST-EX, FORD FTSS).
3. EXISTING PIPE TO BE DISINFECTED PRIOR TO INSTALLATION OF TAPPING SLEEVE AND TAPPING SLEEVE IS TO BE PRESSURE TESTED TO OPERATING PRESSURE PLUS 50 PERCENT PRIOR TO MAKING PRESSURE CONNECTION.
4. DO NOT USE STAINLESS STEEL SLEEVE ON SIZE TAPS OR PIPES LARGER THAN 12" DIAMETER.
5. IN THE EVENT IT IS NECESSARY TO USE A PRECAST SPLIT BOTTOM FLOOR DUE TO SPACE CONSTRAINTS THE FLOOR MUST BE GROUTED WATER TIGHT.
6. TAPPING VALVES SHALL CONFORM TO C515-09: AMERICAN SERIES 2500 RESILIENT WEDGE TAPPING VALVES WITH FLANGED X MECHANICAL JOINT ENDS OR APPROVED EQUAL.

**City of Naperville**  
**STANDARD**  
**DETAIL**

**VALVE VAULT WITH STAINLESS STEEL SLEEVE PRESSURE TAP**  
REVISED: 01/01/2013  
SHEET 1 OF 1

**WATER 3**  
**490.03**

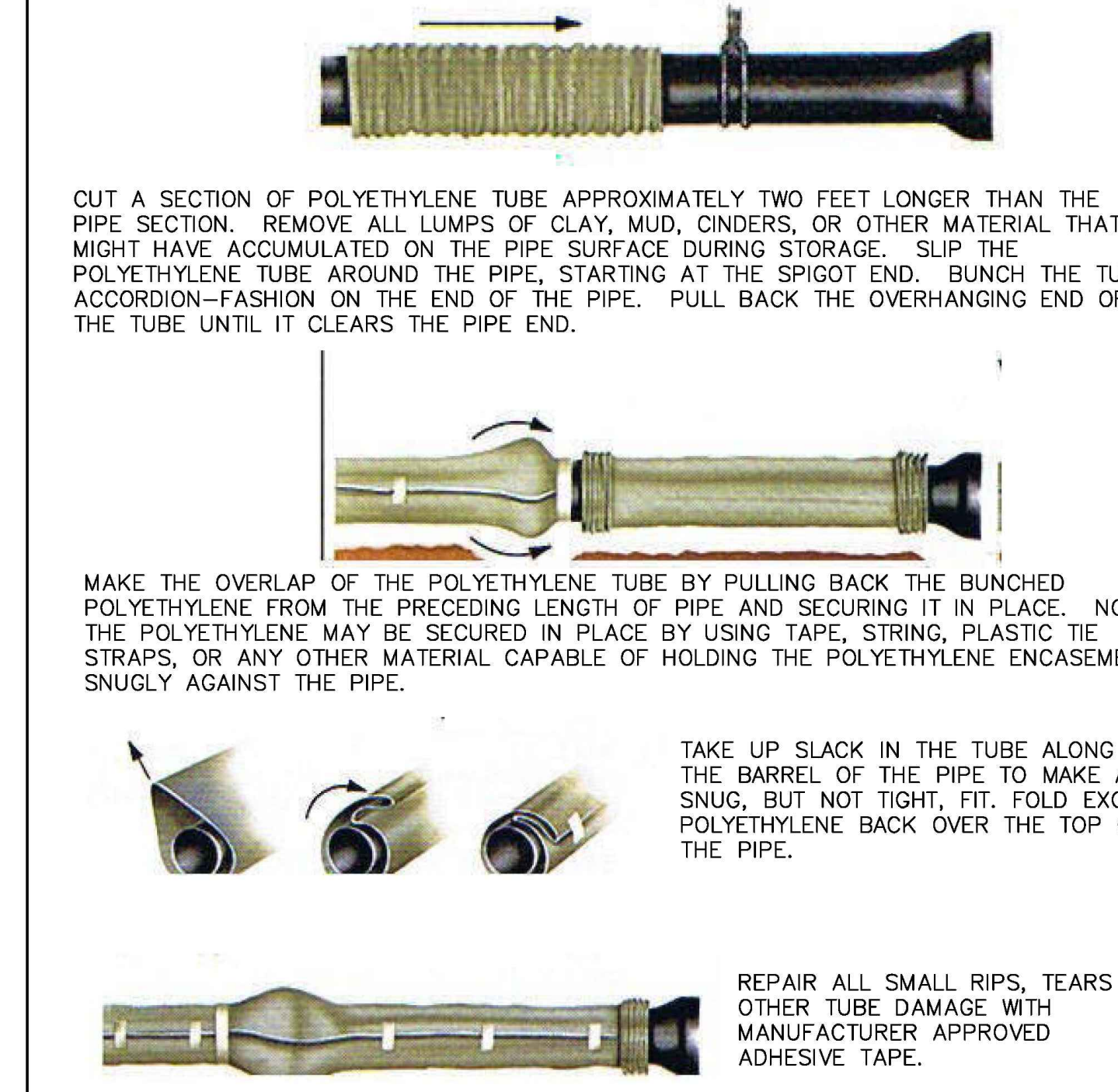

1. COVER BENDS, REDUCERS AND OTHER PIPE-SHAPED APPURTENANCES WITH POLYETHYLENE IN THE SAME MANNER AS THE PIPE.
2. WRAP VALVES, TEES AND OTHER ODD-SHAPED APPURTENANCES WITH A FLAT SHEET OR SPLIT LENGTH OF POLYETHYLENE TUBE BY PASSING THE SHEET UNDER THE APPURTENANCES AND BRINGING IT UP AROUND THE BODY. MAKE SEAMS BY BRINGING THE EDGES OF THE POLYETHYLENE SHEET TOGETHER, FOLDING OVER TWICE, AND TAPING DOWN.
3. POLYETHYLENE ENCASEMENT TO BE IN ACCORDANCE WITH A.W.W.A. C105-99OR LATEST VERSION.
4. COPPER SERVICE TAPS ARE TO BE WRAPPED WITH POLYETHYLENE OR A SUITABLE DIELECTRIC APE FOR A MINIMUM CLEAR DISTANCE OF 3' AWAY FROM THE MAIN.

**City of Naperville**  
**STANDARD**  
**DETAIL**

**POLYETHYLENE ENCASEMENT**  
REVISED: 01/01/2013  
SHEET 1 OF 1

**WATER 15**  
**490.15**

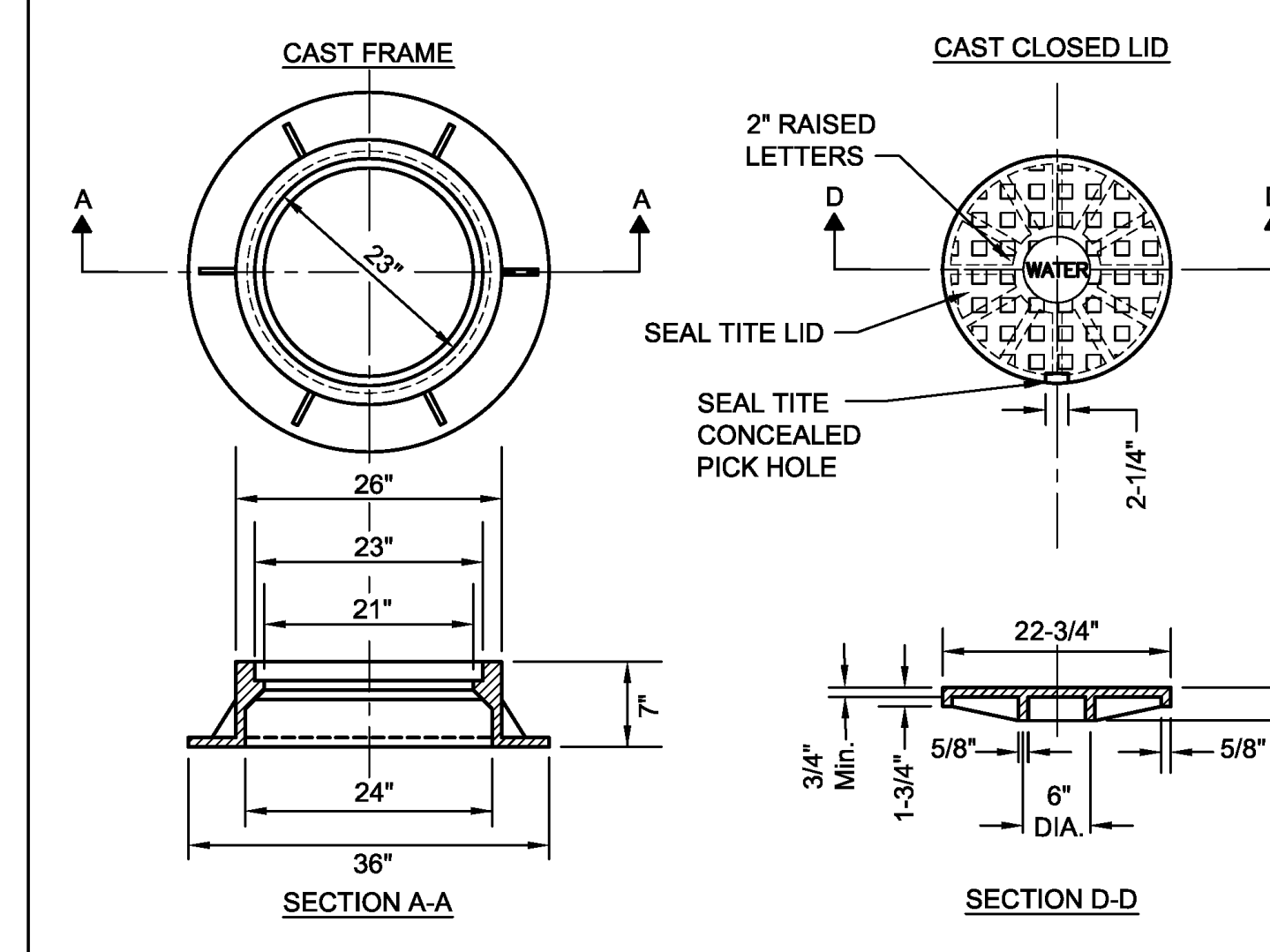



- NOTES:**
1. DUCTILE IRON SHALL BE GRADE 65-45-12 AND SHALL BE TESTED IN ACCORDANCE WITH FEDERAL SPECIFICATIONS.
  2. ALL FRAMES AND COVERS SHALL HAVE MACHINED HORIZONTAL AND VERTICAL BEARING SURFACES. PICK HOLES SHALL NOT CREATE OPENINGS IN THE COVER.
  3. THE MANHOLE COVERS SHALL HAVE RAISED LETTERS AS SHOWN.
  4. ALTERNATIVE TO DUCTILE IRON LID, GREY IRON CL 35 LID MAY BE USED.
  5. DIMENSIONS FOR CASTINGS ARE COMPARABLE TO EAST JORDAN 1022 OR NEENAH R-1772-C, HEAVY DUTY.
  6. LIDS AND FRAMES TO MEET AASHTO M306 PROOF LOADING SPECIFICATIONS.

**City of Naperville**  
**STANDARD**  
**DETAIL**

**VALVE VAULT - FRAME & COVER**  
REVISED: 01/01/2013  
SHEET 1 OF 1

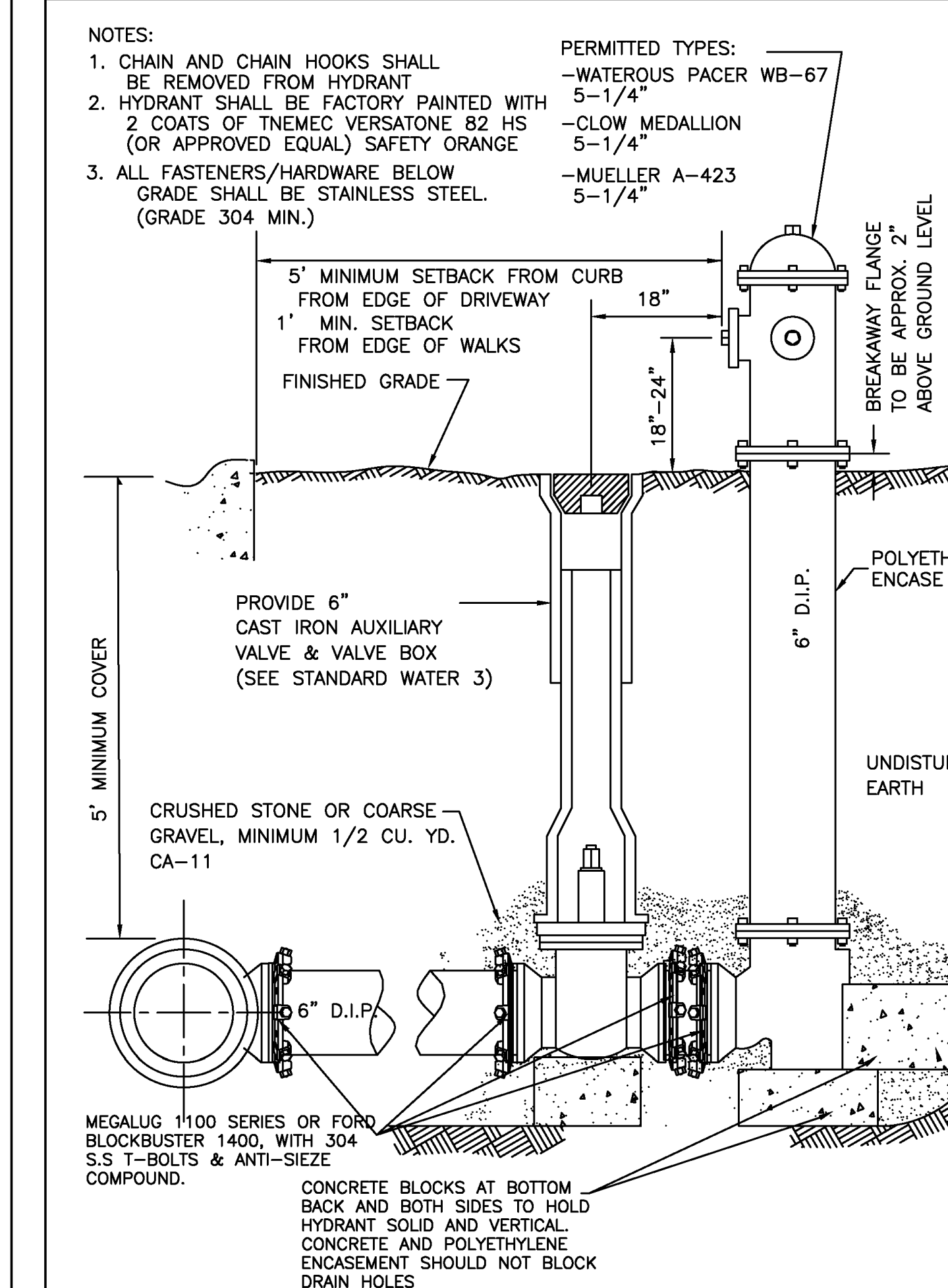
**WATER 4**  
**490.04**



**City of Naperville**  
**STANDARD**  
**DETAIL**

**HYDRANT**  
REVISED: 05/15/2015  
SHEET 1 OF 1

**WATER 6**  
**490.06**

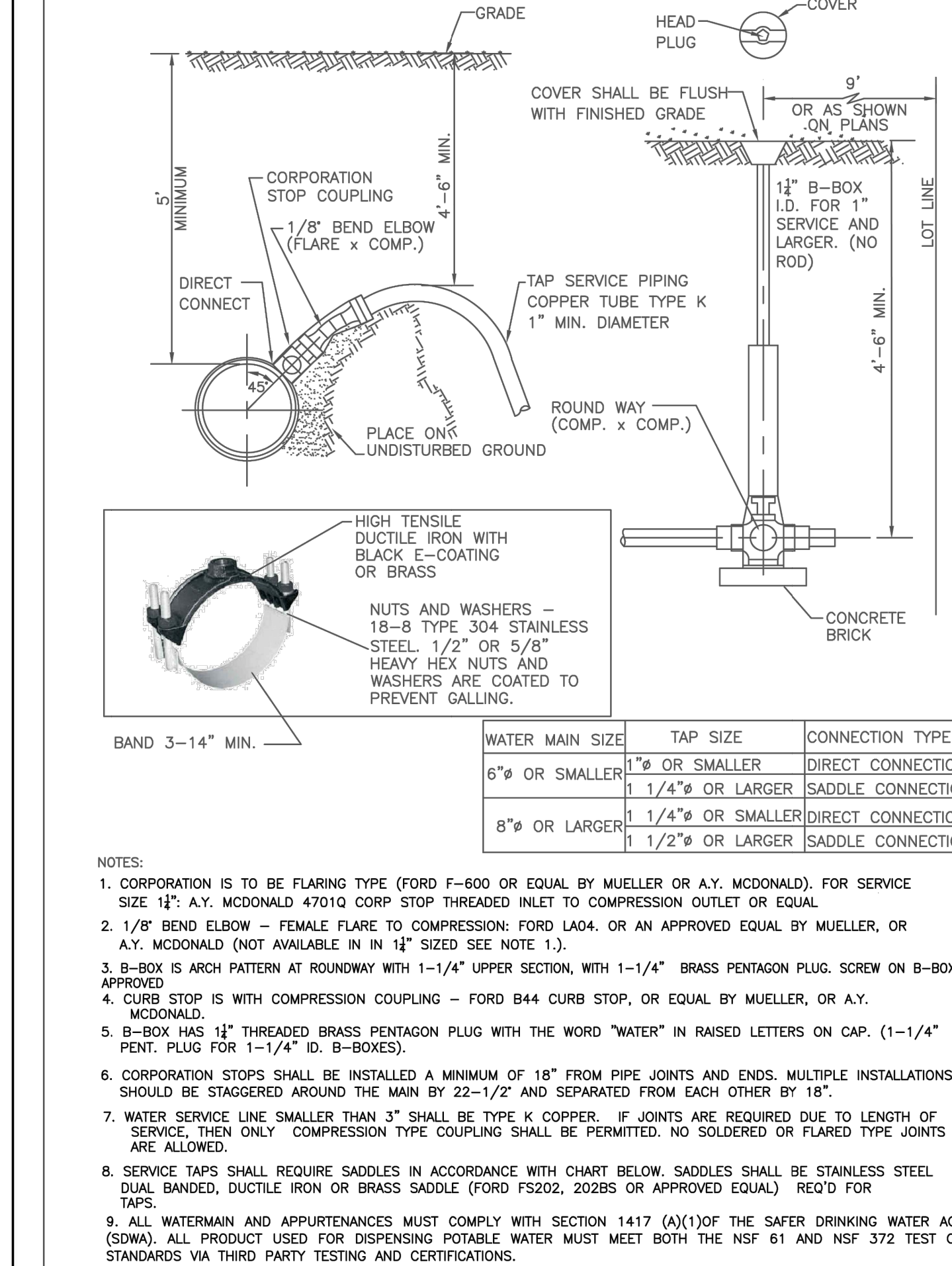

**City of Naperville**  
**STANDARD**  
**DETAIL**

**SERVICE TAP AND CONNECTION**  
EFFECTIVE: 7/17/2020  
SHEET 1 OF 1

**WATER 20**  
**490.20**

**REVISION RECORD**

NO.	DATE	DESCRIPTION
1	05/07/2023	REVIEW PER CITY REVIEW DATED JANUARY 17, 2023 AND INTERNAL REVIEW
1	01/10/2023	REVIEW PER CITY REVIEW DATED FEBRUARY 24, 2023 AND INTERNAL REVIEW

**1230 East Diehl Road**  
**Suite 200**  
**Naperville, IL 60563**  
**Ph: 630.963.6026**  
**www.cecinc.com**

**Civil & Environmental Consultants, Inc.**

**CHARLESTON INVESTMENTS, LLC**  
**CHARLESTON PLACE**  
**1103 AURORA AVENUE**  
**NAPERVILLE, ILLINOIS 60540**

**DETAILS - 3**

DATE:	DECEMBER 19, 2024	DRAWN BY:	MAJ/MEO
DWG SCALE:	AS SHOWN	CHECKED BY:	JGC
PROJECT NO:	333-244	APPROVED BY:	*JGC

**DRAWING NO. C802**

**SHEET 20 OF 27**



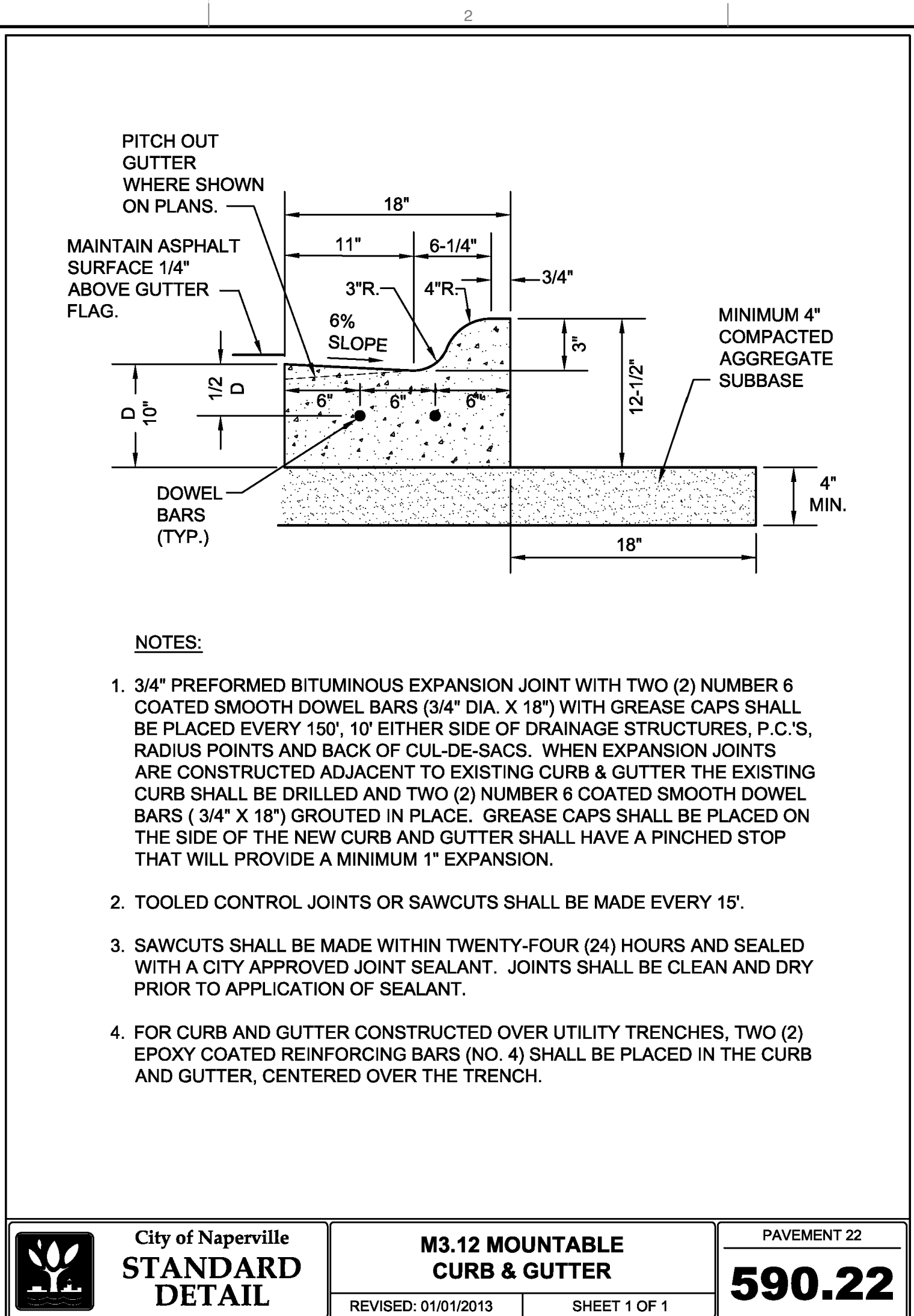
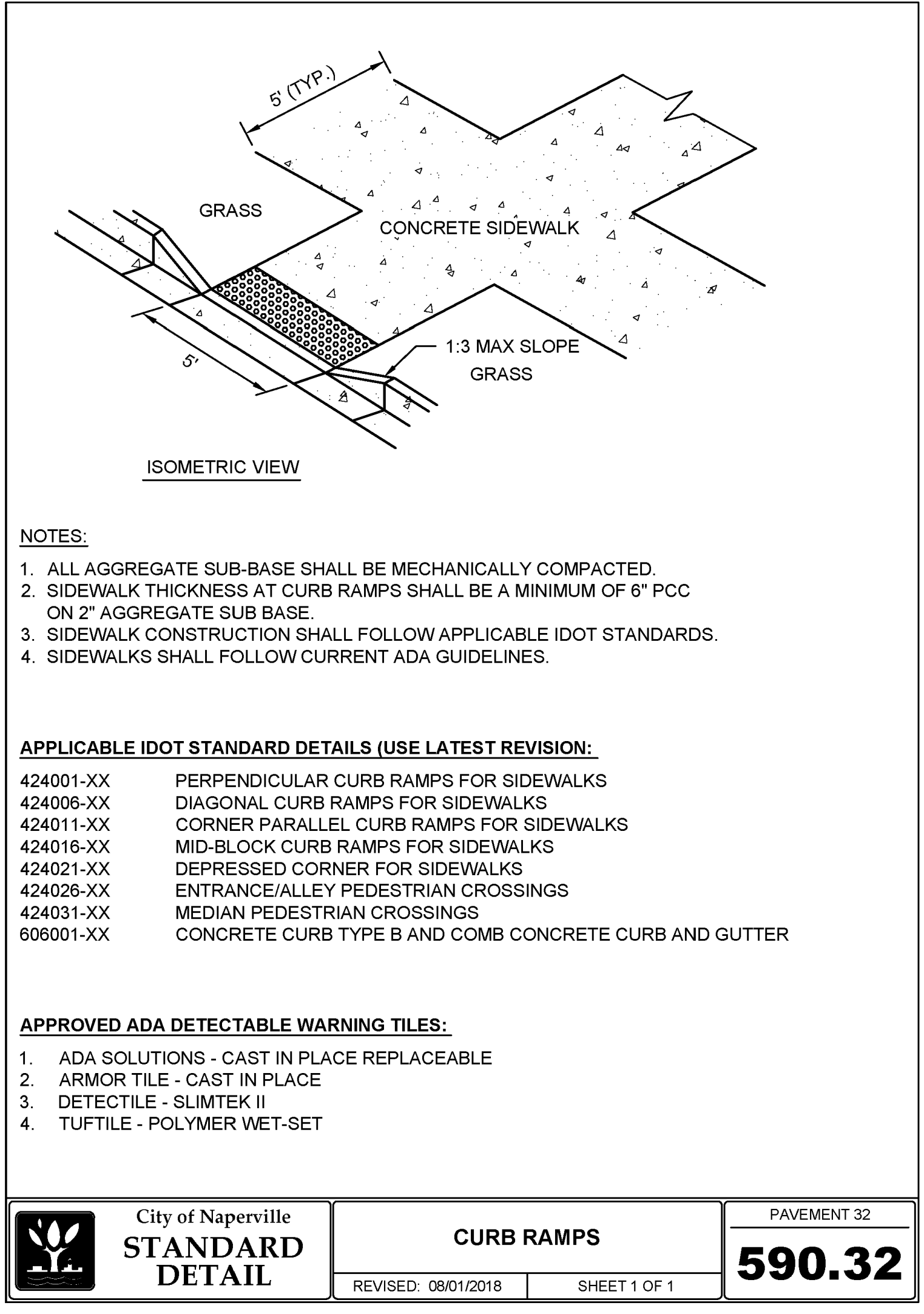
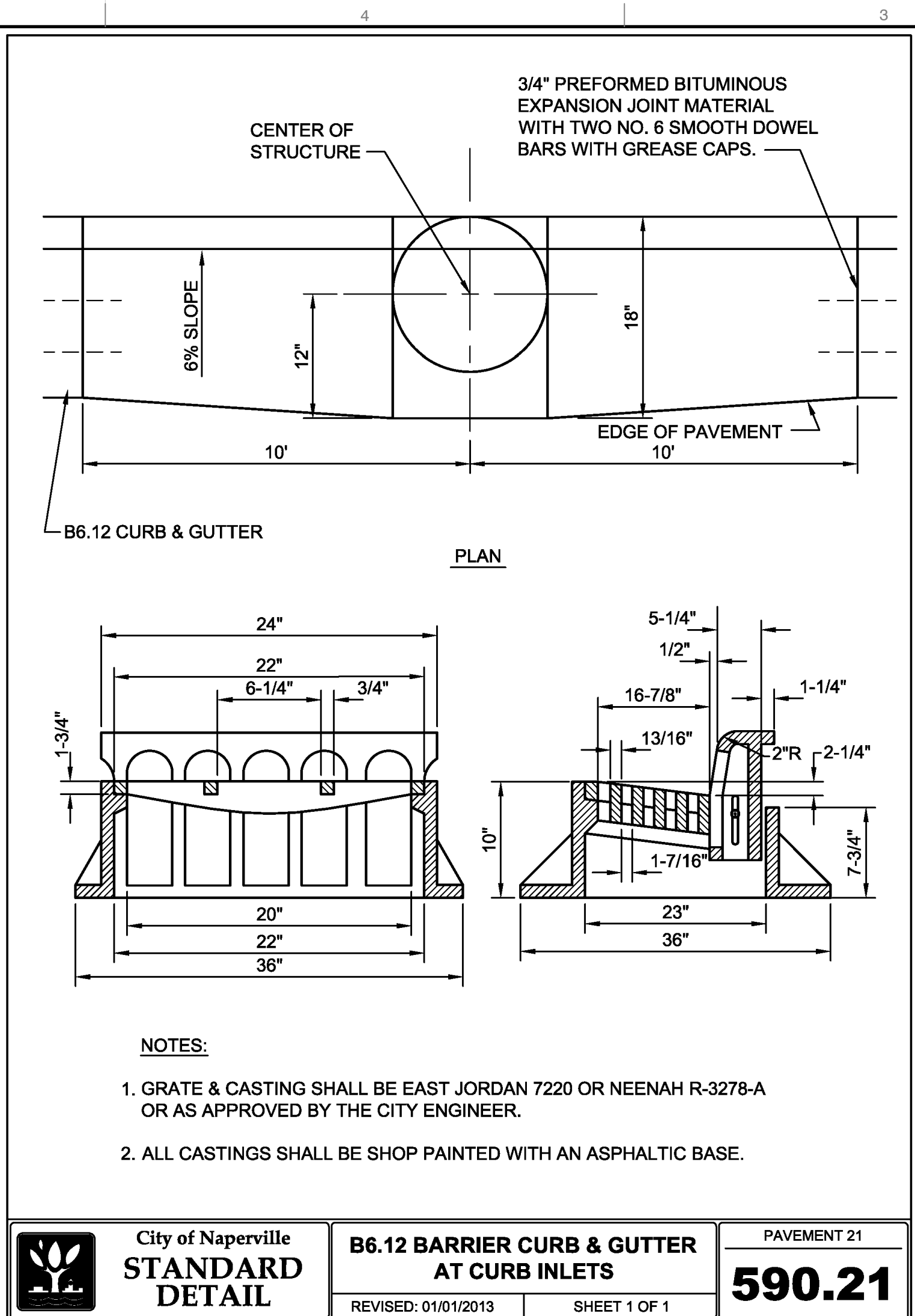
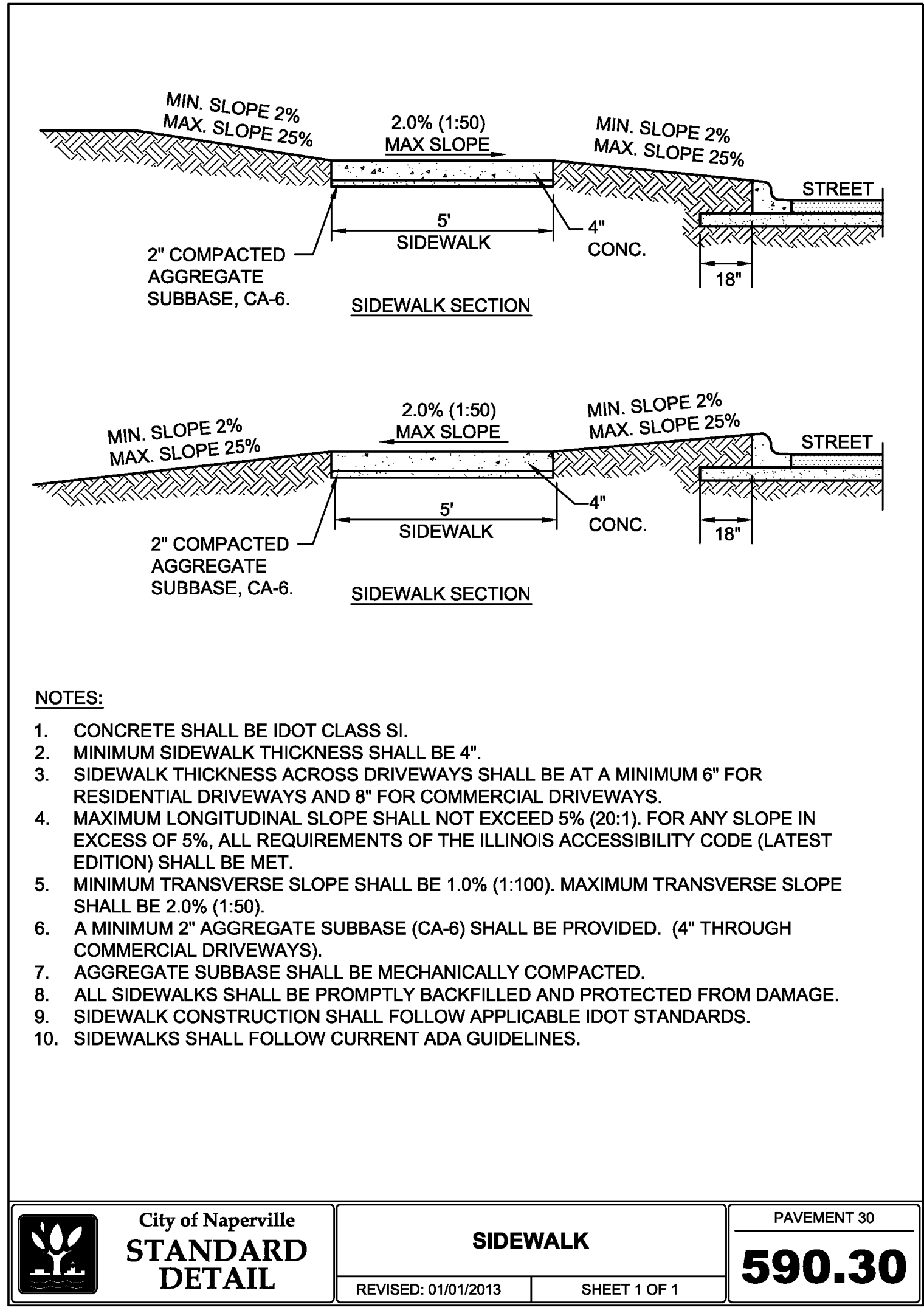
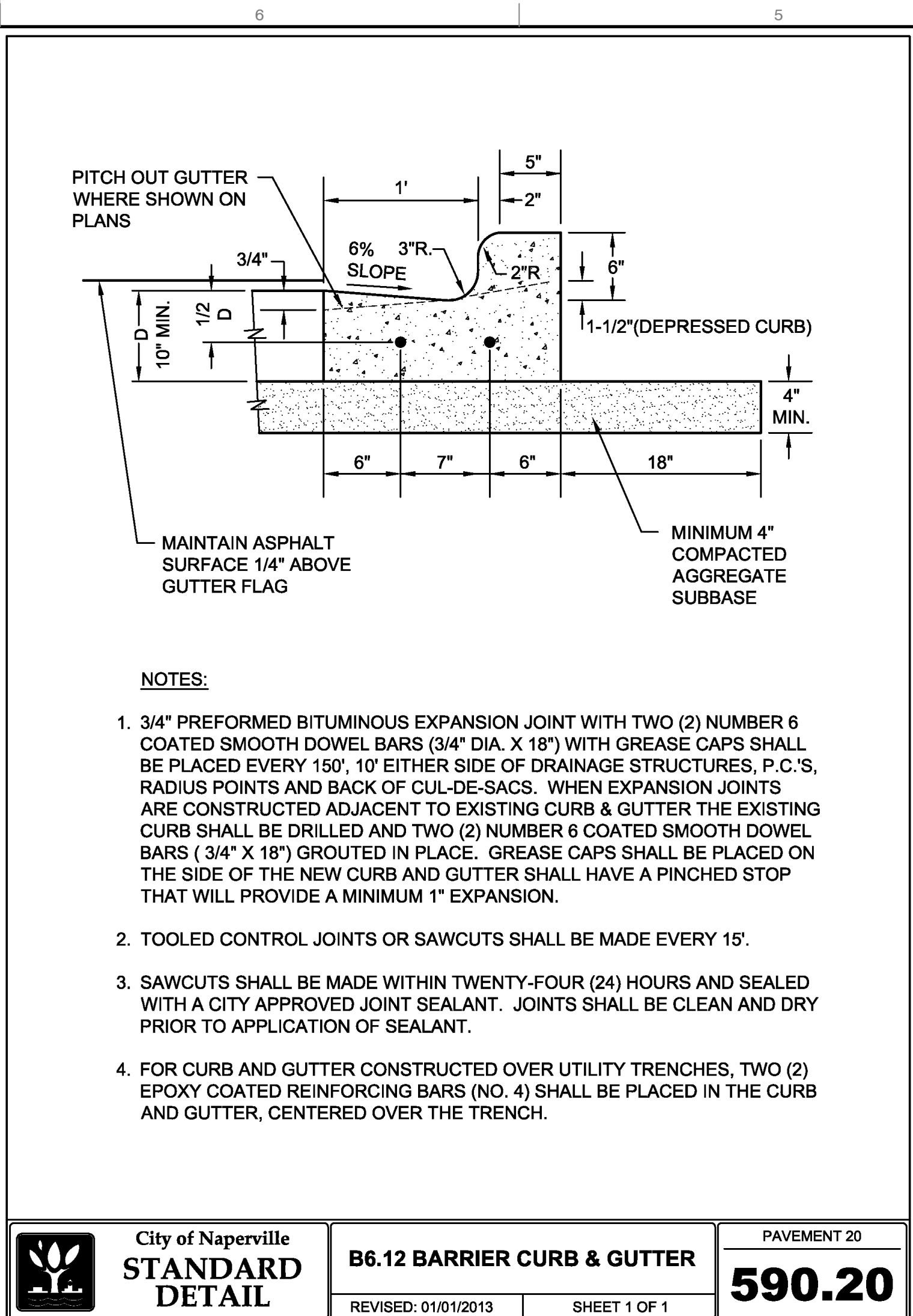
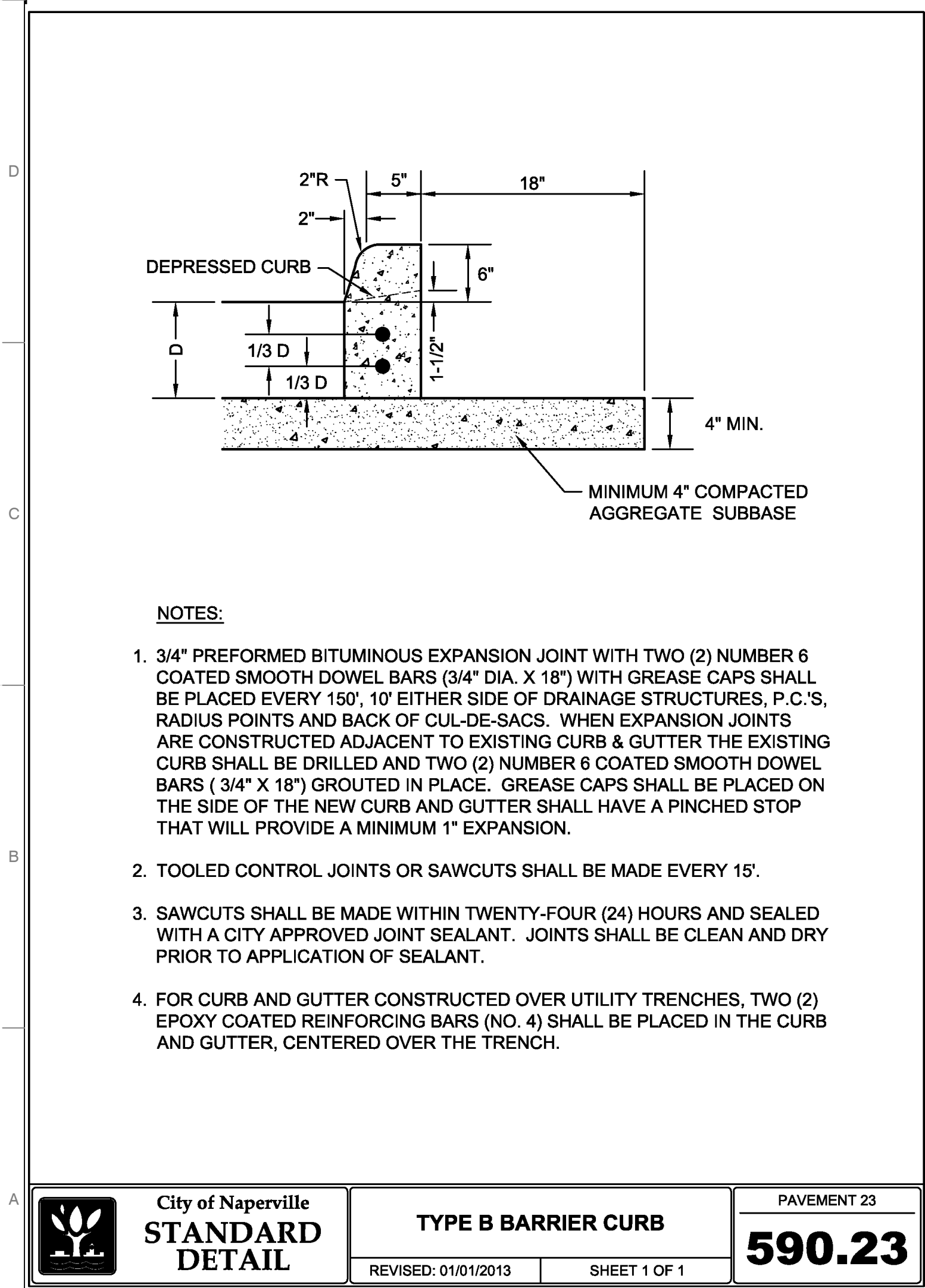
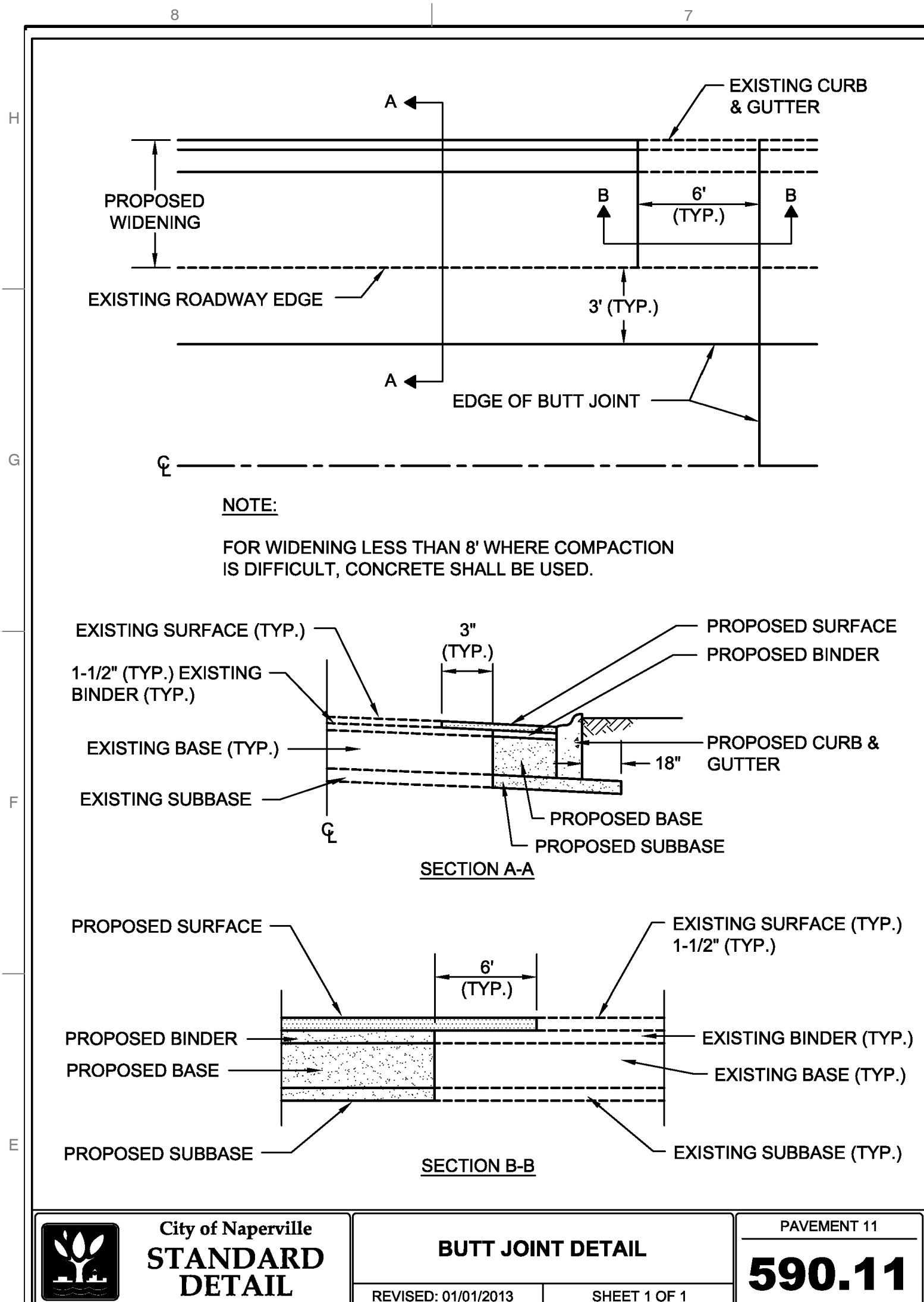

<b>REVISION RECORD</b>	
NO.	DATE
1	08/07/2025
2	01/10/2025
DESCRIPTION REVISED PER CITY REVIEW DATED JANUARY 17, 2025 AND INTERNAL REVIEW REVISED PER CITY REVIEW DATED FEBRUARY 24, 2025 AND INTERNAL REVIEW	

1230 East Diehl Road  
Suite 200  
Naperville, IL 60563  
Ph: 630.963.6026  
www.cccinc.com

Civil & Environmental Consultants, Inc.

**CHARLESTON INVESTMENTS, LLC**  
CHARLESTON PLACE  
1103 AURORA AVENUE  
NAPERVILLE, ILLINOIS 60540

**DETAILS - 4**

DATE:	DECEMBER 19, 2024	DRAWN BY:	MAJ/MEC
DWG SCALE:	AS SHOWN	CHECKED BY:	JGC
PROJECT NO:	333-244	APPROVED BY:	*JGC

DRAWING NO: **C803**

SHEET 21 OF 27



A:\300-2001\332-241-C800\DWG\DWG-001-C800-Details.dwg(2024) LS(1/19/2025 2:58 PM) - mcmrigo - 1/19/2025 2:58 PM

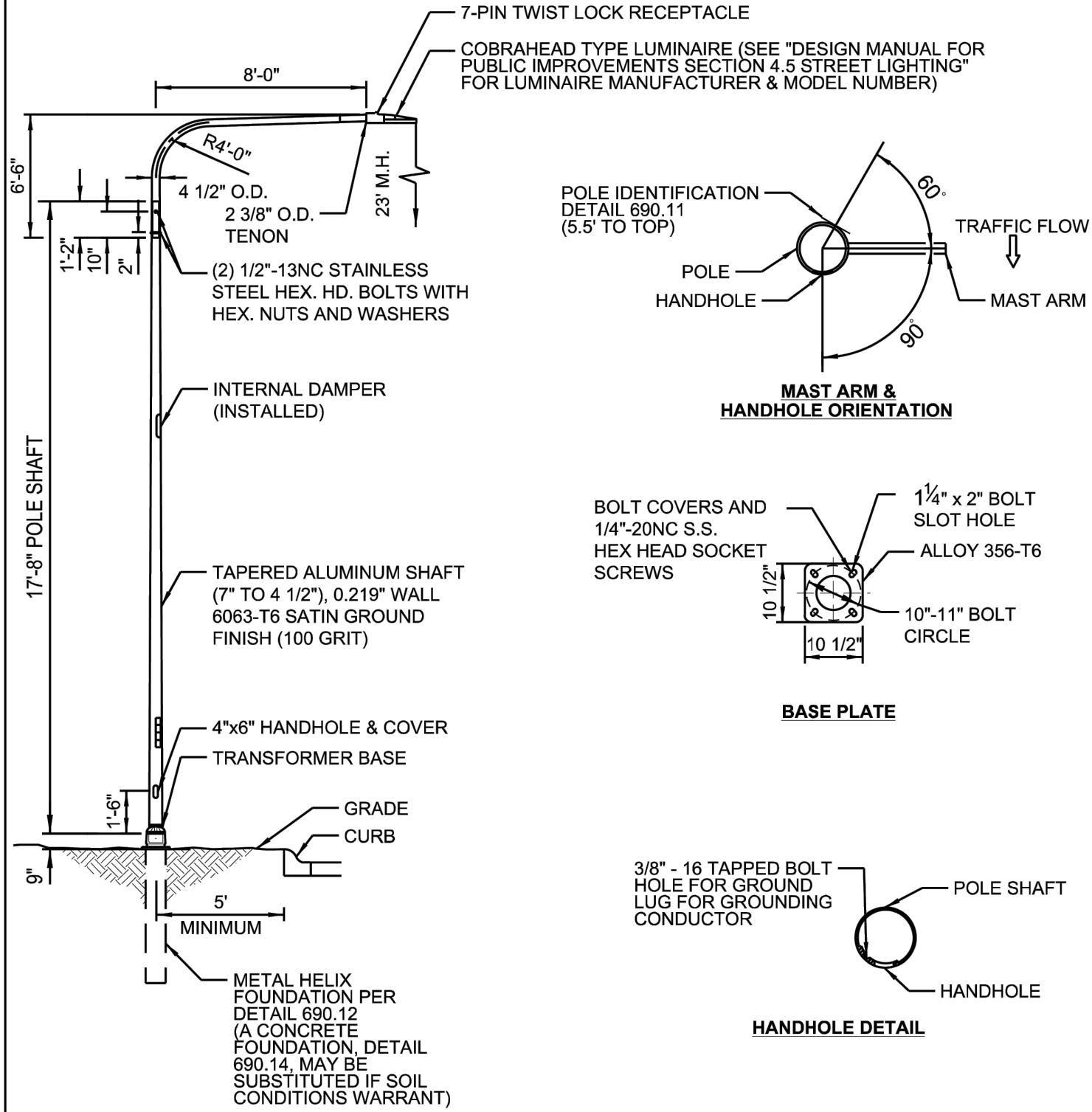

- NOTES:**
- COMPLETE ASSEMBLY POWDER COATED TEXTURED DARK BRONZE, HAPCO, VALMONT OR APPROVED EQUAL.
  - POLE IS UL CLASSIFIED WITH UL LABEL AND HANDHOLE COVER GASKET COMPLYING WITH UL 1572.
  - POLE DESIGN MEETS LATEST AASHTO SPECIFICATION FOR 90 MPH WIND WITH A LUMINAIRE HAVING A MAXIMUM EPA OF 1.6 SQ. FT. AND WEIGHING 75 LBS.

 <b>City of Naperville STANDARD DETAIL</b>	<b>DAVIT ARM STREET LIGHT DETAIL - 23 FOOT</b> EFFECTIVE: 9/1/2023 SHEET 1 OF 1	LIGHTING 1 <b>690.01</b>
--	--	-----------------------------

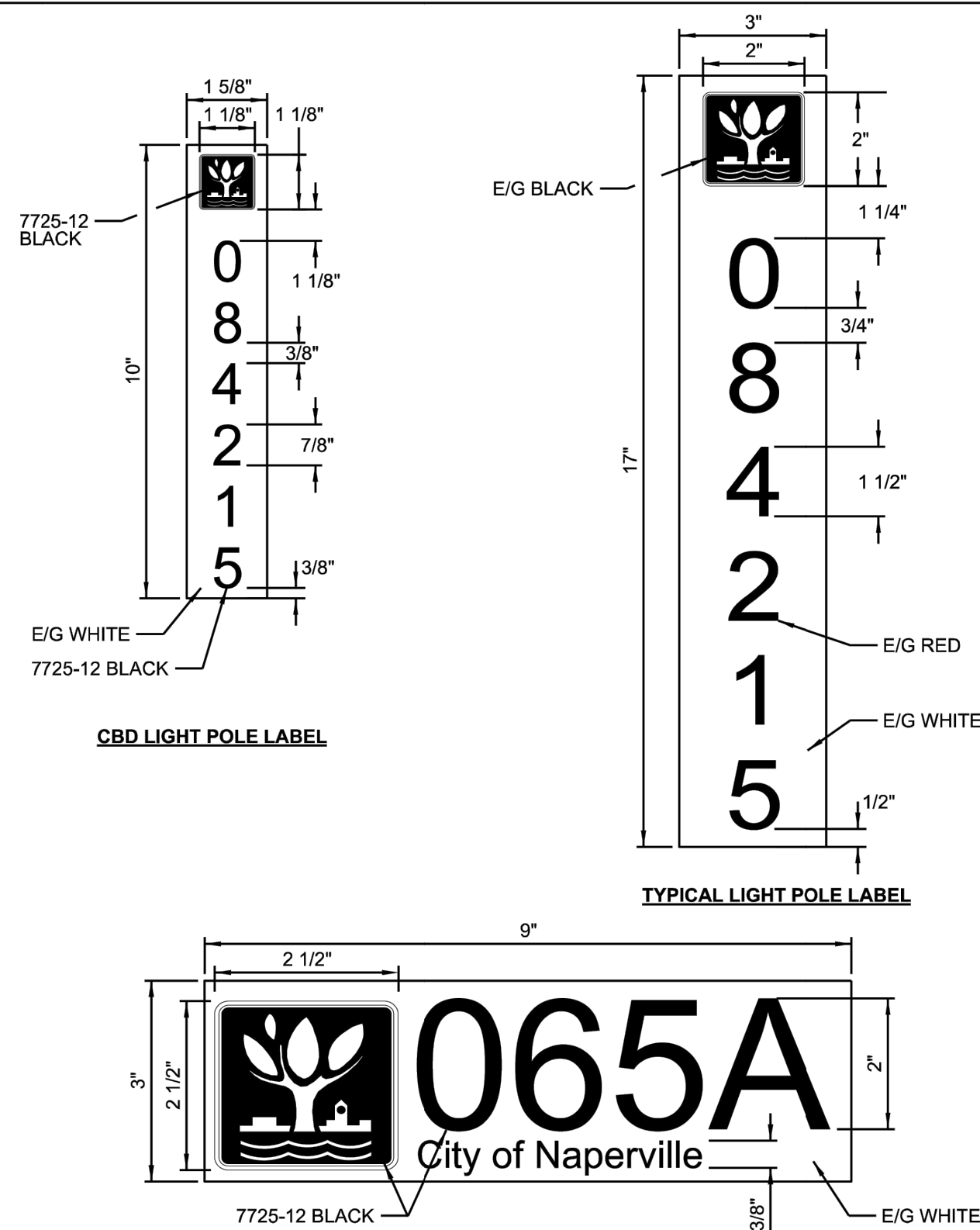

- NOTES:**
- ALL LABELS SHALL BE WESTERN REMAC OR APPROVED EQUAL.
  - COORDINATE LABEL NUMBERS WITH THE CITY.
  - SEE POLE AND CONTROLLER DETAILS FOR LOCATION OF LABELS.
  - MOUNTING HEIGHT SHOWN ON DETAILS IS FROM TOP OF BASE TO TOP OF LABEL.

 <b>City of Naperville STANDARD DETAIL</b>	<b>LIGHT POLE AND CONTROLLER LABELING DETAIL</b> EFFECTIVE: 9/1/2023 SHEET 1 OF 1	LIGHTING 11 <b>690.11</b>
--	--	------------------------------

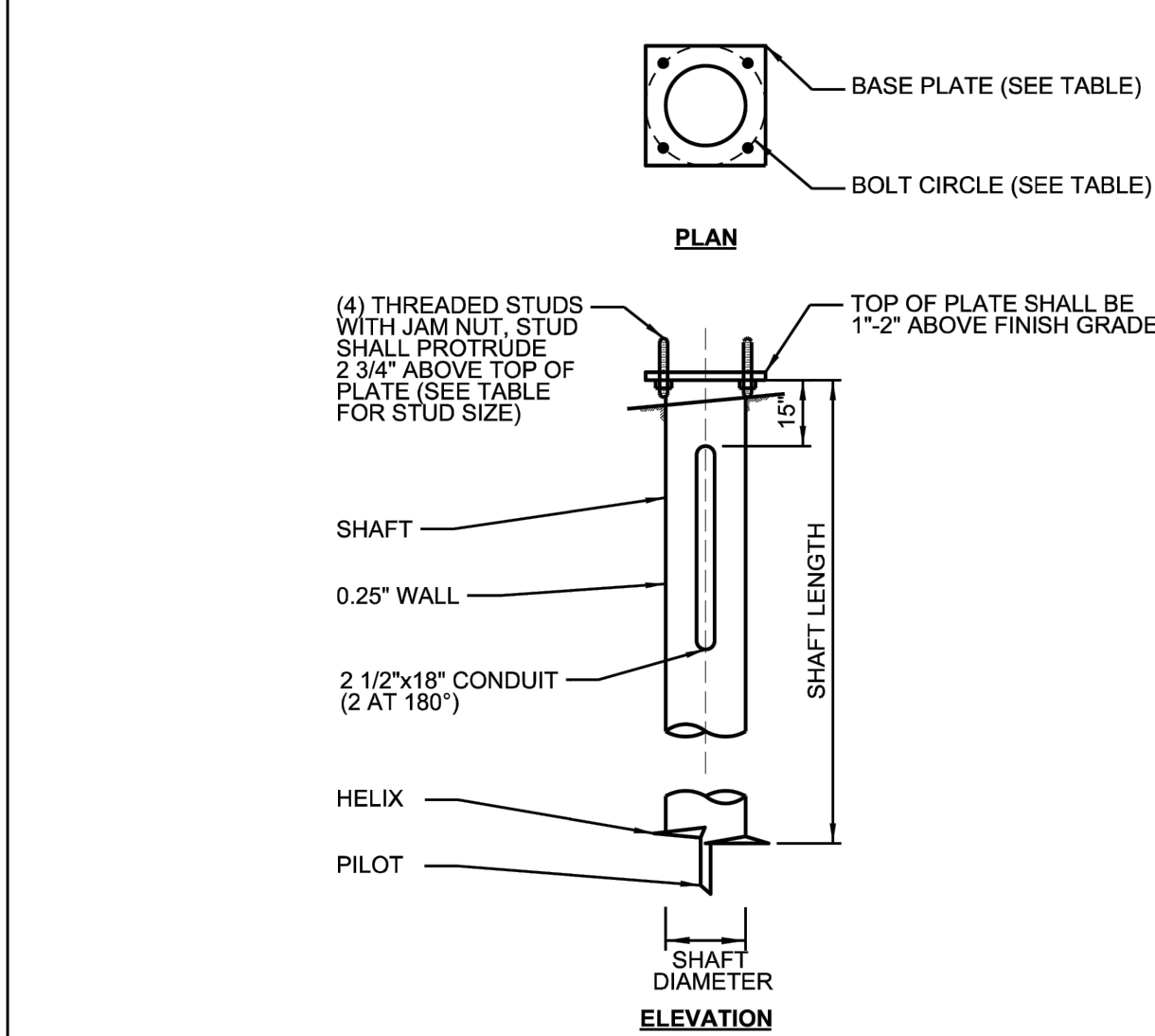

HELIX FOUNDATION MATERIALS	
ITEM	MATERIAL REQUIREMENT
BASE PLATE	AASHTO M 270M, GRADE 36 (M270M, GRADE 250)
SHAFT	ASTM A 252, GRADE 2 (PHOSPHOROUS 0.04% MAXIMUM, SULFUR 0.05% MAXIMUM)
HELIX SCREW	AASHTO M 183 (ASTM A 635)
PILOT POINT	AASHTO M 270 (ASTM A 575)
ANCHOR RODS/STUDS	AASHTO M 314 (ASTM F 1554)
HEXAGON NUTS	AASHTO M 291M (ASTM A 563) GRADE DH, OR AASHTO M 292 (ASTM A 194) GRADE 2H
WASHERS	AASHTO M 293 (ASTM F 436)

HELIX FOUNDATION SIZE					
POLE HEIGHT	BOLT CIRCLE	SHAFT DIA.	BOLT SIZE	SHAFT LENGTH	BASEPLATE
23 FT	10 1/2"	8 5/8"	1"	5.0 FT	12"x12"x1"
32 FT	11 1/2"	8 5/8"	1"	6.0 FT	12"x12"x1"
40 FT	15"	8 5/8"	1"	6.0 FT	15"x15"x1 1/4"

 <b>City of Naperville STANDARD DETAIL</b>	<b>HELIX TYPE POLE FOUNDATION DETAIL</b> EFFECTIVE: 9/1/2023 SHEET 1 OF 2	LIGHTING 12 <b>690.12</b>
--	--	------------------------------

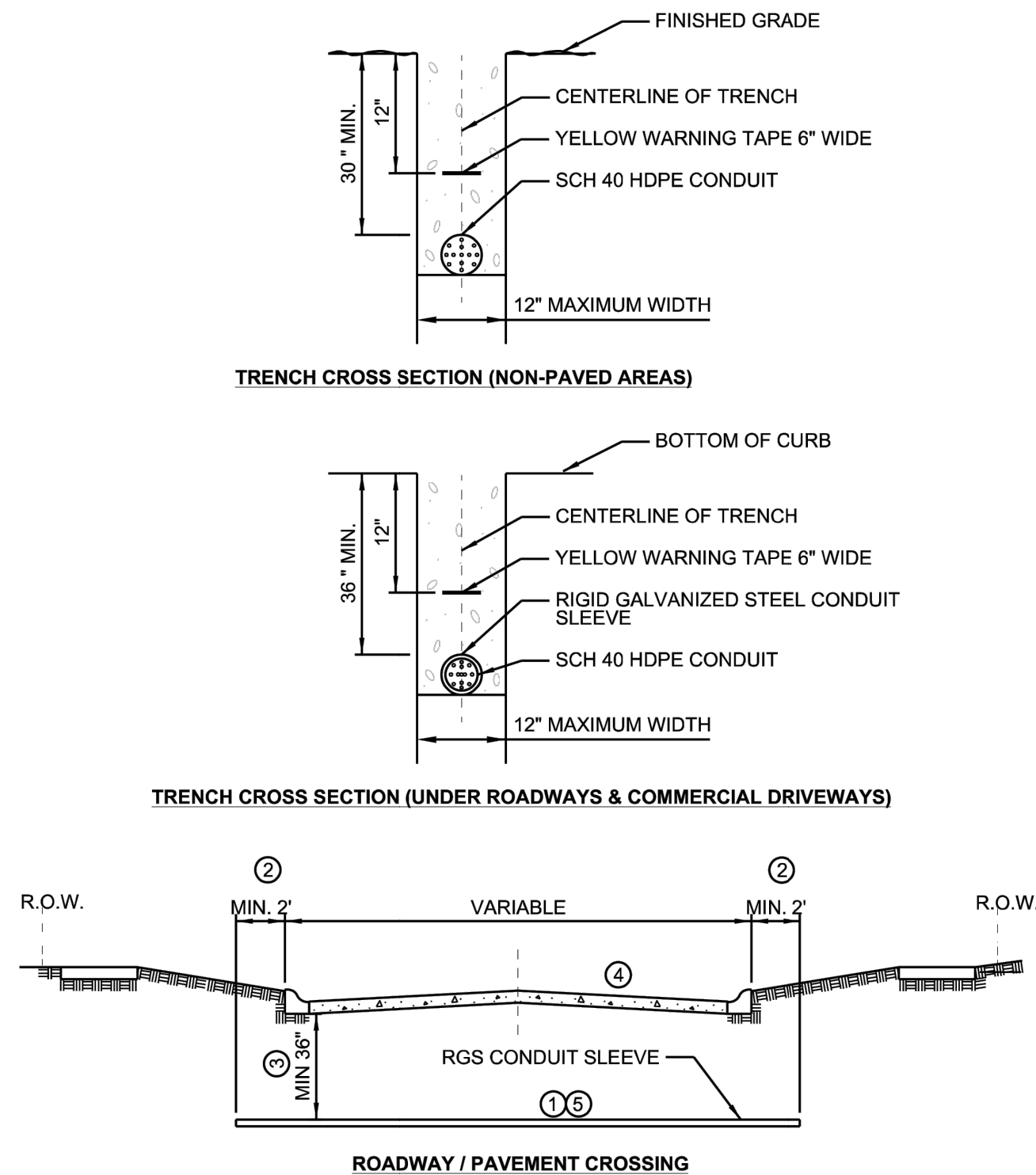

- NOTES:**
- SLEEVE SHALL BE HEAVY WALL RIGID GALVANIZED STEEL (RGS) CONDUIT.
  - SLEEVE SHALL EXTEND A MINIMUM OF 2 FT. BEYOND BACK OF CURB.
  - SLEEVE SHALL BE A MINIMUM OF 36" BELOW ROADWAY OR CURB BOTTOM.
  - CONTRACTOR SHALL PERFORM EXPLORATORY POTHoles IN PAVEMENT IN ACCORDANCE WITH THE SPECIAL PROVISIONS AND AS DIRECTED BY THE ENGINEER.
  - CONDUIT SHALL BE PUSHED UNDER EXISTING ROADWAY AND COMMERCIAL DRIVEWAYS UNLESS OTHERWISE APPROVED BY THE CITY.

 <b>City of Naperville STANDARD DETAIL</b>	<b>TYPICAL TRENCH DETAIL</b> EFFECTIVE: 9/1/2023 SHEET 1 OF 1	LIGHTING 30 <b>690.30</b>
--	--	------------------------------

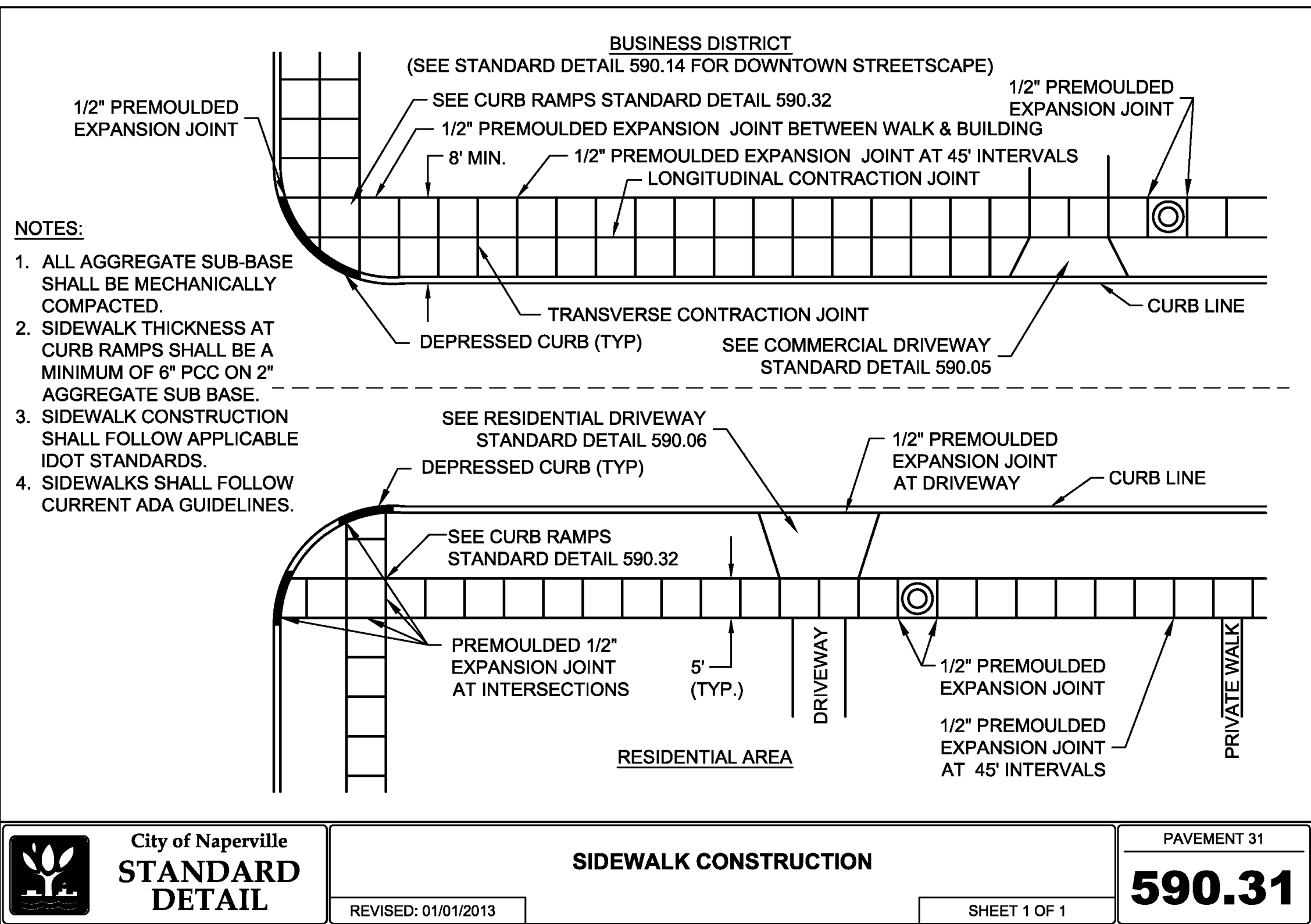

 <b>City of Naperville STANDARD DETAIL</b>	<b>SIDEWALK CONSTRUCTION</b> REVISED: 01/01/2013 SHEET 1 OF 1	PAVEMENT 31 <b>590.31</b>
---	--	------------------------------

REVISION RECORD		DESCRIPTION	
NO.	DATE	NO.	DATE
1	9/1/2023	1	9/1/2023
2	10/1/2023	2	10/1/2023
3	11/1/2023	3	11/1/2023
4	12/1/2023	4	12/1/2023
5	1/1/2024	5	1/1/2024
6	2/1/2024	6	2/1/2024
7	3/1/2024	7	3/1/2024
8	4/1/2024	8	4/1/2024
9	5/1/2024	9	5/1/2024
10	6/1/2024	10	6/1/2024
11	7/1/2024	11	7/1/2024
12	8/1/2024	12	8/1/2024
13	9/1/2024	13	9/1/2024
14	10/1/2024	14	10/1/2024
15	11/1/2024	15	11/1/2024
16	12/1/2024	16	12/1/2024
17	1/1/2025	17	1/1/2025
18	2/1/2025	18	2/1/2025
19	3/1/2025	19	3/1/2025
20	4/1/2025	20	4/1/2025
21	5/1/2025	21	5/1/2025
22	6/1/2025	22	6/1/2025
23	7/1/2025	23	7/1/2025
24	8/1/2025	24	8/1/2025
25	9/1/2025	25	9/1/2025
26	10/1/2025	26	10/1/2025
27	11/1/2025	27	11/1/2025
28	12/1/2025	28	12/1/2025
29	1/1/2026	29	1/1/2026
30	2/1/2026	30	2/1/2026
31	3/1/2026	31	3/1/2026
32	4/1/2026	32	4/1/2026
33	5/1/2026	33	5/1/2026
34	6/1/2026	34	6/1/2026
35	7/1/2026	35	7/1/2026
36	8/1/2026	36	8/1/2026
37	9/1/2026	37	9/1/2026
38	10/1/2026	38	10/1/2026
39	11/1/2026	39	11/1/2026
40	12/1/2026	40	12/1/2026
41	1/1/2027	41	1/1/2027
42	2/1/2027	42	2/1/2027
43	3/1/2027	43	3/1/2027
44	4/1/2027	44	4/1/2027
45	5/1/2027	45	5/1/2027
46	6/1/2027	46	6/1/2027
47	7/1/2027	47	7/1/2027
48	8/1/2027	48	8/1/2027
49	9/1/2027	49	9/1/2027
50	10/1/2027	50	10/1/2027
51	11/1/2027	51	11/1/2027
52	12/1/2027	52	12/1/2027
53	1/1/2028	53	1/1/2028
54	2/1/2028	54	2/1/2028
55	3/1/2028	55	3/1/2028
56	4/1/2028	56	4/1/2028
57	5/1/2028	57	5/1/2028
58	6/1/2028	58	6/1/2028
59	7/1/2028	59	7/1/2028
60	8/1/2028	60	8/1/2028
61	9/1/2028	61	9/1/2028
62	10/1/2028	62	10/1/2028
63	11/1/2028	63	11/1/2028
64	12/1/2028	64	12/1/2028
65	1/1/2029	65	1/1/2029
66	2/1/2029	66	2/1/2029
67	3/1/2029	67	3/1/2029
68	4/1/2029	68	4/1/2029
69	5/1/2029	69	5/1/2029
70	6/1/2029	70	6/1/2029
71	7/1/2029	71	7/1/2029
72	8/1/2029	72	8/1/2029
73	9/1/2029	73	9/1/2029
74	10/1/2029	74	10/1/2029
75	11/1/2029	75	11/1/2029
76	12/1/2029	76	12/1/2029
77	1/1/2030	77	1/1/2030
78	2/1/2030	78	2/1/2030
79	3/1/2030	79	3/1/2030
80	4/1/2030	80	4/1/2030
81	5/1/2030	81	5/1/2030
82	6/1/2030	82	6/1/2030
83	7/1/2030	83	7/1/2030
84	8/1/2030	84	8/1/2030
85	9/1/2030	85	9/1/2030
86	10/1/2030	86	10/1/2030
87	11/1/2030	87	11/1/2030
88	12/1/2030	88	12/1/2030
89	1/1/2031	89	1/1/2031
90	2/1/2031	90	2/1/2031
91	3/1/2031	91	3/1/2031
92	4/1/2031	92	4/1/2031
93	5/1/2031	93	5/1/2031
94	6/1/2031	94	6/1/2031
95	7/1/2031	95	7/1/2031
96	8/1/2031	96	8/1/2031
97	9/1/2031	97	9/1/2031
98	10/1/2031	98	10/1/2031
99	11/1/2031	99	11/1/2031
100	12/1/2031	100	12/1/2031
101	1/1/2032	101	1/1/2032
102	2/1/2032	102	2/1/2032
103	3/1/2032	103	3/1/2032
104	4/1/2032	104	4/1/2032
105	5/1/2032	105	5/1/2032
106	6/1/2032	106	6/1/2032
107	7/1/2032	107	7/1/2032
108	8/1/2032	108	8/1/2032
109	9/1/2032	109	9/1/2032
110	10/1/2032	110	10/1/2032
111	11/1/2032	111	11/1/2032
112	12/1/2032	112	12/1/2032
113	1/1/2033	113	1/1/2033
114	2/1/2033	114	2/1/2033
115	3/1/2033	115	3/1/2033
116	4/1/2033	116	4/1/2033
117	5/1/2033	117	5/1/2033
118	6/1/2033	118	6/1/2033
119	7/1/2033	119	7/1/2033
120	8/1/2033	120	8/1/2033
121	9/1/2033	121	9/1/2033
122	10/1/2033	122	10/1/2033
123	11/1/2033	123	11/1/2033
124	12/1/2033	124	12/1/2033
125	1/1/2034	125	1/1/2034
126	2/1/2034	126	2/1/2034
127	3/1/2034	127	3/1/2034
128	4/1/2034	128	4/1/2034
129	5/1/2034	129	5/1/2034
130	6/1/2034	130	6/1/2034
131	7/1/2034	131	7/1/2034
132	8/1/2034	132	8/1/2034
133	9/1/2034	133	9/1/2034
134	10/1/2034	134	10/1/2034
135	11/1/2034	135	11/1/2034
136	12/1/2034	136	12/1/2034
137	1/1/2035	137	1/1/2035
138	2/1/2035	138	2/1/2035
139	3/1/2035	139	3/1/2035
140	4/1/2035	140	4/1/2035
141	5/1/2035	141	5/1/2035
142	6/1/2035	142	6/1/2035
143	7/1/2035	143	7/1/2035
144	8/1/2035	144	8/1/2035
145	9/1/2035	145	9/1/2035
146	10/1/2035	146	10/1/2035
147	11/1/2035	147	11/1/2035
148	12/1/2035	148	12/1/2035
149	1/1/2036	149	1/1/2036
150	2/1/2036	150	2/1/2036
151	3/1/2036	151	3/1/2036
152	4/1/2036	152	4/1/2036
153	5/1/2036	153	5/1/2036
154	6/1/2036	154	6/1/2036
155	7/1/2036	155	7/1/2036
156	8/1/2036	156	8/1/2036
157	9/1/2036	157	9/1/2036
158	10/1/2036	158	10/1/2036
159	11/1/2036	159	11/1/2036
160	12/1/2036	160	12/1/2036
161	1/1/2037	161	1/1/2037
162	2/1/2037	162	2/1/2037
163	3/1/2037	163	3/1/2037
164	4/1/2037	164	4/1/2037
165	5/1/2037	165	5/1/2037
166	6/1/2037	166	6/1/2037
167	7/1/2037	167	7/1/2037
168	8/1/2037	168	8/1/2037
169	9/1/2037	169	9/1/2037
170	10/1/2037	170	10/1/2037
171	11/1/2037	171	11/1/2037
172	12/1/2037	172	12/1/2037
173	1/1/2038	173	1/1/2038
174	2/1/2038	174	2/1/2038
175	3/1/2038	175	3/1/2038
176	4/1/2038	176	4/1/2038
177	5/1/2038	177	5/1/2038
178	6/1/2038	178	6/1/2038
179	7/1/2038	179	7/1/2038
180	8/1/2038	180	8/1/2038
181	9/1/2038	181	9/1/2038
182	10/1/2038	182	10/1/2038
183	11/1/2038	183	11/1/2038
184	12/1/2038	184	12/1/2038
185	1/1/2039	185	1/1/2039
186	2/1/2039	186	2/1/2039
187	3/1/2039	187	3/1/2039
188	4/1/2039	188	4/1/2039
189	5/1/2039	189	5/1/2039
190	6/1/2039	190	6/1/2039
191	7/1/2039	191	7/1/2039
192	8/1/2039	192	8/1/2039
193	9/1/2039	193	9/1/2039
194	10/1/2039	194	10/1/2039
195	11/1/2039	195	11/1/2039
196	12/1/2039	196	12/1/2039
197	1/1/2040	197	1/1/2040
198	2/1/2040	198	2/1/2040
199	3/1/2040	199	3/1/2040
200	4/1/2040	200	4/1/2040
201	5/1/2040	201	5/1/2040
202	6/1/2040	202	6/1/2040
203	7/1/2040	203	7/1/2040
204	8/1/2040	204	8/1/2040
205	9/1/2040	205	9/1/2040
206	10/1/2040	206	10/1/2040
207	11/1/2040	207	11/1/2040
208	12/1/2040	208	12/1/2040
209	1/1/2041	209	1/1/2041
210	2/1/2041	2	



A:\300-2001\333-244\3000\DWG\DWG\001-0000-Initial.dwg(0005) LS(1/19/2025 2:58 PM - morongo) - Lp-1/19/2025 2:58 PM

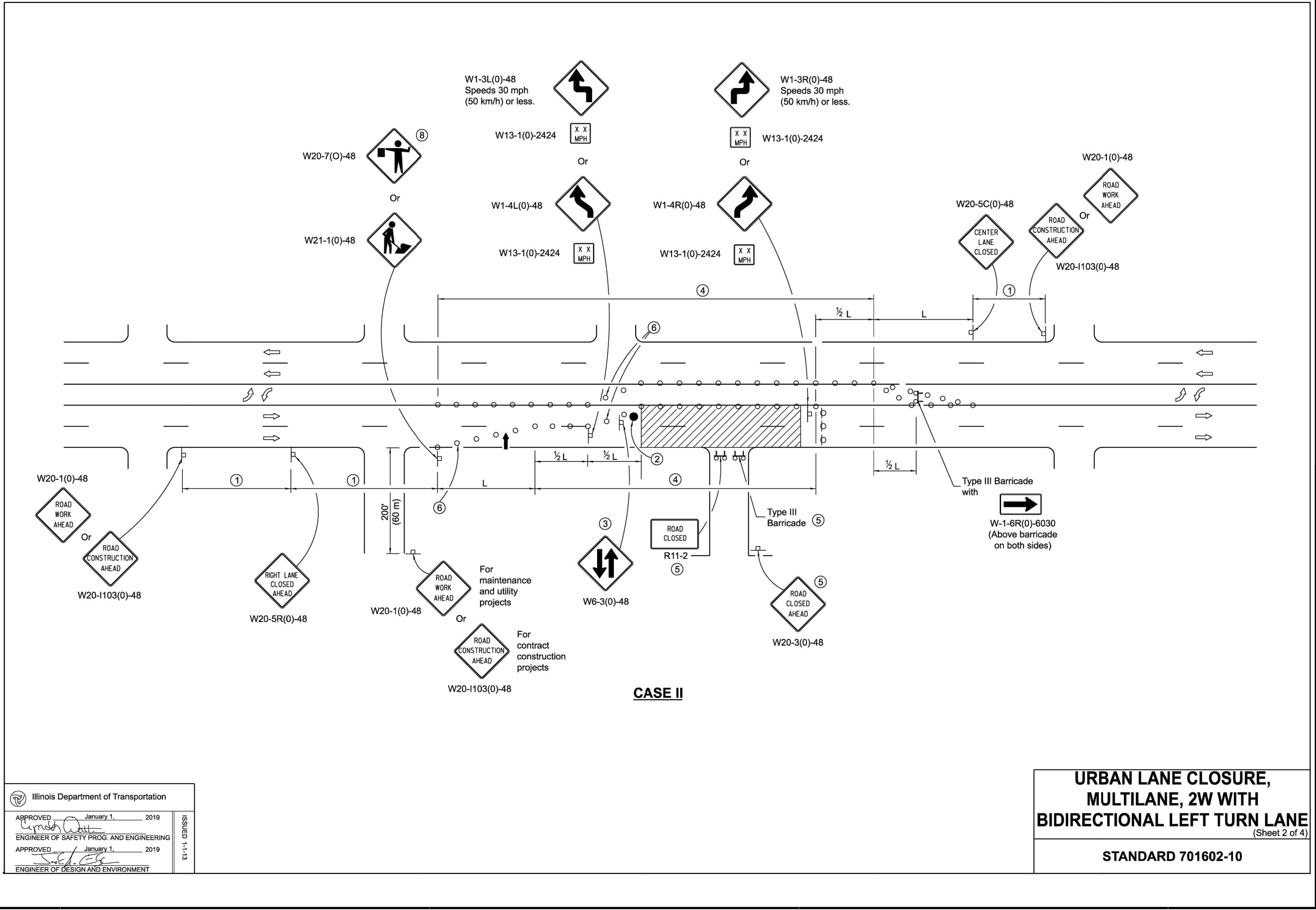
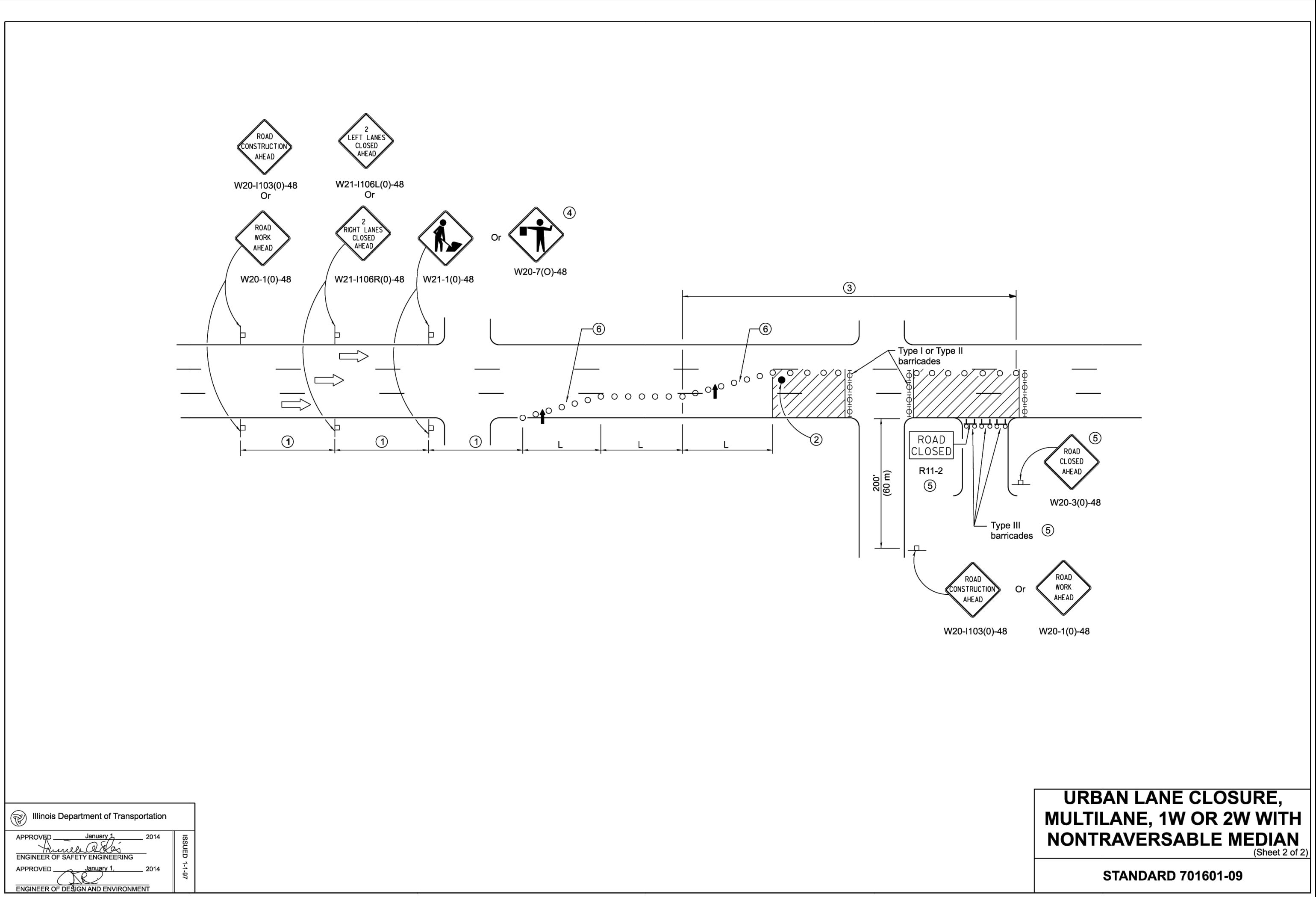
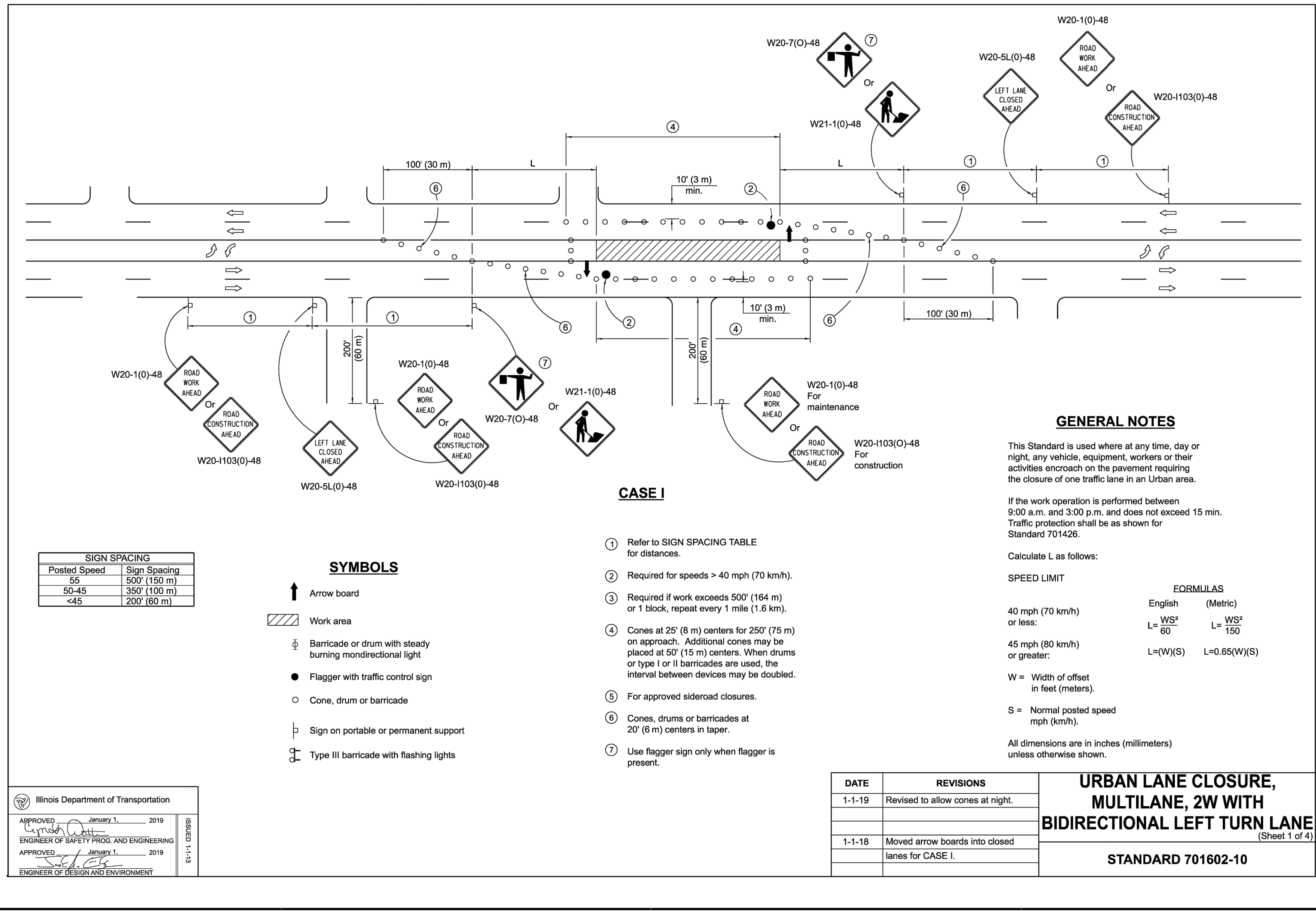
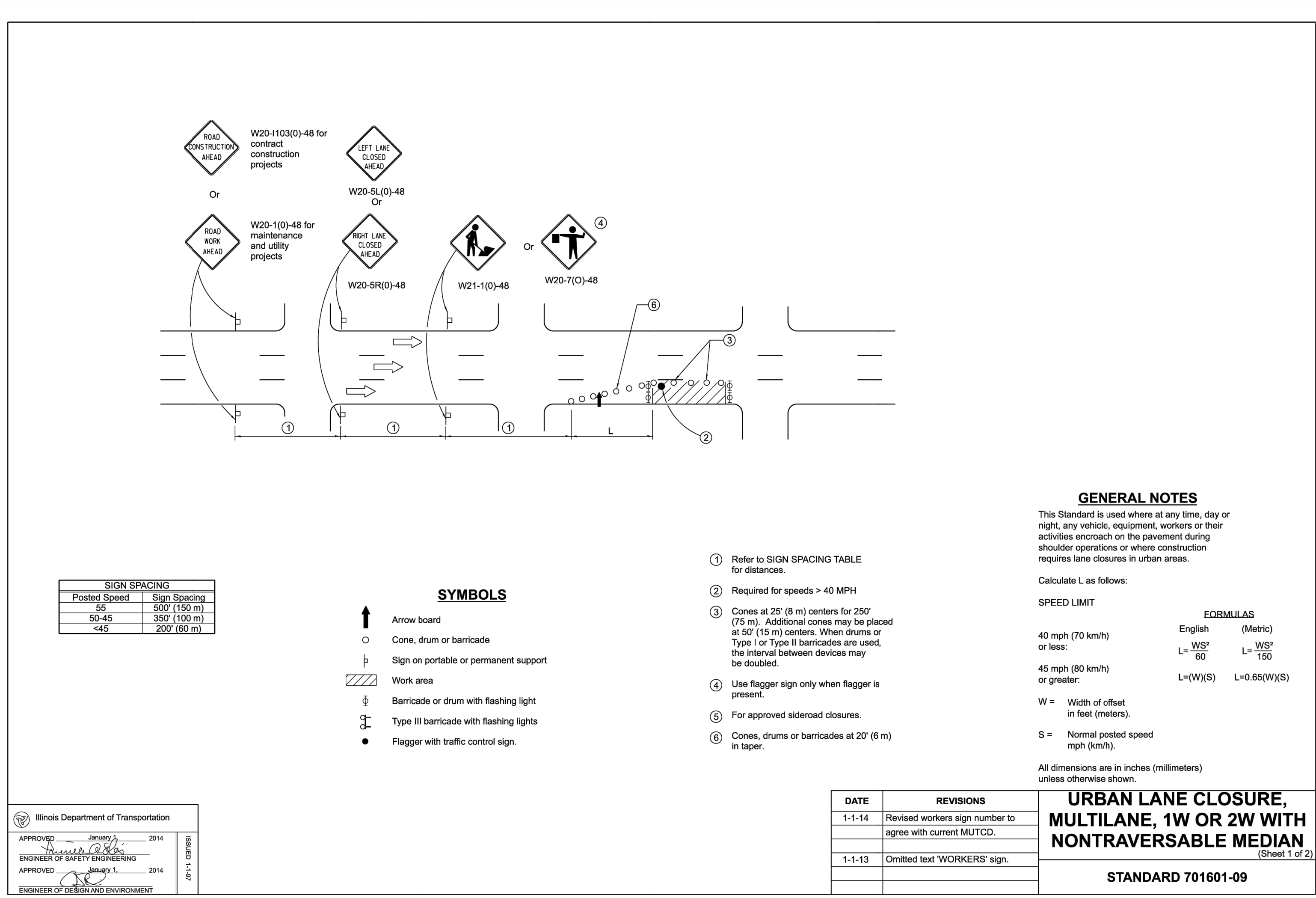

**REVISION RECORD**

NO.	DATE	DESCRIPTION
1	08/07/2025	REVIEW PER CITY REVIEW DATED JANUARY 17, 2025 AND INTERNAL REVIEW
2	08/10/2025	REVIEW PER CITY REVIEW DATED FEBRUARY 24, 2025 AND INTERNAL REVIEW

**1230 East Diehl Road**  
**Suite 200**  
**Naperville, IL 60563**  
**Ph: 630.963.6026**  
**www.cccinc.com**

**Civil & Environmental Consultants, Inc.**

**CHARLESTON INVESTMENTS, LLC**  
**CHARLESTON PLACE**  
**1103 AURORA AVENUE**  
**NAPERVILLE, ILLINOIS 60540**

**DETAILS - 6**

DRAWING NO.: **C805**

DATE: DECEMBER 19, 2024 | DRAWN BY: MAJ/MEO | JGC  
DWG SCALE: AS SHOWN | CHECKED BY: JGC  
PROJECT NO: 333-244  
APPROVED BY: JGC

SHEET 23 OF 27



A:\330-2001\333-241-C800\Draw\CDT-Final Log333244-C801-C800-Details.dwg[2006] LS(1/19/2025 2:58 PM - mofargo) - Lp-3/19/2025 2:58 PM

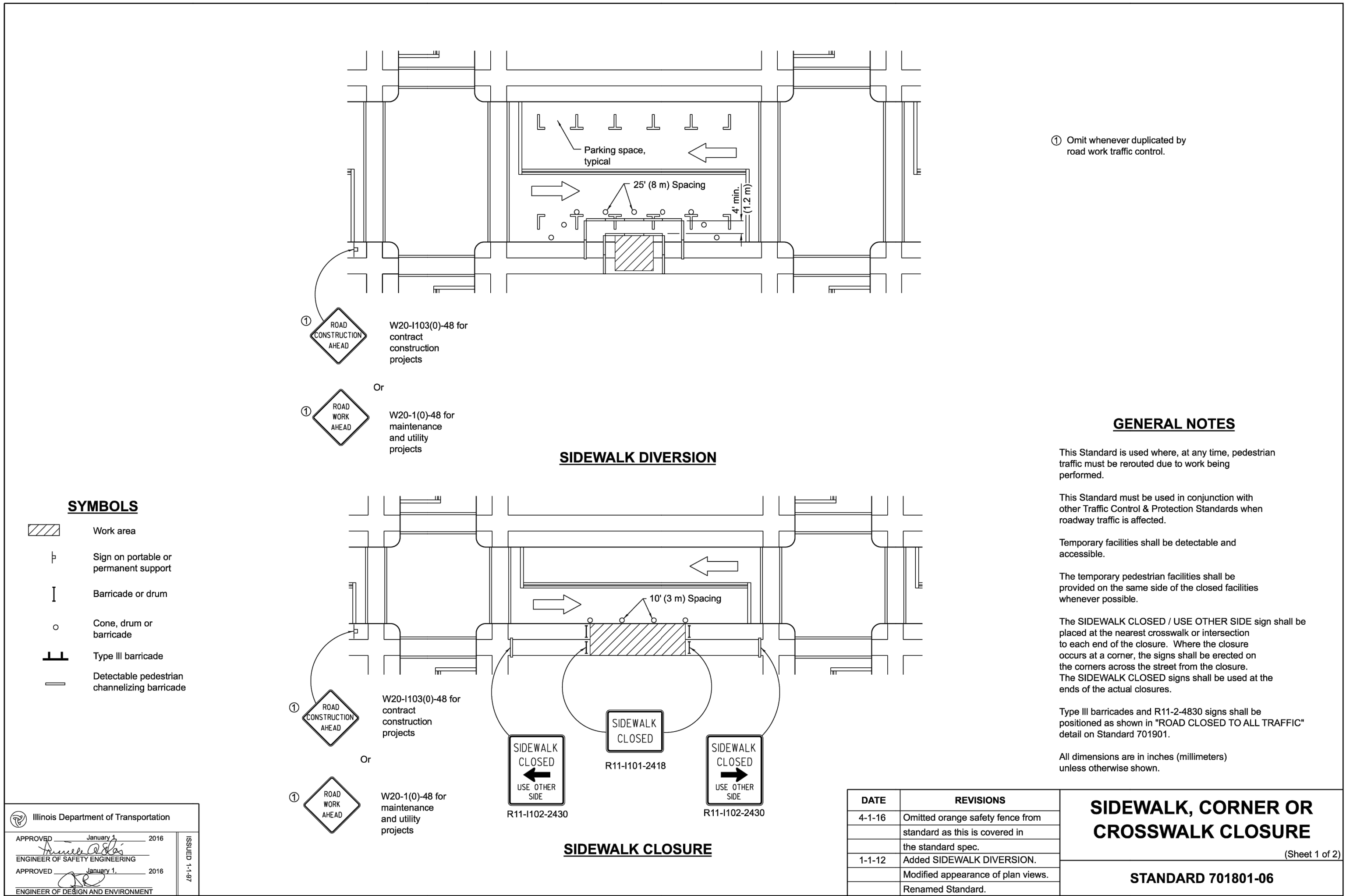
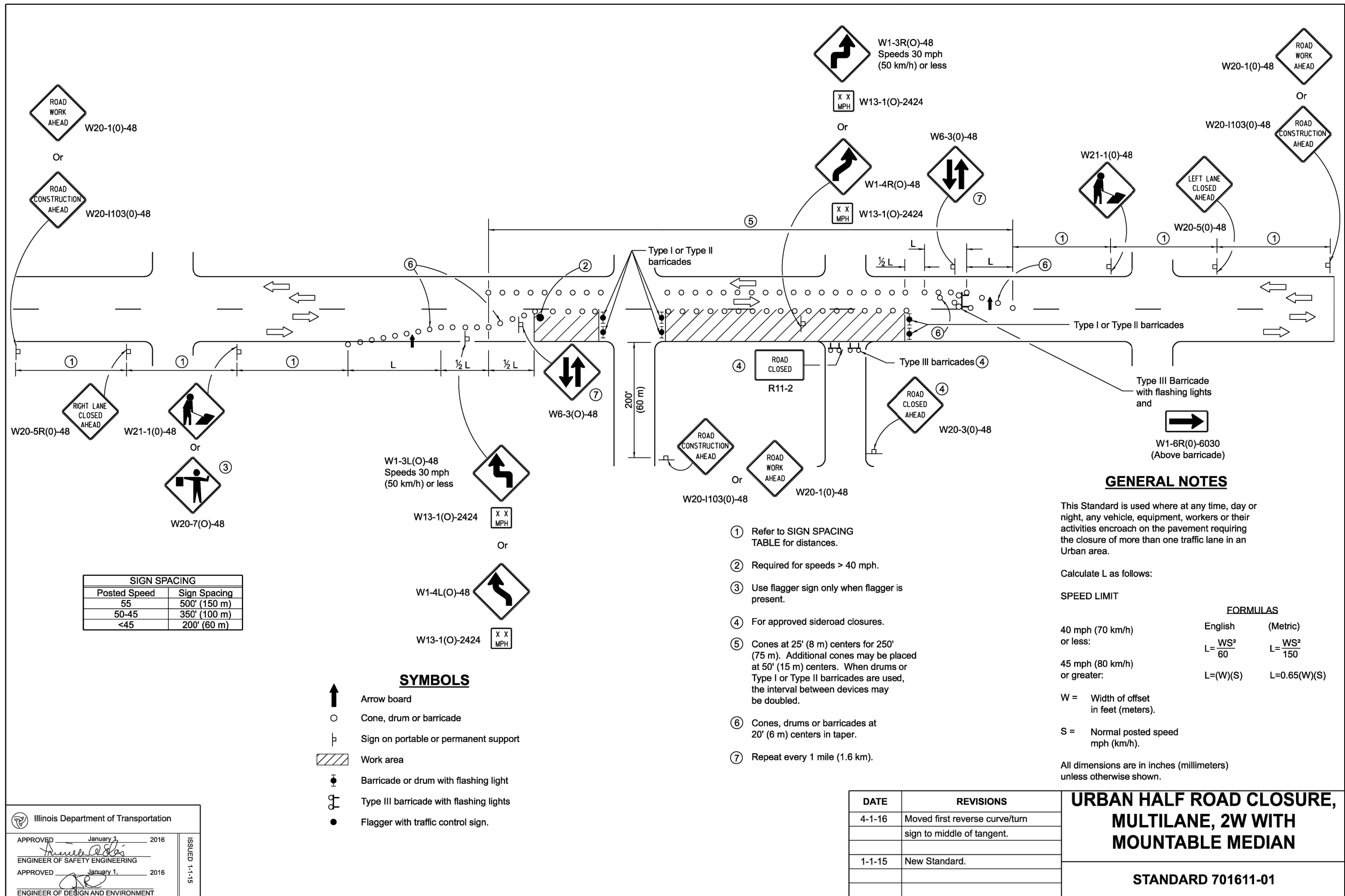
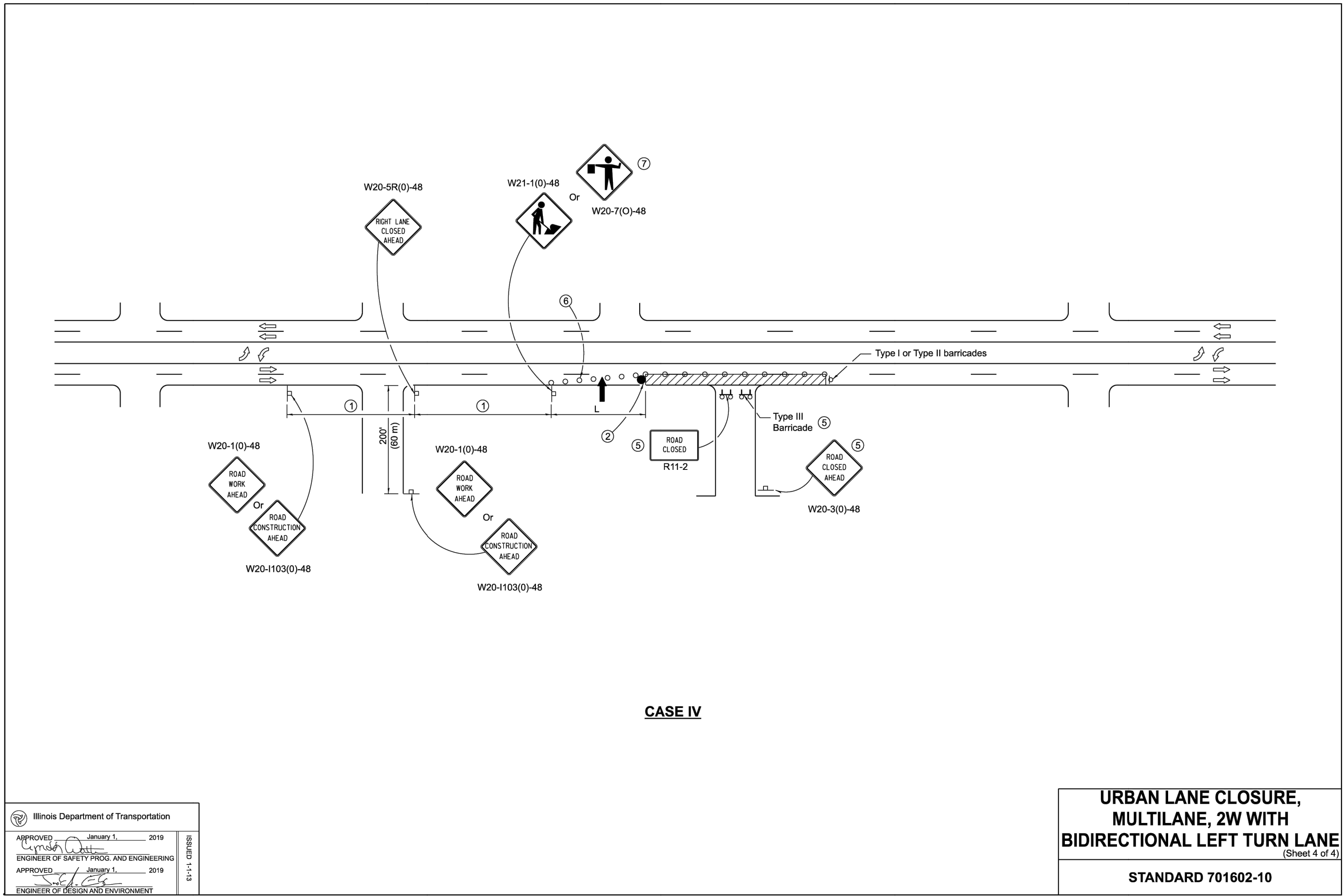
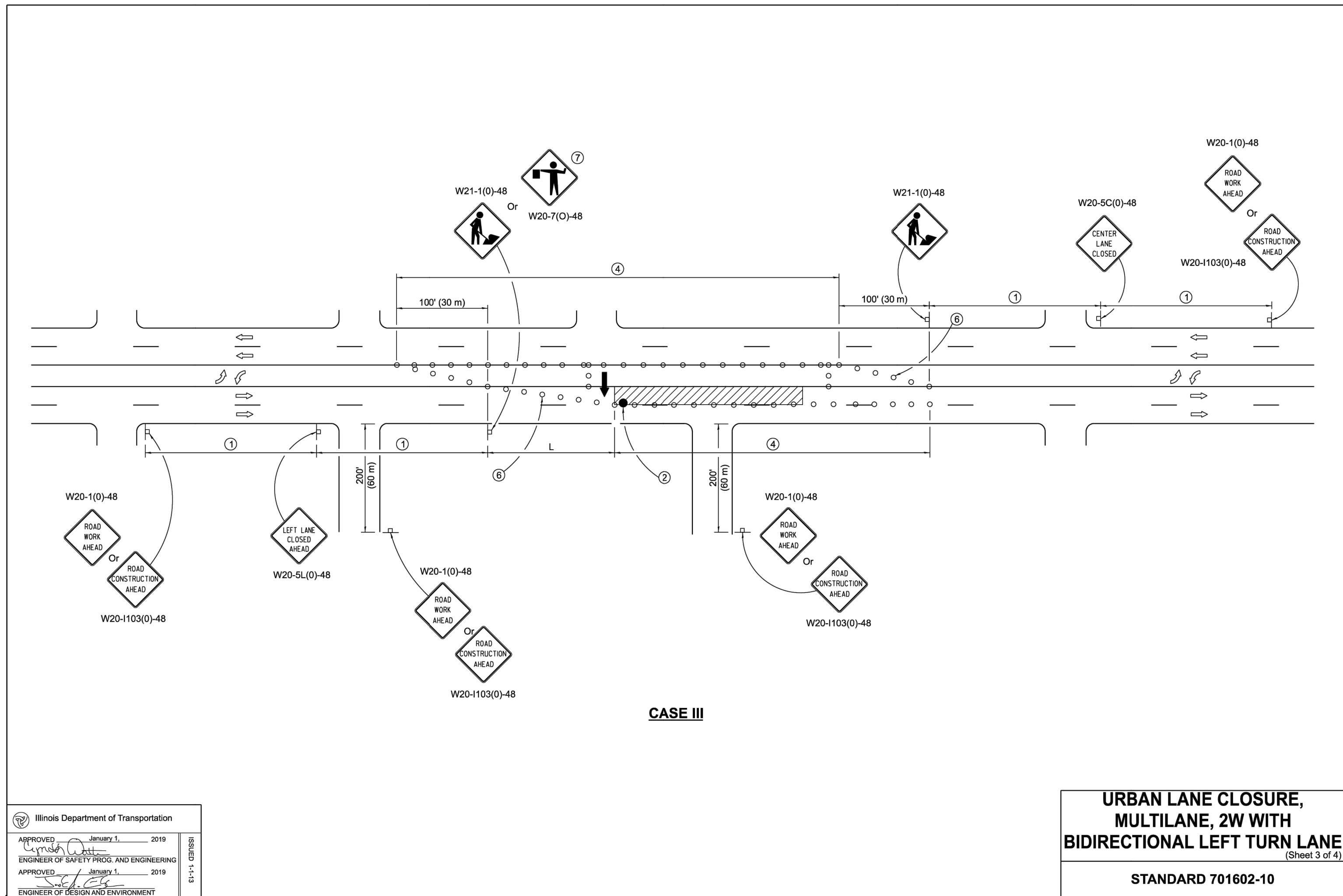

REVISION RECORD	
NO.	DATE
1	08/07/2025
2	08/10/2025

1230 East Diehl Road  
Suite 200  
Naperville, IL 60563  
Ph: 630.963.6026  
www.cccinc.com

**CHARLESTON INVESTMENTS, LLC**  
CHARLESTON PLACE  
1103 AURORA AVENUE  
NAPERVILLE, ILLINOIS 60540

**DETAILS - 7**

DATE	REVISIONS
4-1-16	Added orange safety fence from standard as this is covered in the standard spec.
1-1-12	Added SIDEWALK DIVERSION. Modified appearance of plan views. Renamed Standard.

**DATE:** DECEMBER 19, 2024  
**DRAWN BY:** MAJ/MEC  
**DWG SCALE:** AS SHOWN  
**CHECKED BY:** JGC  
**PROJECT NO.:** 333-244  
**APPROVED BY:** JGC

**C806**

SHEET 24 OF 27











