

NORTH

BASIS OF BEARINGS:
ILLINOIS STATE PLANE - EAST ZONE

PRELIMINARY/FINAL PLAT OF SUBDIVISION OF RIVERWALK PLACE

PART OF THE SOUTH HALF OF SECTION 13, TOWNSHIP 38 NORTH, RANGE 9, EAST OF
THE THIRD PRINCIPAL MERIDIAN, IN DUPAGE COUNTY, ILLINOIS.

THIS PLAT HAS BEEN SUBMITTED FOR
RECORDING BY AND RETURN TO:
NAME: NAPERVILLE CITY CLERK
ADDRESS: 400 S. EAGLE STREET
NAPERVILLE, ILLINOIS 60540

415 JACKSON AVENUE
NAPERVILLE, IL 60540
PIN 07-13-426-009

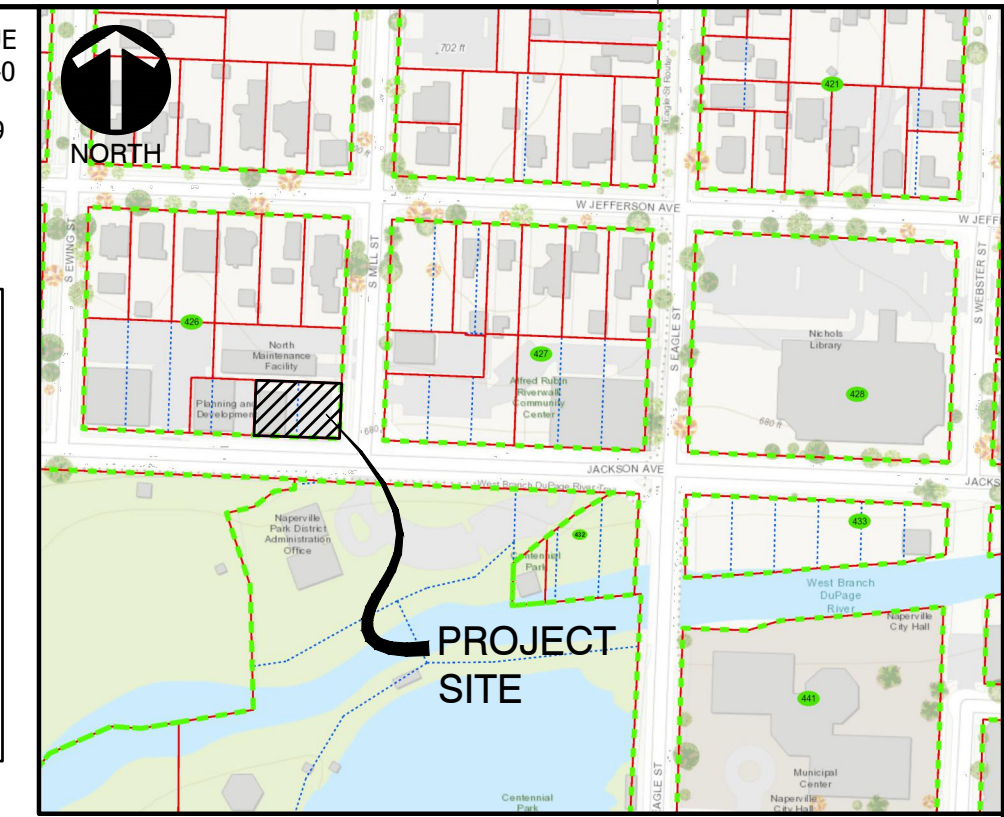

SITE MAP

| AREA SUMMARY TABLE | |
|--|-------------------------|
| LOT AREA | |
| GROSS BOUNDARY AREA | 10,934 S.F. (0.251 AC.) |
| R.O.W. DEDICATED AREA | 0 S.F. (0.000 AC.) |
| NET BOUNDARY AREA | 10,934 S.F. (0.251 AC.) |
| EASEMENT AREA | |
| EXISTING | 0 S.F. (0.000 AC.) |
| PROPOSED PUBLIC UTILITIES & DRAINAGE EASEMENT | 2,446 S.F. (0.056 AC.) |

| LEGEND | |
|--------|--|
| | BOUNDARY |
| | EXISTING LOT LINE |
| | UNDERLYING LOT LINE |
| | BUILDING SETBACK LINE |
| | EXISTING EASEMENT |
| | PROPOSED EASEMENT |
| | CENTER LINE |
| | SET CONCRETE MONUMENT |
| | MONUMENTATION FOUND PER FIELD OBSERVATIONS |
| | PUBLIC UTILITIES & DRAINAGE EASEMENT HEREBY GRANTED |

| ABBREVIATIONS | |
|---------------|---|
| 000.00' MEAS. | MEASURED DATA |
| 000.00' REC. | RECORD DATA |
| P.U. & D.E. | PUBLIC UTILITIES & DRAINAGE EASEMENT |
| PIN | PERMANENT INDEX NUMBER |

- SURVEYOR'S NOTES:**
- ALL MEASUREMENTS AND DISTANCES ARE SHOWN IN FEET AND DECIMAL PARTS THEREOF.
 - IRON PIPES AT ALL LOT CORNERS (UNLESS NOTED OTHERWISE).
 - DENOTES CONCRETE MONUMENT SET.
 - 3/4" I.D. X 24" LONG IRON PIPE PLACED AT THE POSITIONS NOTED IN #2 TO CONFORM TO ILLINOIS COMPILED STATUTES CHAPTER 765 ILCS 205/1 REGARDING PLACEMENT OF MONUMENTS.
 - THE CITY OF NAPERVILLE CORPORATE LIMITS EXTEND BEYOND THE SURVEYED PROPERTY THEREFORE IT IS NOT SHOWN.
 - THE SURVEYED PROPERTY IS WITHIN THE NAPERVILLE PARK DISTRICT BOUNDARIES.
 - NOTE REGARDING CITY OF NAPERVILLE REQUIRED LAND-CASH DONATION: THE LAND-CASH AMOUNT DUE FOR THE PROPERTY SHOWN HEREON PURSUANT TO THE LAND-CASH PROVISIONS OF THE NAPERVILLE MUNICIPAL CODE IS TO BE PAID ON A PER PERMIT BASIS PRIOR TO ISSUANCE OF EACH BUILDING PERMIT FOR A RESIDENTIAL UNIT WITHIN THE PLATTED AREA PER SECTION 7-3-5.5.2.2 OF THE NAPERVILLE MUNICIPAL CODE. NO CREDIT SHALL BE GIVEN FOR ANY EXISTING STRUCTURE.

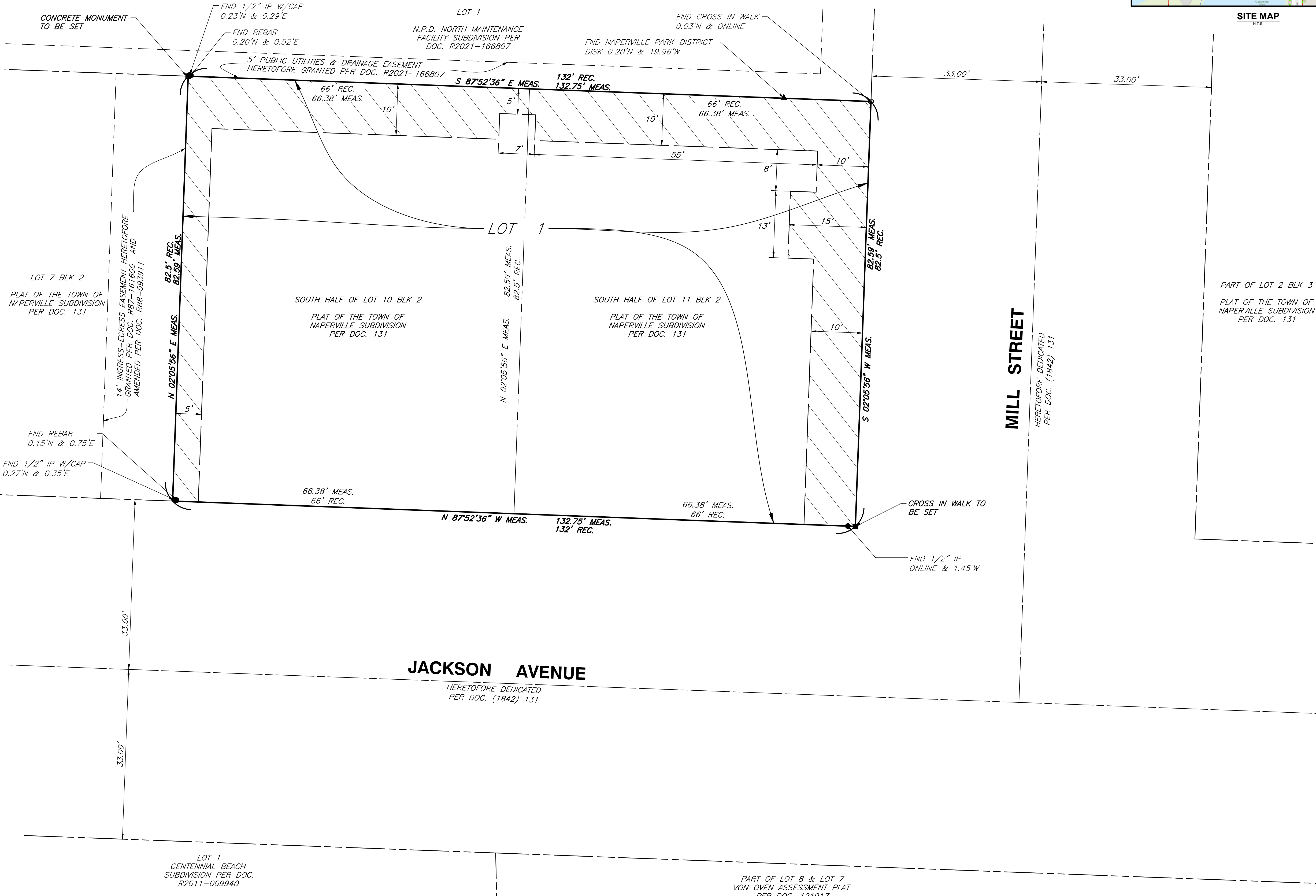

- REFERENCE**
- FIELD DATUM: ILLINOIS STATE PLANE NSRS 2011, EAST ZONE - US SURVEY FOOT CITY OF NAPERVILLE DATUM NAVD 88.
 - LOCATION MAP PROVIDED BY DUPAGE COUNTY INFORMATION TECHNOLOGY DEPARTMENT/ GIS DIVISION - DATE UNKNOWN.

| NO. | DATE | DESCRIPTION |
|-----|---------|---------------------------------------|
| 1 | 1-27-23 | REVISED PER CITY REVIEW DATED 1-13-23 |
| 2 | 2-20-23 | REVISED PER CITY REVIEW DATED 2-14-23 |

Civil & Environmental Consultants, Inc.
1230 East Diehl Road, Suite 200 - Naperville, IL 60563
630-963-6026 - 877-963-6026
www.cecinc.com

MIKOLS CONSTRUCTION, INC.
RIVERWALK PLACE
415 W JACKSON AVENUE
NAPERVILLE, ILLINOIS 60540

| PLAT OF SUBDIVISION | |
|---------------------|--------------|
| DATE: | 12/07/2022 |
| DRAWN BY: | SRH |
| CHECKED BY: | DRM |
| PROJECT NO.: | 320-014-AV00 |
| APPROVED BY: | DRM |

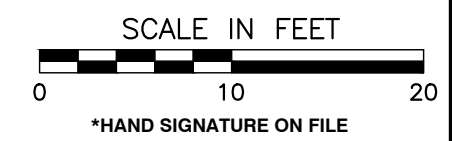

EXHIBIT B

CITY PROJECT NO. 22-1000094

DRAWING NO. **SV01**
SHEET 1 OF 2

A:\2022\2022-014-1-Sump\Draw\2022-014-1-Sump\415 W JACKSON AVENUE\12/07/2022\12/07/2022 - 12/07/2022 - 12/07/2022.dwg - LP - 2/20/2022 4:42 PM

A:\130-001\130-614-Sump Pump\130614-Sump Pump.dwg (5/17/2023) - (Rev.03) - LP 2/20/2023 2:57 PM

8 7 6 5 4 3 2 1

H G F E D C B A

OWNER'S CERTIFICATE

STATE OF ILLINOIS }
COUNTY OF DUPAGE } SS

THIS IS TO CERTIFY THAT _____ IS THE OWNER OF THE PROPERTY DESCRIBED ABOVE AND AS SUCH OWNER, HAS CAUSED THE SAME TO BE PLATTED AS SHOWN HEREON, FOR THE USES AND PURPOSES THEREIN SET FORTH AND AS ALLOWED AND PROVIDED BY STATUTES, AND SAID OWNER, DOES HEREBY ACKNOWLEDGE AND ADOPT THE SAME UNDER THE STYLE AND TITLE AFORESAID.

DATED AT _____, ILLINOIS, THIS _____ DAY OF _____, 20____.
CITY DATE MONTH

BY: _____ ATTEST: _____
SIGNATURE SIGNATURE

TITLE: _____ TITLE: _____
PRINT TITLE PRINT TITLE

NOTARY CERTIFICATE

STATE OF ILLINOIS }
COUNTY OF DUPAGE } SS

I, _____ A NOTARY PUBLIC IN AND FOR _____
PRINT NAME

THE SAID COUNTY IN THE STATE AFORESAID, DO HEREBY CERTIFY THAT _____ AND _____
PRINT NAME TITLE

_____ OF SAID
PRINT NAME TITLE

OWNER, WHO ARE PERSONALLY KNOWN TO ME TO BE THE SAME PERSONS, WHOSE NAMES ARE SUBSCRIBED TO THE FOREGOING INSTRUMENT, AS SUCH _____ AND _____
TITLE TITLE

RESPECTFULLY APPEARED BEFORE ME THIS DAY IN PERSON AND JOINTLY AND SEVERALLY ACKNOWLEDGE THAT THEY SIGNED AND DELIVERED THE SAID INSTRUMENT AS THEIR OWN FREE AND VOLUNTARY ACT AND AS THE FREE AND VOLUNTARY ACT OF SAID OWNER FOR THE USES AND PURPOSES THEREIN SET FORTH.

GIVEN UNDER MY HAND AND NOTORIAL SEAL

THIS _____ DAY OF _____, 20____.
DATE MONTH

NOTARY PUBLIC SIGNATURE

PRINT NAME

MY COMMISSION EXPIRES ON _____, 20____.
MONTH DATE

PUBLIC UTILITIES AND DRAINAGE EASEMENT PROVISIONS

EASEMENTS ARE HEREBY RESERVED FOR AND GRANTED TO THE CITY OF NAPERVILLE, ILLINOIS ("CITY") AND TO THOSE PUBLIC UTILITY COMPANIES OPERATING UNDER FRANCHISE OR CONTRACT WITH THE CITY, OR OTHERWISE AUTHORIZED BY THE CITY, INCLUDING BUT NOT LIMITED TO ILLINOIS BELL TELEPHONE COMPANY DBA AT&T ILLINOIS, NICOR GAS COMPANY, AND THEIR SUCCESSORS AND ASSIGNS, OVER, UPON, UNDER AND THROUGH ALL OF THE AREAS MARKED "PUBLIC UTILITIES AND DRAINAGE EASEMENTS" OR ("PU&DE") ON THE PLAT FOR THE PERPETUAL, RIGHT, PRIVILEGE AND AUTHORITY TO INSTALL, SURVEY, CONSTRUCT, RECONSTRUCT, REPAIR, INSPECT, MAINTAIN, AND OPERATE VARIOUS UTILITY TRANSMISSION AND DISTRIBUTION SYSTEMS, COMMUNITY ANTENNAE TELEVISION SYSTEMS AND INCLUDING STORM AND/OR SANITARY SEWERS, TOGETHER WITH ANY AND ALL NECESSARY MANHOLES, CATCH BASINS, CONNECTIONS, APPLIANCES AND OTHER STRUCTURES AND APPURTENANCES AS MAY BE DEEMED NECESSARY BY SAID CITY, OVER, UPON, UNDER AND THROUGH SAID INDICATED EASEMENTS, TOGETHER WITH THE RIGHT OF ACCESS ACROSS THE PROPERTY FOR NECESSARY PERSONNEL AND EQUIPMENT TO DO ANY OF THE ABOVE WORK.

THE RIGHT IS ALSO GRANTED TO TRIM OR REMOVE ANY TREES, SHRUBS OR OTHER PLANTS ON THE EASEMENT THAT INTERFERE WITH THE OPERATION OF THE SEWERS OR OTHER UTILITIES. NO PERMANENT BUILDINGS SHALL BE PLACED ON SAID EASEMENTS, BUT SAME MAY BE USED FOR GARDENS, SHRUBS, LANDSCAPING AND OTHER PURPOSES THAT DO NOT THEN OR LATER INTERFERE WITH THE AFORESAID USES OR RIGHTS. WHERE AN EASEMENT IS USED BOTH FOR SEWERS AND OTHER UTILITIES, THE OTHER UTILITY INSTALLATION SHALL BE SUBJECT TO THE ORDINANCES OF THE CITY OF NAPERVILLE.

EASEMENTS ARE HEREBY RESERVED AND GRANTED TO THE CITY OF NAPERVILLE AND OTHER GOVERNMENTAL AUTHORITIES HAVING JURISDICTION OF THE LAND SUBDIVIDED HEREBY OVER THE ENTIRE EASEMENT AREA FOR INGRESS, EGRESS AND THE PERFORMANCE OF MUNICIPAL AND OTHER GOVERNMENTAL SERVICES, INCLUDING BUT NOT LIMITED TO, WATER, STORM AND SANITARY SEWER SERVICE AND MAINTENANCE.

THERE IS HEREBY RESERVED FOR AND GRANTED TO THE CITY AN EASEMENT FOR RIGHT OF ACCESS ON, OVER, ALONG AND ACROSS THE PROPERTY DESCRIBED HEREIN FOR THE LIMITED PURPOSE OF READING, EXAMINING, INSPECTING, INSTALLING, OPERATING, MAINTAINING, EXCHANGING, REMOVING, REPAIRING, TESTING, AND/OR REPLACING CITY OWNED UTILITY EQUIPMENT AND METERS WHICH SERVE SAID PROPERTY, INCLUDING NECESSARY PERSONNEL AND EQUIPMENT TO DO ANY OF THE ABOVE WORK.

SCHOOL DISTRICT BOUNDARY STATEMENT

STATE OF ILLINOIS }
COUNTY OF DUPAGE } SS

THE UNDERSIGNED, BEING DULY SWORN, UPON HIS/HER OATH DEPOSES AND STATES AS FOLLOWS:

1. THAT _____ IS THE OWNER OF THE PROPERTY LEGALLY DESCRIBED ON THIS PLAT OF SUBDIVISION, WHICH HAS BEEN SUBMITTED TO THE CITY OF NAPERVILLE FOR APPROVAL, WHICH LEGAL DESCRIPTION IS INCORPORATED HEREIN BY REFERENCE; AND

2. TO THE BEST OF THE OWNERS' KNOWLEDGE, THE SCHOOL DISTRICT IN WHICH TRACT, PARCEL, LOT OR BLOCK OF THE PROPOSED SUBDIVISION LIES IS:

NAPERVILLE COMMUNITY UNIT DISTRICT 203
203 W. HILLSIDE ROAD
NAPERVILLE, ILLINOIS 60540-6589

OWNER NAME: _____

BY: _____ ATTEST: _____

ITS: _____ ITS: _____

SUBSCRIBED AND SWORN BEFORE ME THIS _____ DAY OF _____, A.D. 20____.

NOTARY PUBLIC

CITY TREASURER'S CERTIFICATE

STATE OF ILLINOIS }
COUNTY OF DUPAGE } SS

I, TREASURER FOR THE CITY OF NAPERVILLE, ILLINOIS DO HEREBY CERTIFY THAT THERE ARE NO DELINQUENT OR UNPAID CURRENT OR FORFEITED SPECIAL ASSESSMENTS, OR ANY DEFERRED INSTALLMENTS THEREOF, THAT HAVE BEEN APPORTIONED AGAINST THE TRACT OF LAND INCLUDED IN THE ANNEXED PLAT.

DATED AT NAPERVILLE, ILLINOIS, THIS _____ DAY OF _____, A.D. 20____.

CITY TREASURER/DIRECTOR, FINANCE DEPARTMENT

CITY OF NAPERVILLE ADMINISTRATIVE APPROVAL CERTIFICATE

STATE OF ILLINOIS }
COUNTY OF DUPAGE } SS

APPROVED IN ACCORDANCE WITH THE ADMINISTRATIVE APPROVAL CRITERIA AND PROCEDURES SET FORTH IN SECTION 7-2-5 NAPERVILLE MUNICIPAL CODE.

DATED THIS _____ DAY OF _____, 20____.

ZONING ADMINISTRATOR
CITY OF NAPERVILLE
TRANSPORTATION, ENGINEERING
AND DEVELOPMENT BUSINESS GROUP.

SURFACE WATER STATEMENT

STATE OF ILLINOIS }
COUNTY OF DUPAGE } SS

TO THE BEST OF OUR KNOWLEDGE AND BELIEF THE DRAINAGE OF SURFACE WATERS WILL NOT BE CHANGED BY THE CONSTRUCTION OF THIS SUBDIVISION OR ANY PART THEREOF, OR THAT IF SUCH SURFACE WATER DRAINAGE WILL BE CHANGED, REASONABLE PROVISION HAS BEEN MADE FOR COLLECTION AND DIVERSION OF SUCH SURFACE WATERS INTO PUBLIC AREAS, OR DRAINS WHICH THE SUBDIVIDER HAS A RIGHT TO USE, AND THAT SUCH SURFACE WATERS WILL BE PLANNED FOR IN ACCORDANCE WITH GENERALLY ACCEPTED ENGINEERING PRACTICES SO AS TO REDUCE THE LIKELIHOOD OF DAMAGE TO THE ADJOINING PROPERTY BECAUSE OF THE CONSTRUCTION OF THE SUBDIVISION.

DATED THIS _____ DAY OF _____, 20____.

ILLINOIS LICENSED PROFESSIONAL ENGINEER NO. 46225
LICENSE VALID THROUGH NOVEMBER 30, 2023

OWNER COMPANY NAME: _____

BY: _____ ATTEST: _____
SIGNATURE SIGNATURE

TITLE: _____ TITLE: _____
PRINT TITLE PRINT TITLE

CITY TREASURER'S CERTIFICATE

STATE OF ILLINOIS }
COUNTY OF DUPAGE } SS

I, TREASURER FOR THE CITY OF NAPERVILLE, ILLINOIS DO HEREBY CERTIFY THAT THERE ARE NO DELINQUENT OR UNPAID CURRENT OR FORFEITED SPECIAL ASSESSMENTS, OR ANY DEFERRED INSTALLMENTS THEREOF, THAT HAVE BEEN APPORTIONED AGAINST THE TRACT OF LAND INCLUDED IN THE ANNEXED PLAT.

DATED AT NAPERVILLE, ILLINOIS, THIS _____ DAY OF _____, A.D. 20____.

CITY TREASURER/DIRECTOR, FINANCE DEPARTMENT

ZONING ADMINISTRATOR

STATE OF ILLINOIS }
COUNTY OF DUPAGE } SS

I, _____ A ZONING ADMINISTRATOR FOR THE CITY OF NAPERVILLE, ILLINOIS DO HEREBY CERTIFY THAT THE PROPOSED SUBDIVISION IS IN ACCORDANCE WITH THE ZONING ORDINANCES OF THE CITY OF NAPERVILLE, ILLINOIS.

DATED AT NAPERVILLE, ILLINOIS, THIS _____ DAY OF _____, A.D. 20____.

ZONING ADMINISTRATOR
CITY OF NAPERVILLE
TRANSPORTATION, ENGINEERING
AND DEVELOPMENT BUSINESS GROUP.

CITY OF NAPERVILLE ADMINISTRATIVE APPROVAL CERTIFICATE

STATE OF ILLINOIS }
COUNTY OF DUPAGE } SS

APPROVED IN ACCORDANCE WITH THE ADMINISTRATIVE APPROVAL CRITERIA AND PROCEDURES SET FORTH IN SECTION 7-2-5 NAPERVILLE MUNICIPAL CODE.

DATED THIS _____ DAY OF _____, 20____.

ZONING ADMINISTRATOR
CITY OF NAPERVILLE
TRANSPORTATION, ENGINEERING
AND DEVELOPMENT BUSINESS GROUP.

SURFACE WATER STATEMENT

STATE OF ILLINOIS }
COUNTY OF DUPAGE } SS

TO THE BEST OF OUR KNOWLEDGE AND BELIEF THE DRAINAGE OF SURFACE WATERS WILL NOT BE CHANGED BY THE CONSTRUCTION OF THIS SUBDIVISION OR ANY PART THEREOF, OR THAT IF SUCH SURFACE WATER DRAINAGE WILL BE CHANGED, REASONABLE PROVISION HAS BEEN MADE FOR COLLECTION AND DIVERSION OF SUCH SURFACE WATERS INTO PUBLIC AREAS, OR DRAINS WHICH THE SUBDIVIDER HAS A RIGHT TO USE, AND THAT SUCH SURFACE WATERS WILL BE PLANNED FOR IN ACCORDANCE WITH GENERALLY ACCEPTED ENGINEERING PRACTICES SO AS TO REDUCE THE LIKELIHOOD OF DAMAGE TO THE ADJOINING PROPERTY BECAUSE OF THE CONSTRUCTION OF THE SUBDIVISION.

DATED THIS _____ DAY OF _____, 20____.

ILLINOIS LICENSED PROFESSIONAL ENGINEER NO. 46225
LICENSE VALID THROUGH NOVEMBER 30, 2023

OWNER COMPANY NAME: _____

BY: _____ ATTEST: _____
SIGNATURE SIGNATURE

TITLE: _____ TITLE: _____
PRINT TITLE PRINT TITLE

CITY TREASURER'S CERTIFICATE

STATE OF ILLINOIS }
COUNTY OF DUPAGE } SS

I, TREASURER FOR THE CITY OF NAPERVILLE, ILLINOIS DO HEREBY CERTIFY THAT THERE ARE NO DELINQUENT OR UNPAID CURRENT OR FORFEITED SPECIAL ASSESSMENTS, OR ANY DEFERRED INSTALLMENTS THEREOF, THAT HAVE BEEN APPORTIONED AGAINST THE TRACT OF LAND INCLUDED IN THE ANNEXED PLAT.

DATED AT NAPERVILLE, ILLINOIS, THIS _____ DAY OF _____, A.D. 20____.

CITY TREASURER/DIRECTOR, FINANCE DEPARTMENT

CITY OF NAPERVILLE ADMINISTRATIVE APPROVAL CERTIFICATE

STATE OF ILLINOIS }
COUNTY OF DUPAGE } SS

APPROVED IN ACCORDANCE WITH THE ADMINISTRATIVE APPROVAL CRITERIA AND PROCEDURES SET FORTH IN SECTION 7-2-5 NAPERVILLE MUNICIPAL CODE.

DATED THIS _____ DAY OF _____, 20____.

ZONING ADMINISTRATOR
CITY OF NAPERVILLE
TRANSPORTATION, ENGINEERING
AND DEVELOPMENT BUSINESS GROUP.

DUPAGE COUNTY CLERK'S CERTIFICATE

STATE OF ILLINOIS }
COUNTY OF DUPAGE } SS

I, _____, COUNTY CLERK OF DUPAGE COUNTY, ILLINOIS, DO HEREBY CERTIFY THAT THERE ARE NO DELINQUENT GENERAL TAXES, NO UNPAID CURRENT TAXES, NO UNPAID FORFEITED TAXES, AND NO REDEEMABLE TAX SALES AGAINST ANY OF THE LAND INCLUDED IN THE ANNEXED PLAT.

I FURTHER CERTIFY THAT I HAVE RECEIVED ALL STATUTORY FEES IN CONNECTION WITH THE ANNEXED PLAT.

GIVEN UNDER MY HAND AND SEAL OF THE COUNTY CLERK AT WHEATON, ILLINOIS,

THIS _____ DAY OF _____, 20____.

COUNTY CLERK

DUPAGE COUNTY RECORDER'S CERTIFICATE

STATE OF ILLINOIS }
COUNTY OF DUPAGE } SS

THIS INSTRUMENT _____ WAS FILED FOR RECORD IN THE RECORDER'S OFFICE OF DUPAGE COUNTY, ILLINOIS ON _____

THE _____ DAY OF _____, A.D. 20____.

AT _____ O'CLOCK ____M.

RECORDERS OF DEEDS

LAND SURVEYOR AUTHORIZATION TO RECORD PLAT

STATE OF ILLINOIS }
COUNTY OF DUPAGE } SS

THIS IS TO STATE THAT DOUGLAS R. McCLINTIC, AN ILLINOIS PROFESSIONAL LAND SURVEYOR, BEING THE SAME LAND SURVEYOR WHO PREPARED AND CERTIFIED THE PLAT OF SUBDIVISION HEREON DRAWN, TITLED "RIVERWALK PLACE", DOES HEREBY AUTHORIZE THE CITY OF NAPERVILLE CITY CLERK OR AN EMPLOYEE OF THE CITY CLERK'S OFFICE TO PRESENT SAID PLAT OF SUBDIVISION TO THE DUPAGE COUNTY RECORDER OF DEEDS TO BE RECORDED.

GIVEN UNDER MY HAND AND SEAL THIS _____ DAY OF _____, 20____.

ILLINOIS LICENSED PROFESSIONAL LAND SURVEYOR NO. 2992
LICENSE VALID THROUGH NOVEMBER 30, 2024

LAND SURVEYOR AUTHORIZATION TO RECORD PLAT

STATE OF ILLINOIS }
COUNTY OF DUPAGE } SS

THIS IS TO STATE THAT DOUGLAS R. McCLINTIC, AN ILLINOIS PROFESSIONAL LAND SURVEYOR, BEING THE SAME LAND SURVEYOR WHO PREPARED AND CERTIFIED THE PLAT OF SUBDIVISION HEREON DRAWN, TITLED "RIVERWALK PLACE", DOES HEREBY AUTHORIZE THE CITY OF NAPERVILLE CITY CLERK OR AN EMPLOYEE OF THE CITY CLERK'S OFFICE TO PRESENT SAID PLAT OF SUBDIVISION TO THE DUPAGE COUNTY RECORDER OF DEEDS TO BE RECORDED.

GIVEN UNDER MY HAND AND SEAL THIS _____ DAY OF _____, 20____.

ILLINOIS LICENSED PROFESSIONAL LAND SURVEYOR NO. 2992
LICENSE VALID THROUGH NOVEMBER 30, 2024

SURVEYOR'S CERTIFICATE

STATE OF ILLINOIS }
COUNTY OF DUPAGE } SS

I, DOUGLAS R. McCLINTIC, AN ILLINOIS LICENSED PROFESSIONAL LAND SURVEYOR, HEREBY CERTIFY THAT I HAVE SURVEYED AND SUBDIVIDED THE FOLLOWING DESCRIBED PROPERTY AND THAT THIS PLAT IS A TRUE AND CORRECT REPRESENTATION THEREOF. ALL DIMENSIONS ARE GIVEN IN FEET AND DECIMALS THEREOF.

THE SOUTH HALF OF LOTS 10 AND 11 IN BLOCK 2, PLAT OF TOWN OF NAPERVILLE, A SUBDIVISION IN THE SOUTH HALF OF SECTION 13, TOWNSHIP 38 NORTH, RANGE 9, EAST OF THE THIRD PRINCIPAL MERIDIAN, ACCORDING TO THE PLAT THEREOF RECORDED FEBRUARY 15, 1842 AS DOCUMENT 131, IN DUPAGE COUNTY, ILLINOIS.

I, FURTHER CERTIFY THAT THE PROPERTY SHOWN ON THE PLAT HEREON DRAWN IS SITUATED WITHIN THE CORPORATE LIMITS OF THE CITY OF NAPERVILLE, WHICH HAS ADOPTED AN OFFICIAL COMPREHENSIVE PLAN AND IS EXERCISING THE SPECIAL POWERS AUTHORIZED BY THE STATE OF ILLINOIS ACCORDING TO 65 ICLS 5/11-12-6, AS HERETOFORE AND HEREAFTER AMENDED AND THAT SAID SUBDIVISION IS NOT WITHIN A SPECIAL FLOOD HAZARD AREA AS IDENTIFIED BY THE FEDERAL EMERGENCY MANAGEMENT AGENCY MAP NUMBER 17043C0161J, DATED AUGUST 1, 2019.

THIS PLAT HAS BEEN PREPARED BY CIVIL & ENVIRONMENTAL CONSULTANTS, INC., ILLINOIS LICENSED PROFESSIONAL DESIGN FIRM NO. 184.004002, LICENSE EXPIRES APRIL 30, 2023, UNDER MY PERSONAL DIRECTION FOR THE EXCLUSIVE USE OF THE CLIENT NOTED HEREON.

GIVEN UNDER MY HAND AND SEAL THIS _____ DAY OF _____, 20____.

ILLINOIS LICENSED PROFESSIONAL LAND SURVEYOR NO. 2992
LICENSE VALID THROUGH NOVEMBER 30, 2024

SURVEYOR'S CERTIFICATE

STATE OF ILLINOIS }
COUNTY OF DUPAGE } SS

I, DOUGLAS R. McCLINTIC, AN ILLINOIS LICENSED PROFESSIONAL LAND SURVEYOR, HEREBY CERTIFY THAT I HAVE SURVEYED AND SUBDIVIDED THE FOLLOWING DESCRIBED PROPERTY AND THAT THIS PLAT IS A TRUE AND CORRECT REPRESENTATION THEREOF. ALL DIMENSIONS ARE GIVEN IN FEET AND DECIMALS THEREOF.

THE SOUTH HALF OF LOTS 10 AND 11 IN BLOCK 2, PLAT OF TOWN OF NAPERVILLE, A SUBDIVISION IN THE SOUTH HALF OF SECTION 13, TOWNSHIP 38 NORTH, RANGE 9, EAST OF THE THIRD PRINCIPAL MERIDIAN, ACCORDING TO THE PLAT THEREOF RECORDED FEBRUARY 15, 1842 AS DOCUMENT 131, IN DUPAGE COUNTY, ILLINOIS.

I, FURTHER CERTIFY THAT THE PROPERTY SHOWN ON THE PLAT HEREON DRAWN IS SITUATED WITHIN THE CORPORATE LIMITS OF THE CITY OF NAPERVILLE, WHICH HAS ADOPTED AN OFFICIAL COMPREHENSIVE PLAN AND IS EXERCISING THE SPECIAL POWERS AUTHORIZED BY THE STATE OF ILLINOIS ACCORDING TO 65 ICLS 5/11-12-6, AS HERETOFORE AND HEREAFTER AMENDED AND THAT SAID SUBDIVISION IS NOT WITHIN A SPECIAL FLOOD HAZARD AREA AS IDENTIFIED BY THE FEDERAL EMERGENCY MANAGEMENT AGENCY MAP NUMBER 17043C0161J, DATED AUGUST 1, 2019.

THIS PLAT HAS BEEN PREPARED BY CIVIL & ENVIRONMENTAL CONSULTANTS, INC., ILLINOIS LICENSED PROFESSIONAL DESIGN FIRM NO. 184.004002, LICENSE EXPIRES APRIL 30, 2023, UNDER MY PERSONAL DIRECTION FOR THE EXCLUSIVE USE OF THE CLIENT NOTED HEREON.

GIVEN UNDER MY HAND AND SEAL THIS _____ DAY OF _____, 20____.

ILLINOIS LICENSED PROFESSIONAL LAND SURVEYOR NO. 2992
LICENSE VALID THROUGH NOVEMBER 30, 2024

PLAT OF SUBDIVISION

STATE OF ILLINOIS }
COUNTY OF DUPAGE } SS

I, _____, COUNTY CLERK OF DUPAGE COUNTY, ILLINOIS, DO HEREBY CERTIFY THAT THERE ARE NO DELINQUENT GENERAL TAXES, NO UNPAID CURRENT TAXES, NO UNPAID FORFEITED TAXES, AND NO REDEEMABLE TAX SALES AGAINST ANY OF THE LAND INCLUDED IN THE ANNEXED PLAT.

I FURTHER CERTIFY THAT I HAVE RECEIVED ALL STATUTORY FEES IN CONNECTION WITH THE ANNEXED PLAT.

GIVEN UNDER MY HAND AND SEAL OF THE COUNTY CLERK AT WHEATON, ILLINOIS,

THIS _____ DAY OF _____, 20____.

COUNTY CLERK

| NO | DATE | REVISION | DESCRIPTION |
|----|---------|---------------------------------------|-------------|
| 1 | 1-27-23 | REVISED PER CITY REVIEW DATED 1-13-23 | |
| 2 | 2-28-23 | NO REVISION THIS SHEET | |

CEC

Civil & Environmental Consultants, Inc.

1230 East Diehl Road, Suite 200 - Naperville, IL 60563
630-963-6026 - 877-963-6026
www.cecinc.com

MIKOLS CONSTRUCTION, INC.

RIVERWALK PLACE

415 W JACKSON AVENUE

NAPERVILLE, ILLINOIS 60540

| DATE | DWG SCALE | PROJECT NO. | APPROVED BY: |
|------------|-----------|---------------|--------------|
| 12/07/2022 | NONE | 320-614-SAW00 | |

DRAWING NO. **SV01**

SHEET 2 OF 2

EXHIBIT B