

PRELIMINARY PLAT OF SUBDIVISION FOR BUCKY'S NAPERVILLE SUBDIVISION of

PART OF SECTIONS 5 AND 8, TOWNSHIP 38 NORTH, RANGE 10 EAST OF THE THIRD PRINCIPAL MERIDIAN, IN DUPAGE COUNTY, ILLINOIS,

LEGEND	
	= AREA LIGHT (AL)
	= CATCH BASIN (CB)
	= CONCRETE PARKING BUMPER
	= CURB DRAIN (CD)
	= FIRE HYDRANT (FH)
	= GAS METER (GM)
	= HANDICAPPED PARKING SPACE
	= MANHOLE COVER (MH)
	= MONITOR WELL (MW)
	= OVERHEAD WIRES (OHW)
	= PIPE BOLLARD (PB)
	= SIGN (S)
	= STREET LIGHT STANDARD (SLS)
	= TRAFFIC CONTROL LIGHT (TCL)
	= WATER VALVE (WV)
	= WOOD SERVICE POLE (WSP)
	= TREE
	= EVERGREEN TREE
	= PROPERTY BOUNDARY
	= PARCEL LINES
	= EASEMENTS

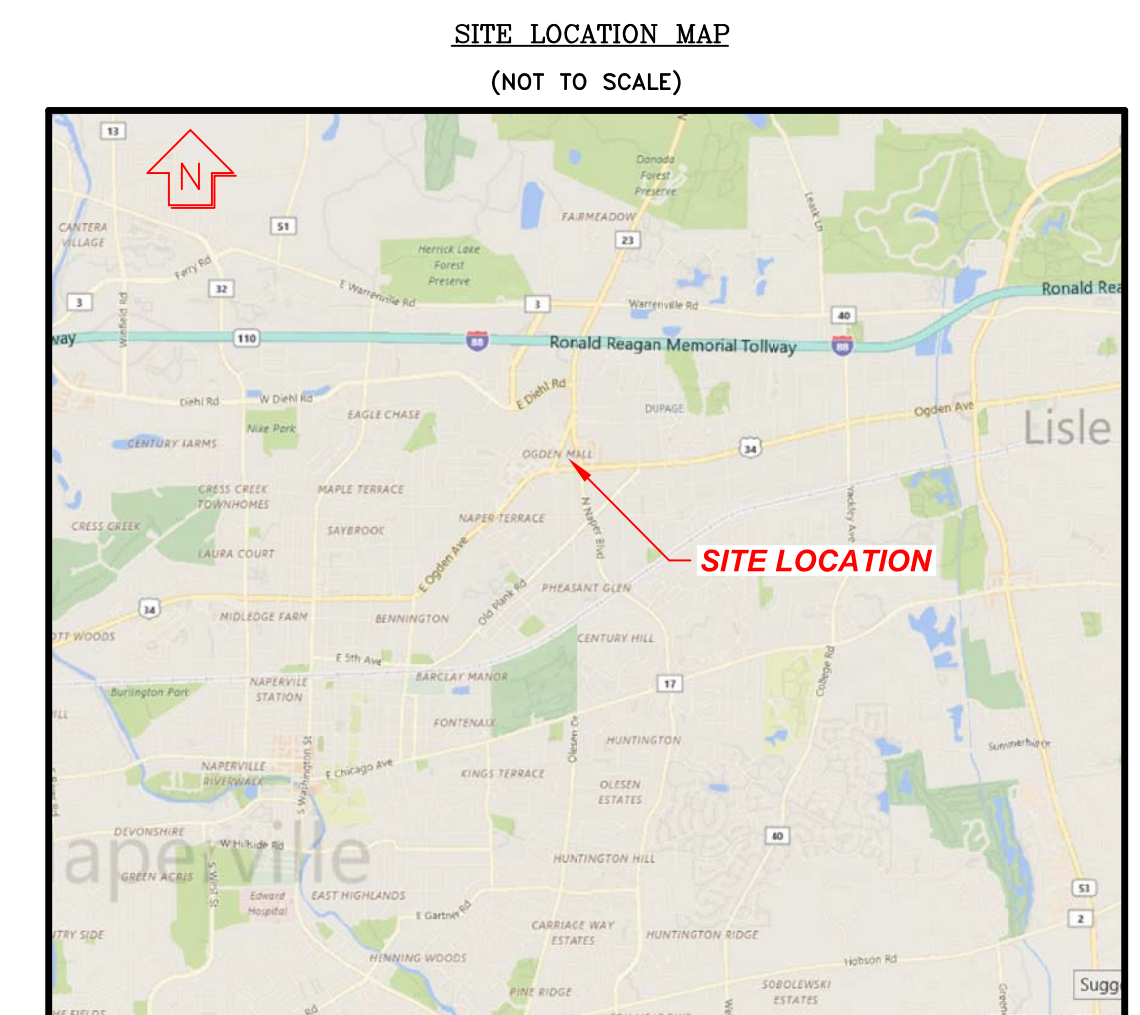
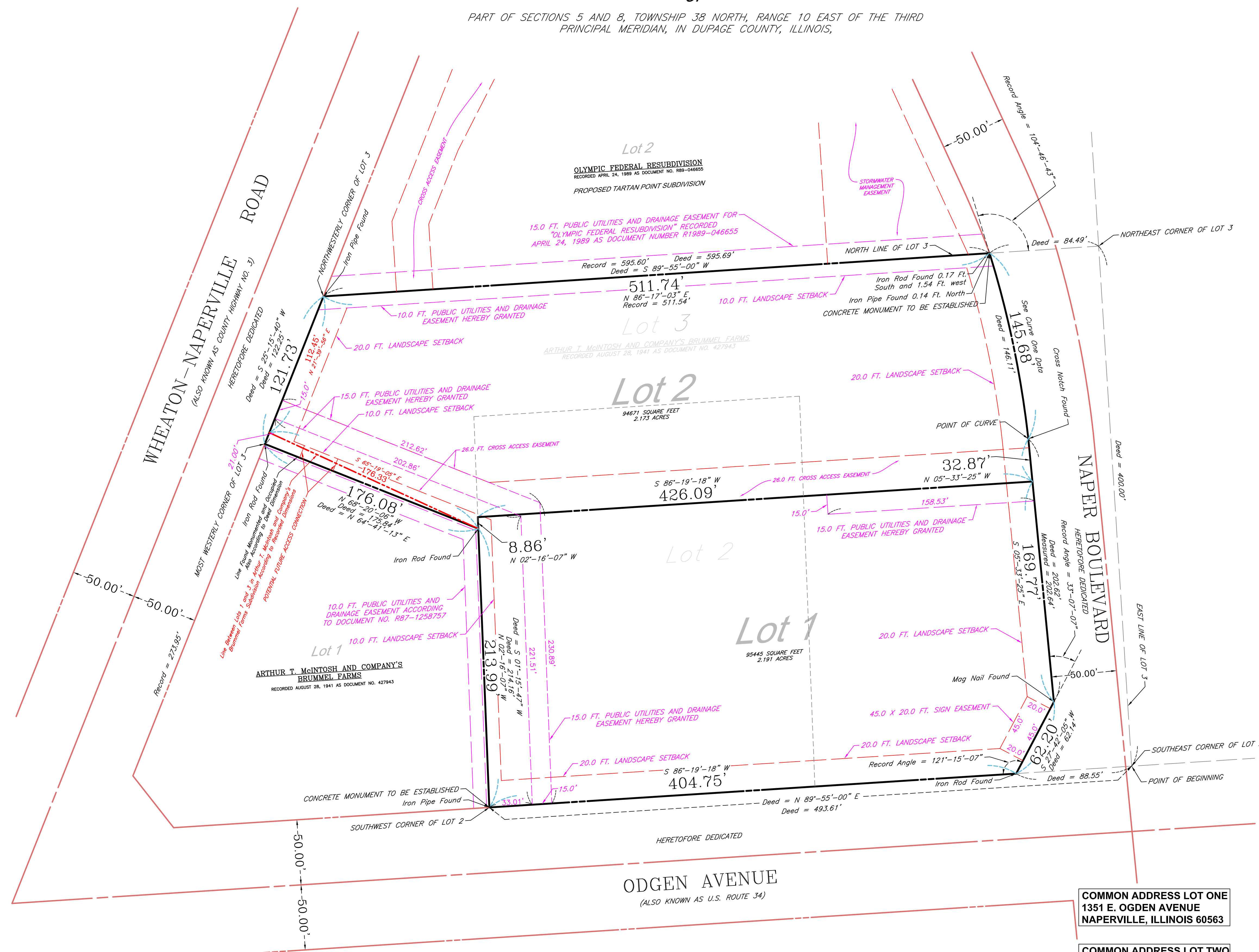

CURVE DATA				
CURVE	RADIUS	ARC	CHORD	CHORD BEARING
ONE	768.51	145.68	145.46	N 11°47'21" W
DEED	768.51	146.11	145.89	NA

SHEET: 1 OF 2
SCALE: ONE INCH = FORTY FEET
ORDER NO.: 18-16414
ORDERED BY: BUCHANAN ENERGY (S), LLC

COMPARE ALL POINT BEFORE BUILDING BY SAME AND AT ONCE REPORT ANY DIFFERENCE. FOR BUILDING LINE AND OTHER RESTRICTIONS NOT SHOWN HEREON REFER TO YOUR CONTRACT, DEED, TITLE INSURANCE POLICY AND ZONING ORDINANCE. BASIS OF BEARINGS SHOWN HEREON HAVE BEEN ASSUMED.

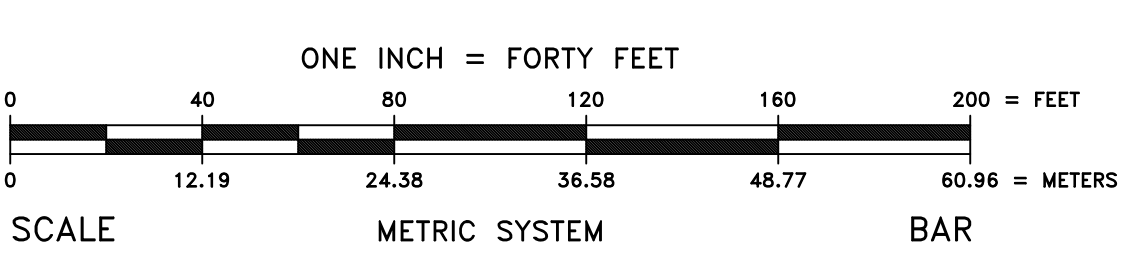

AREA SCHEDULE		
AREA	SQUARE FEET	ACRES
LOT ONE	95445	2.191
LOT TWO	94671	2.173
TOTAL	190116	4.364

COMMON ADDRESS LOT ONE
1351 E. OGDEN AVENUE
NAPERVILLE, ILLINOIS 60563

COMMON ADDRESS LOT TWO
TO BE DETERMINED
NAPERVILLE, ILLINOIS 60563

THIS PLAT HAS BEEN SUBMITTED FOR RECORDING BY AND RETURN TO:
NAME: NAPERVILLE CITY CLERK
ADDRESS: 400 S. EAGLE STREET
NAPERVILLE, IL 60540

DATE	REVISION	MARK
1/14/19	Added 12/18/18 Review Comments	3
11/29/18	Added 10/15/18 Review Comments	2
9/18/18	Preliminary Plat Prepared	1

REVISION SCHEDULE

PLAT OF SUBDIVISION
Prepared By
MARCHESE AND SONS, Inc.
Design Firm No. 184-002762
land - marine - construction surveys
10 Monaco Drive Roselle, Illinois 60172 Phone : (630) 894-5680 Fax : (630) 894-8869

PROJECT NO.: 18 - 1000108

