

ARCHITECTURE, INC.

2000 North Avenue, Suite 1000

Chicago, IL 60610-3200

Phone: (312) 321-3434

Fax: (312) 321-3434

E-mail: info@nelsonarch.com

Website: www.nelsonarch.com

© 2008 Nelson Architecture, Inc.

All rights reserved.

This drawing is the property of Nelson Architecture, Inc.

It is to be used only for the project and location specified.

Any other use without the written consent of Nelson Architecture, Inc. is prohibited.

Date: 08/28/08

Scale: As Shown

Project: Block 59

Sheet: A-101

Block 59

404 S. State Street S9

Naperville, IL 60560

Project No. 08-000008

Revision No. 0

Project Name: Block 59

Project Location: Naperville, IL

Project Description: Commercial Building

Project Status: Design

Project Date: 08/28/08

Project Owner: Brixmor

Project Architect: Nelson Architecture, Inc.

Project Engineer: [Name]

Project Designer: [Name]

Project Checker: [Name]

Project Approver: [Name]

Project Date: 08/28/08

Project Scale: As Shown

Project Status: Design

Project Description: Commercial Building

Project Location: Naperville, IL

Project Status: Design

Project Date: 08/28/08

Project Owner: Brixmor

Project Architect: Nelson Architecture, Inc.

Project Engineer: [Name]

Project Designer: [Name]

Project Checker: [Name]

Project Approver: [Name]

Project Date: 08/28/08

Project Scale: As Shown

Project Status: Design

Project Description: Commercial Building

Project Location: Naperville, IL

Project Status: Design

Project Date: 08/28/08

Project Owner: Brixmor

Project Architect: Nelson Architecture, Inc.

Project Engineer: [Name]

Project Designer: [Name]

Project Checker: [Name]

Project Approver: [Name]

Project Date: 08/28/08

Project Scale: As Shown

Project Status: Design

Project Description: Commercial Building

Project Location: Naperville, IL

Project Status: Design

Project Date: 08/28/08

Project Owner: Brixmor

Project Architect: Nelson Architecture, Inc.

Project Engineer: [Name]

Project Designer: [Name]

Project Checker: [Name]

Project Approver: [Name]

Project Date: 08/28/08

Project Scale: As Shown

Project Status: Design

Project Description: Commercial Building

Project Location: Naperville, IL

Project Status: Design

- 1. BLOCK 59
- 2. BLOCK 59
- 3. BLOCK 59
- 4. BLOCK 59
- 5. BLOCK 59
- 6. BLOCK 59
- 7. BLOCK 59
- 8. BLOCK 59
- 9. BLOCK 59
- 10. BLOCK 59
- 11. BLOCK 59
- 12. BLOCK 59
- 13. BLOCK 59
- 14. BLOCK 59
- 15. BLOCK 59
- 16. BLOCK 59
- 17. BLOCK 59
- 18. BLOCK 59
- 19. BLOCK 59
- 20. BLOCK 59
- 21. BLOCK 59
- 22. BLOCK 59
- 23. BLOCK 59
- 24. BLOCK 59
- 25. BLOCK 59
- 26. BLOCK 59
- 27. BLOCK 59
- 28. BLOCK 59
- 29. BLOCK 59
- 30. BLOCK 59
- 31. BLOCK 59
- 32. BLOCK 59
- 33. BLOCK 59
- 34. BLOCK 59
- 35. BLOCK 59
- 36. BLOCK 59
- 37. BLOCK 59
- 38. BLOCK 59
- 39. BLOCK 59
- 40. BLOCK 59
- 41. BLOCK 59
- 42. BLOCK 59
- 43. BLOCK 59
- 44. BLOCK 59
- 45. BLOCK 59
- 46. BLOCK 59
- 47. BLOCK 59
- 48. BLOCK 59
- 49. BLOCK 59
- 50. BLOCK 59
- 51. BLOCK 59
- 52. BLOCK 59
- 53. BLOCK 59
- 54. BLOCK 59
- 55. BLOCK 59
- 56. BLOCK 59
- 57. BLOCK 59
- 58. BLOCK 59
- 59. BLOCK 59
- 60. BLOCK 59
- 61. BLOCK 59
- 62. BLOCK 59
- 63. BLOCK 59
- 64. BLOCK 59
- 65. BLOCK 59
- 66. BLOCK 59
- 67. BLOCK 59
- 68. BLOCK 59
- 69. BLOCK 59
- 70. BLOCK 59
- 71. BLOCK 59
- 72. BLOCK 59
- 73. BLOCK 59
- 74. BLOCK 59
- 75. BLOCK 59
- 76. BLOCK 59
- 77. BLOCK 59
- 78. BLOCK 59
- 79. BLOCK 59
- 80. BLOCK 59
- 81. BLOCK 59
- 82. BLOCK 59
- 83. BLOCK 59
- 84. BLOCK 59
- 85. BLOCK 59
- 86. BLOCK 59
- 87. BLOCK 59
- 88. BLOCK 59
- 89. BLOCK 59
- 90. BLOCK 59
- 91. BLOCK 59
- 92. BLOCK 59
- 93. BLOCK 59
- 94. BLOCK 59
- 95. BLOCK 59
- 96. BLOCK 59
- 97. BLOCK 59
- 98. BLOCK 59
- 99. BLOCK 59
- 100. BLOCK 59

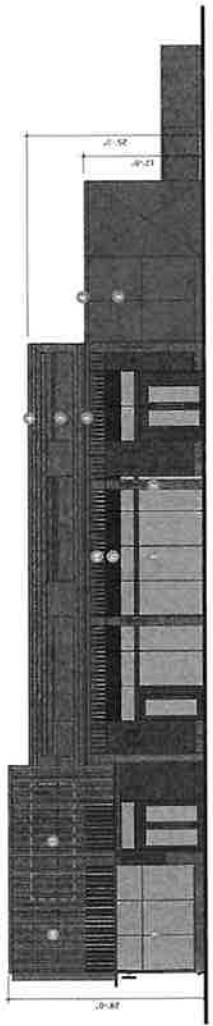

1 SOUTH ELEVATION

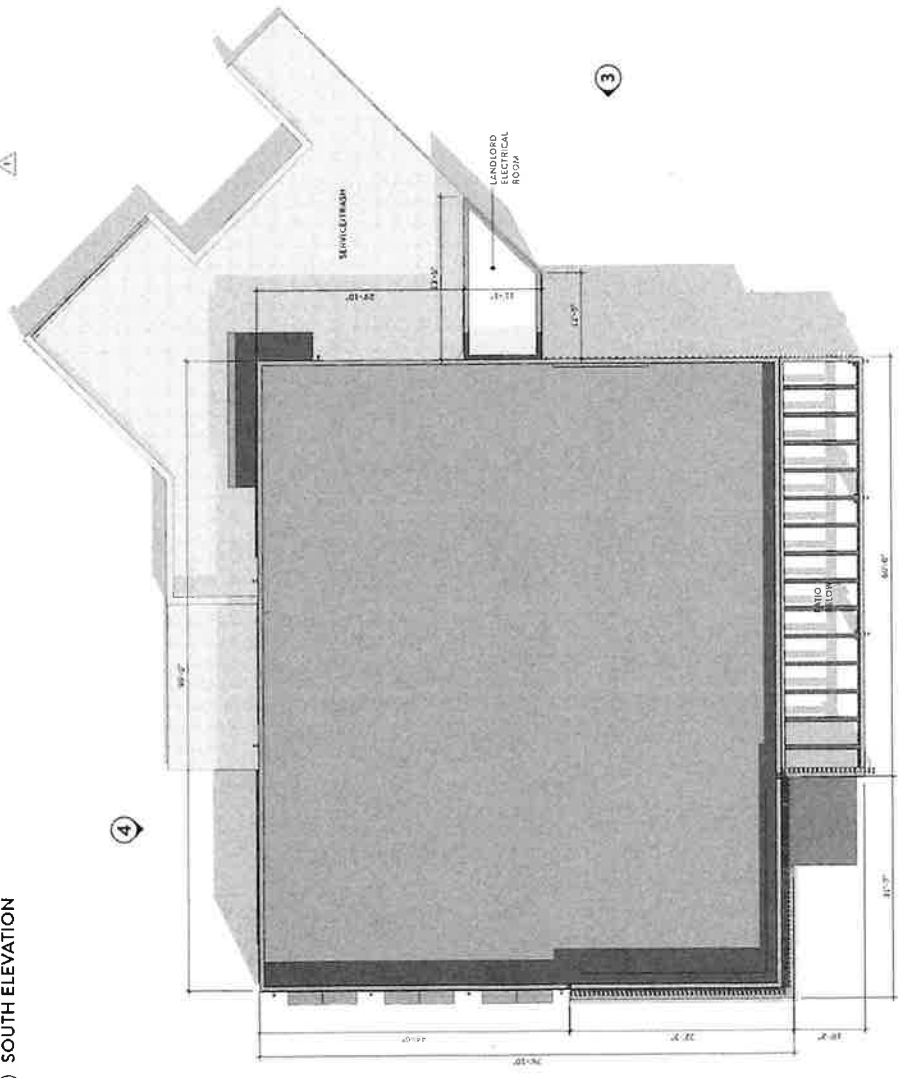

ROOF PLAN



A-101

NELSON
 Architecture, Inc.
 1100 North LaSalle Street, Suite 200
 Chicago, IL 60610
 Phone: 312.467.2000
 Fax: 312.467.2001
 E-mail: info@nelsonarc.com

Project Manager
 Andrew Baker
 1100 North LaSalle Street, Suite 200
 Chicago, IL 60610
 Phone: 312.467.2000
 Fax: 312.467.2001
 E-mail: abaker@nelsonarc.com

Senior Architect
 Chris Sorrenti
 1100 North LaSalle Street, Suite 200
 Chicago, IL 60610
 Phone: 312.467.2000
 Fax: 312.467.2001
 E-mail: csorrenti@nelsonarc.com

Architect
 The Engineering Studio (1844-00191)
 Chicago, IL 60601
 Phone: 312.467.2000
 Fax: 312.467.2001
 E-mail: info@engstudio.com

Architect
 Dec Project (1844-00191)
 Chicago, IL 60601
 Phone: 312.467.2000
 Fax: 312.467.2001
 E-mail: info@decproject.com

Architect
 The Engineering Studio (1844-00191)
 Chicago, IL 60601
 Phone: 312.467.2000
 Fax: 312.467.2001
 E-mail: info@engstudio.com

Architect
 Dec Project (1844-00191)
 Chicago, IL 60601
 Phone: 312.467.2000
 Fax: 312.467.2001
 E-mail: info@decproject.com

Architect
 The Engineering Studio (1844-00191)
 Chicago, IL 60601
 Phone: 312.467.2000
 Fax: 312.467.2001
 E-mail: info@engstudio.com

Architect
 Dec Project (1844-00191)
 Chicago, IL 60601
 Phone: 312.467.2000
 Fax: 312.467.2001
 E-mail: info@decproject.com

GENERAL NOTES

1. SEE ARCHITECTURAL SPECIFICATIONS FOR MATERIALS AND FINISHES.
2. ALL WORK SHALL BE IN ACCORDANCE WITH THE CITY OF CHICAGO AND ILLINOIS CODES.
3. ALL MATERIALS SHALL BE APPROVED BY THE ARCHITECT PRIOR TO INSTALLATION.
4. THE CONTRACTOR SHALL BE RESPONSIBLE FOR OBTAINING ALL NECESSARY PERMITS.
5. ALL WORK SHALL BE COMPLETED WITHIN THE SPECIFIED TIME FRAME.
6. THE CONTRACTOR SHALL MAINTAIN ACCESS TO ALL ADJACENT PROPERTIES.
7. ALL UTILITIES SHALL BE PROTECTED AND MARKED PRIOR TO EXCAVATION.
8. THE CONTRACTOR SHALL BE RESPONSIBLE FOR PROTECTING ALL EXISTING UTILITIES.
9. ALL WORK SHALL BE COMPLETED IN ACCORDANCE WITH THE CITY OF CHICAGO AND ILLINOIS CODES.
10. ALL MATERIALS SHALL BE APPROVED BY THE ARCHITECT PRIOR TO INSTALLATION.

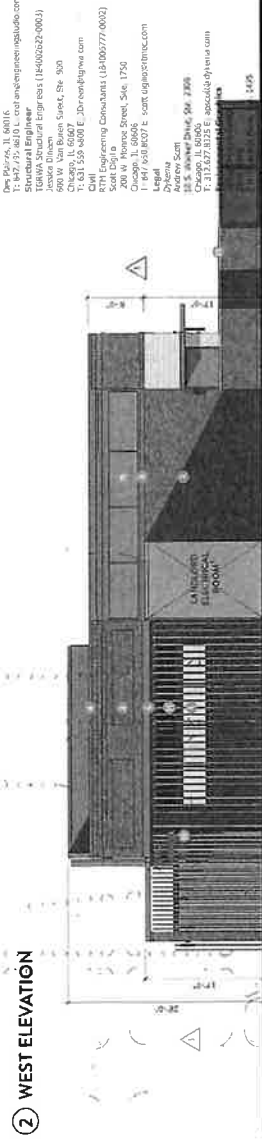

② WEST ELEVATION

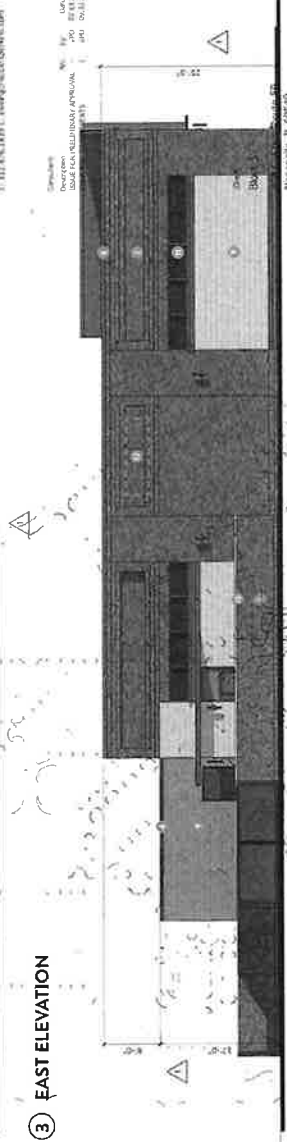

③ EAST ELEVATION



④ NORTH ELEVATION

Symbol	Description	Ref.	Code
(Symbol)	CLASSICAL MUSEUM ROOM	101	UPC
(Symbol)	CLASSICAL MUSEUM	102	UPC
(Symbol)	CLASSICAL MUSEUM ROOM	103	UPC
(Symbol)	CLASSICAL MUSEUM	104	UPC



BRIXMOR
 Property Group
 Block 59
 404 S. State Route 59
 Naperville, IL 60560
 Project Title & Address
BUILDING A ELEVATIONS
 Sheet 101

NELSON

Metro Architecture, Inc.
 a licensed affiliate
 Project Design Firm Registration Number: 19900305
 30 Broad Morris Street, Suite 200
 Chicago, IL 60609-2499
 Phone: 312.724.2425
 Fax: 312.724.2425
 Website: www.nelsonarch.com

Project Name: 401 S. State Street
 Project Address: 401 S. State Street, Suite 1000
 Chicago, IL 60605
 Project Architect: Nelson Architecture, Inc.
 Project Engineer: The Engineering Studio
 Project Designer: The Engineering Studio
 Project Designer: The Engineering Studio

Client: Brixmor Property Group
 Client Address: 401 S. State Street, Suite 1000
 Chicago, IL 60605
 Client Phone: 312.724.2425
 Client Website: www.brixmor.com

Architect: Nelson Architecture, Inc.
 Architect Address: 30 Broad Morris Street, Suite 200
 Chicago, IL 60609-2499
 Architect Phone: 312.724.2425
 Architect Website: www.nelsonarch.com

Engineer: The Engineering Studio
 Engineer Address: 118 N. Dearborn Street, Suite 200
 Chicago, IL 60610
 Engineer Phone: 312.724.2425
 Engineer Website: www.theengineeringstudio.com

Designer: The Engineering Studio
 Designer Address: 118 N. Dearborn Street, Suite 200
 Chicago, IL 60610
 Designer Phone: 312.724.2425
 Designer Website: www.theengineeringstudio.com

Interior Designer: The Engineering Studio
 Interior Designer Address: 118 N. Dearborn Street, Suite 200
 Chicago, IL 60610
 Interior Designer Phone: 312.724.2425
 Interior Designer Website: www.theengineeringstudio.com

Contractor: Brixmor Property Group
 Contractor Address: 401 S. State Street, Suite 1000
 Chicago, IL 60605
 Contractor Phone: 312.724.2425
 Contractor Website: www.brixmor.com

- MATERIAL NOTES**
- 1 ALUM. STOREFRONT
 - 2 BRICK VENEER
 - 3 TER. STUCCO - WHITE
 - 4 TER. STUCCO - LIGHT GRAY
 - 5 TER. STUCCO - CHARCOAL
 - 6 CHARCOAL GRAY VERTICAL CORRUGATED METAL PANEL
 - 7 CHARCOAL GRAY VERTICAL CORRUGATED METAL PANEL WITH ROOF
 - 8 CHARCOAL GRAY VERTICAL CORRUGATED METAL PANEL WITH ROOF
 - 9 CHARCOAL GRAY VERTICAL CORRUGATED METAL PANEL WITH ROOF
 - 10 CHARCOAL GRAY VERTICAL CORRUGATED METAL PANEL WITH ROOF
 - 11 CHARCOAL GRAY VERTICAL CORRUGATED METAL PANEL WITH ROOF
 - 12 CHARCOAL GRAY VERTICAL CORRUGATED METAL PANEL WITH ROOF
 - 13 CHARCOAL GRAY VERTICAL CORRUGATED METAL PANEL WITH ROOF
 - 14 CHARCOAL GRAY VERTICAL CORRUGATED METAL PANEL WITH ROOF
 - 15 CHARCOAL GRAY VERTICAL CORRUGATED METAL PANEL WITH ROOF

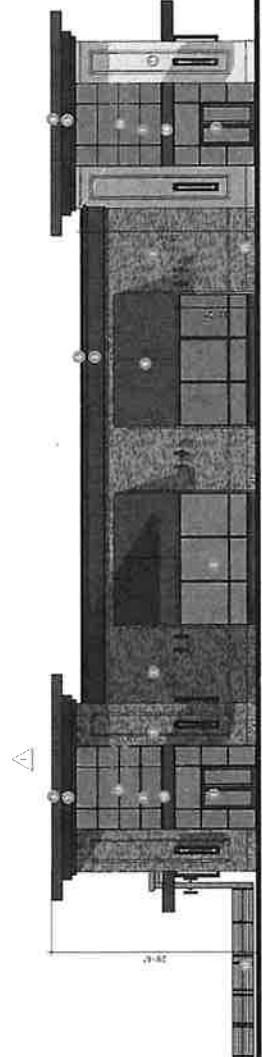

1 SOUTH ELEVATION

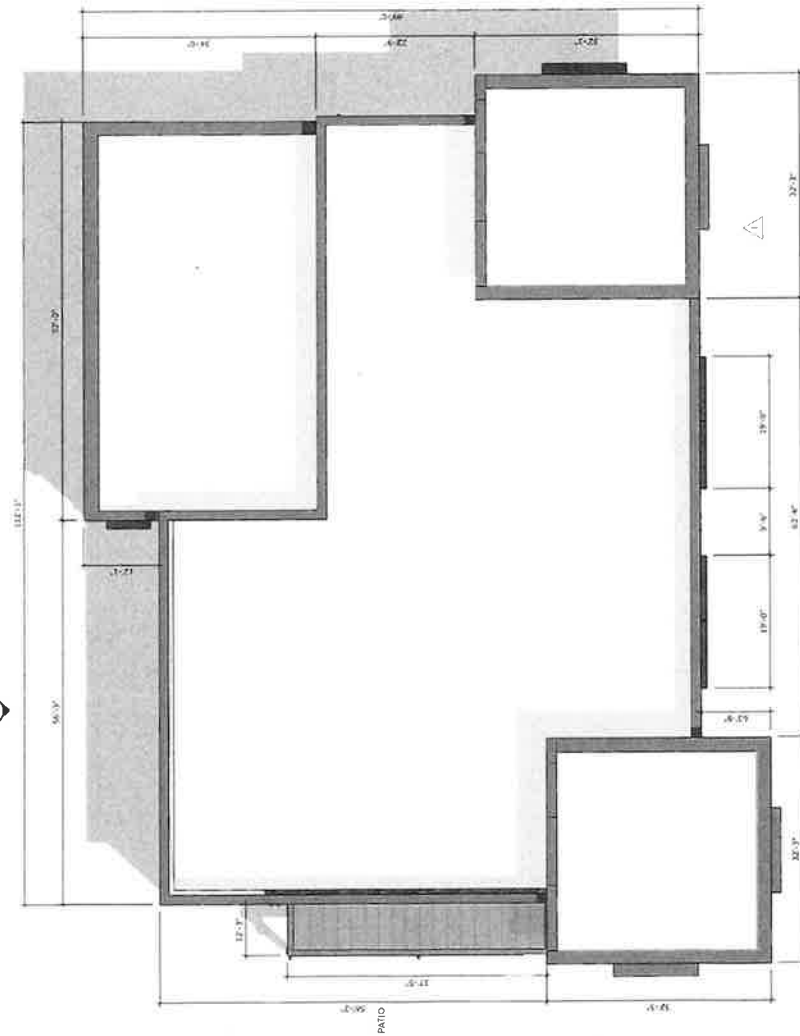

1 ROOF PLAN

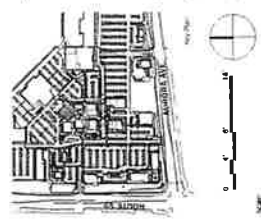

BUILDING PLAN & ELEVATIONS

A-103

Nelson Architecture, Inc.
 3150 West 120th Street
 Suite 200
 Chicago, IL 60642-2109
 Phone: (773) 774-4443
 Fax: (773) 774-4443
 E-mail: info@nelsonarch.com

Client
 Broomfield Property Group
 8700 W. Bannockburn Avenue, Suite 1000S
 Chicago, IL 60619
 Phone: (773) 669-1100
 E-mail: info@broomfield.com

Architect
 The Engineering Studio (184-003911)
 307 N. Michigan Avenue, Suite 401
 Chicago, IL 60610
 Phone: (312) 600-1000
 E-mail: info@theengineeringstudio.com

Structural Engineer
 Davis Structural Engineers (1840522-0003)
 400 W. Van Buren Street, Suite 900
 Chicago, IL 60607
 Phone: (312) 467-8888
 E-mail: info@dse.com

MEP Engineer
 HEP Engineering Consultants (18406877-0002)
 200 W. North Street, Suite 1750
 Chicago, IL 60610
 Phone: (312) 467-1000
 E-mail: info@hep.com

Interior Designer
 Environmental Graphics
 2 N. Riverside Plaza, Suite 1775
 Chicago, IL 60606
 Phone: (312) 261-0830
 E-mail: info@envirographics.com

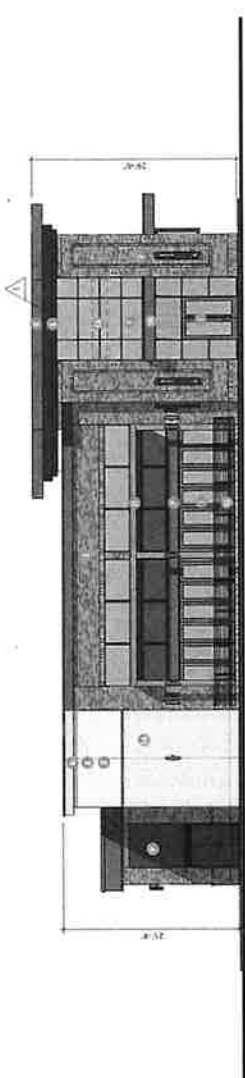

② WEST ELEVATION

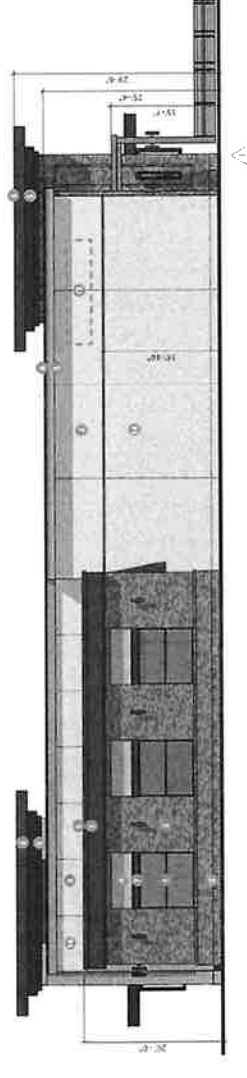

④ NORTH ELEVATION

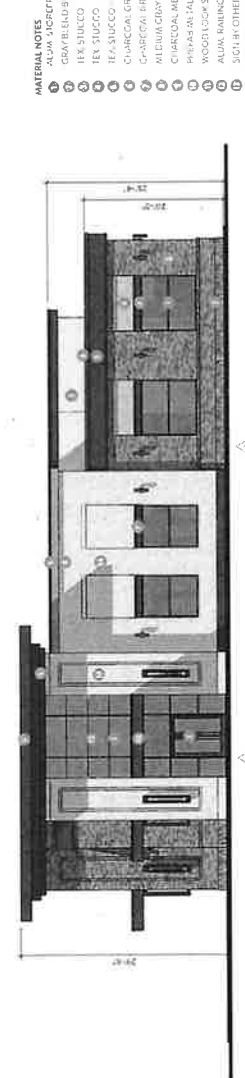

③ EAST ELEVATION

- MATERIAL NOTES**
- ① AQUA SUPERFISH
 - ② GORRELENDEN/CONCRETE
 - ③ RED BRICK
 - ④ WHITE BRICK
 - ⑤ RED BRICK
 - ⑥ RED BRICK
 - ⑦ RED BRICK
 - ⑧ RED BRICK
 - ⑨ RED BRICK
 - ⑩ RED BRICK
 - ⑪ RED BRICK
 - ⑫ RED BRICK
 - ⑬ RED BRICK
 - ⑭ RED BRICK
 - ⑮ RED BRICK
 - ⑯ RED BRICK
 - ⑰ RED BRICK
 - ⑱ RED BRICK
 - ⑲ RED BRICK
 - ⑳ RED BRICK
 - ㉑ RED BRICK
 - ㉒ RED BRICK
 - ㉓ RED BRICK
 - ㉔ RED BRICK
 - ㉕ RED BRICK
 - ㉖ RED BRICK
 - ㉗ RED BRICK
 - ㉘ RED BRICK
 - ㉙ RED BRICK
 - ㉚ RED BRICK
 - ㉛ RED BRICK
 - ㉜ RED BRICK
 - ㉝ RED BRICK
 - ㉞ RED BRICK
 - ㉟ RED BRICK
 - ㊱ RED BRICK
 - ㊲ RED BRICK
 - ㊳ RED BRICK
 - ㊴ RED BRICK
 - ㊵ RED BRICK
 - ㊶ RED BRICK
 - ㊷ RED BRICK
 - ㊸ RED BRICK
 - ㊹ RED BRICK
 - ㊺ RED BRICK

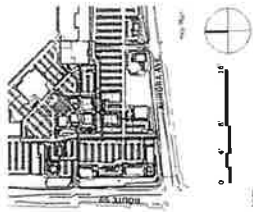

NELSON

Architecture, Inc.
 110 West Madison Street, Suite 200
 Chicago, IL 60602-2109
 Phone: (312) 467-4000
 Fax: (312) 467-4001
 Website: www.nelsonarch.com

Project Architect
 Andrew R. Nelson
 110 West Madison Street, Suite 200
 Chicago, IL 60602-2109
 Phone: (312) 467-4000
 Fax: (312) 467-4001
 Email: andrew@nelsonarch.com

Project Architect
 Andrew R. Nelson
 110 West Madison Street, Suite 200
 Chicago, IL 60602-2109
 Phone: (312) 467-4000
 Fax: (312) 467-4001
 Email: andrew@nelsonarch.com

Project Architect
 Andrew R. Nelson
 110 West Madison Street, Suite 200
 Chicago, IL 60602-2109
 Phone: (312) 467-4000
 Fax: (312) 467-4001
 Email: andrew@nelsonarch.com

NO.	DATE	DESCRIPTION
1	11/11/11	ISSUED FOR PERMITS
2	11/11/11	ISSUED FOR PERMITS
3	11/11/11	ISSUED FOR PERMITS
4	11/11/11	ISSUED FOR PERMITS
5	11/11/11	ISSUED FOR PERMITS

BRIXMOR
 Property Group

Block 59
 404 S. State Route 59
 Naperville, IL 60563
 Phone: (630) 330-0000

BUILDING C
 PLAN & ELEVATIONS

Sheet 105



Scale: 1/8" = 1'-0"
 North Arrow

- MATERIAL NOTES**
- 1. 2" X 4" STUDS @ 16" O.C.
 - 2. 2" X 6" BRICK STUDS @ 16" O.C.
 - 3. BROWN BRICK VENEER
 - 4. 1" X 6" WOOD CONCRETE COILING
 - 5. 1" X 6" WOOD CONCRETE COILING
 - 6. 1" X 6" WOOD CONCRETE COILING
 - 7. 1" X 6" WOOD CONCRETE COILING
 - 8. 1" X 6" WOOD CONCRETE COILING
 - 9. 1" X 6" WOOD CONCRETE COILING
 - 10. 1" X 6" WOOD CONCRETE COILING
 - 11. 1" X 6" WOOD CONCRETE COILING
 - 12. 1" X 6" WOOD CONCRETE COILING
 - 13. 1" X 6" WOOD CONCRETE COILING
 - 14. 1" X 6" WOOD CONCRETE COILING
 - 15. 1" X 6" WOOD CONCRETE COILING
 - 16. 1" X 6" WOOD CONCRETE COILING
 - 17. 1" X 6" WOOD CONCRETE COILING
 - 18. 1" X 6" WOOD CONCRETE COILING
 - 19. 1" X 6" WOOD CONCRETE COILING
 - 20. 1" X 6" WOOD CONCRETE COILING

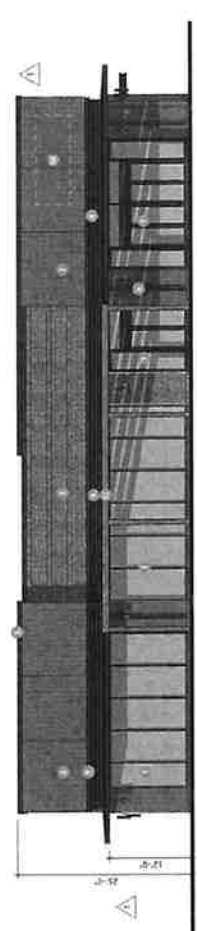

1 NORTH ELEVATION

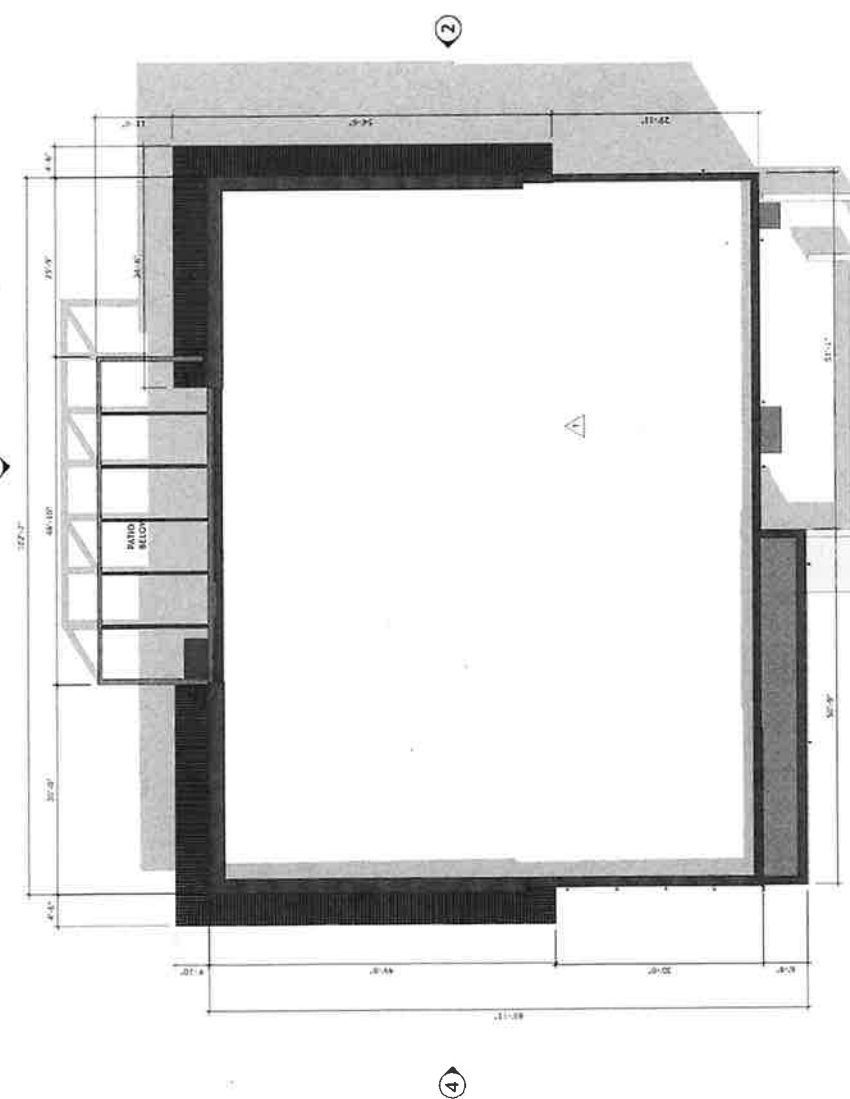

ROOF PLAN

NELSON

Nelson Architecture, Inc.
 3150 South La Grange Road
 30 West Monroe Street - Suite 200
 Chicago, IL 60602-2409
 Phone: 312.374.4300
 Fax: 312.374.4300
 E-mail: info@nelsonarc.com

Project Name: **BRIMMOR**
 Project Location: **Block 59**
 Project Address: **404 E. State Street, Suite 1000S**
 Project City: **Chicago, IL 60601**
 Project Date: **11/20/2018**

Client: **BRIMMOR**
 Client Address: **1000 N. Dearborn Street, Suite 600**
 Client City: **Chicago, IL 60610**
 Client Phone: **(773) 327-1100**
 Client Email: **info@brimmor.com**

Architect: **NELSON ARCHITECTURE, INC.**
 Architect Address: **3150 South La Grange Road, Suite 200**
 Architect City: **Chicago, IL 60602**
 Architect Phone: **312.374.4300**
 Architect Email: **info@nelsonarc.com**

Engineer: **THE ENGINEERING STUDIO**
 Engineer Address: **184 S. Dearborn Street, Suite 100**
 Engineer City: **Chicago, IL 60601**
 Engineer Phone: **(773) 327-1100**
 Engineer Email: **info@theengineeringstudio.com**

Structural Engineer: **TORVA STRUCTURAL ENGINEERS**
 Structural Engineer Address: **184 S. Dearborn Street, Suite 100**
 Structural Engineer City: **Chicago, IL 60601**
 Structural Engineer Phone: **(773) 327-1100**
 Structural Engineer Email: **info@torvastructural.com**

MEP Engineer: **RTM ENGINEERING CONSULTANTS**
 MEP Engineer Address: **184 S. Dearborn Street, Suite 100**
 MEP Engineer City: **Chicago, IL 60601**
 MEP Engineer Phone: **(773) 327-1100**
 MEP Engineer Email: **info@rtm-engineering.com**

Interior Designer: **BRIMMOR**
 Interior Designer Address: **1000 N. Dearborn Street, Suite 600**
 Interior Designer City: **Chicago, IL 60610**
 Interior Designer Phone: **(773) 327-1100**
 Interior Designer Email: **info@brimmor.com**

- MATERIAL NOTES**
- 1 ALUM. STOREFRONT
 - 2 GRAY BRICK VENEER
 - 3 BROWN BRICK VENEER
 - 4 CASI IN PLACE CONCRETE COPING
 - 5 CHARCOAL GRAY METAL COPING
 - 6 CHARCOAL GRAY METAL TRIM
 - 7 PAINTED METAL TRELLIS
 - 8 PRINTED METAL AWNING
 - 9 CORRUGATED METAL PANEL
 - 10 SIGN BY OTHERS
 - 11 FACE BRICK BASE FOR
 - 12 WOODEN LOOK TRELLIS

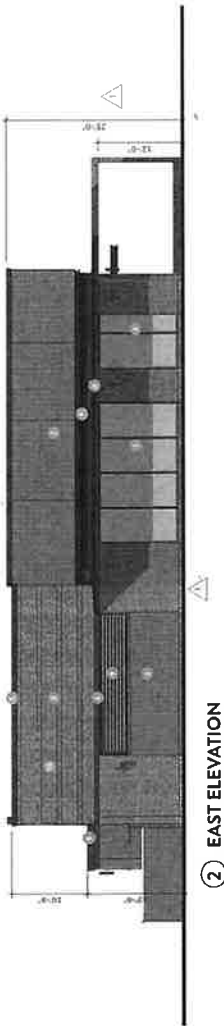

② EAST ELEVATION

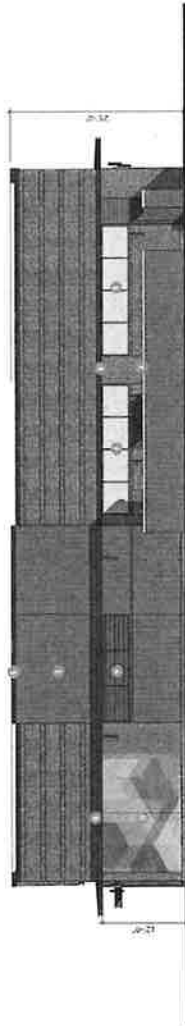

③ SOUTH ELEVATION

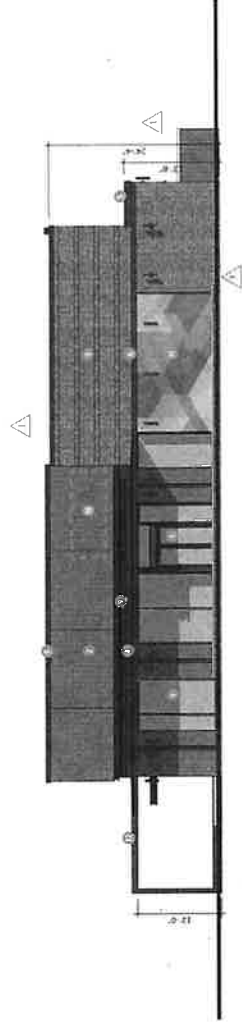

④ WEST ELEVATION



Sheet Number: **A-106**

Project Name: **BRIMMOR**
 Project Location: **Block 59**
 Project Address: **404 E. State Street, Suite 1000S**
 Project City: **Chicago, IL 60601**
 Project Date: **11/20/2018**

NELSON

3155 West Lake Street, Suite 100
 Chicago, IL 60601-2109
 Phone: (773) 251-4400
 Fax: (773) 251-4401
 E-mail: info@nelsonjones.com

Client
 Property Group
 400 W. Lake Street, Suite 1000
 Chicago, IL 60601
 Contact: info@nelsonjones.com

Architect
 Landscape Architect
 Confab
 207 N. Michigan Avenue, Suite 400
 Chicago, IL 60601
 Contact: info@confab.com

MEP Engineer
 The Engineering Studio (IES-001001)
 101 Lake Street, Suite 210
 Chicago, IL 60601
 Contact: info@ies-studio.com

Structural Engineer
 GEA Structural Engineers (IE-001002-0003)
 400 W. Van Buren Street, Suite 900
 Chicago, IL 60607
 Contact: info@gea-engineers.com

Civil Engineer
 BFM Engineering Consultants (IE-001007-0001)
 200 W. Monroe Street, Suite 1150
 Chicago, IL 60604
 Contact: info@bfm-engineers.com

Legal
 Lyamba
 U.S. Waterways, Inc. 7100
 Chicago, IL 60606
 Contact: info@lyamba.com

Environmental Graphics
 Sillert Perkins Design
 2 N. Riverside Plaza, Suite 1475
 Chicago, IL 60606
 Contact: info@sillertperkins.com

Block 53
 Property Group
 400 S. State Street, Suite 500
 Naperville, IL 60560
 Contact: info@block53.com

BUILDING D
 PLAN & ELEVATIONS
 Sheet No.

NO.	DATE	DESCRIPTION
1	11/11/11	ISSUED FOR PERMITS
2	11/11/11	ISSUED FOR PERMITS
3	11/11/11	ISSUED FOR PERMITS
4	11/11/11	ISSUED FOR PERMITS

Scale
 1/8" = 1'-0"

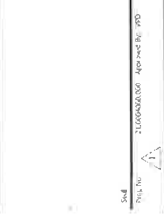

Sheet Labels
 A-107

- MATERIAL NOTES**
1. ALUMINUM STUDS
 2. SINGLES GLASS
 3. CHARCOAL GRAY METAL CLADDING
 4. CHARCOAL GRAY METAL TRIM
 5. PAINTED METAL TRIM
 6. PAINTED METAL BELLS
 7. FISH SCALE
 8. SIGN SYSTEM
 9. METAL CLADDING
 10. VERTICAL CLADDING



1 NORTH ELEVATION

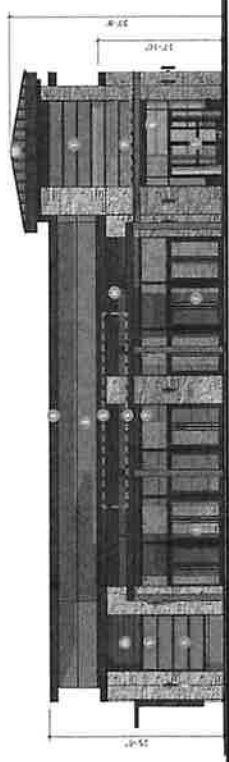

ROOF PLAN

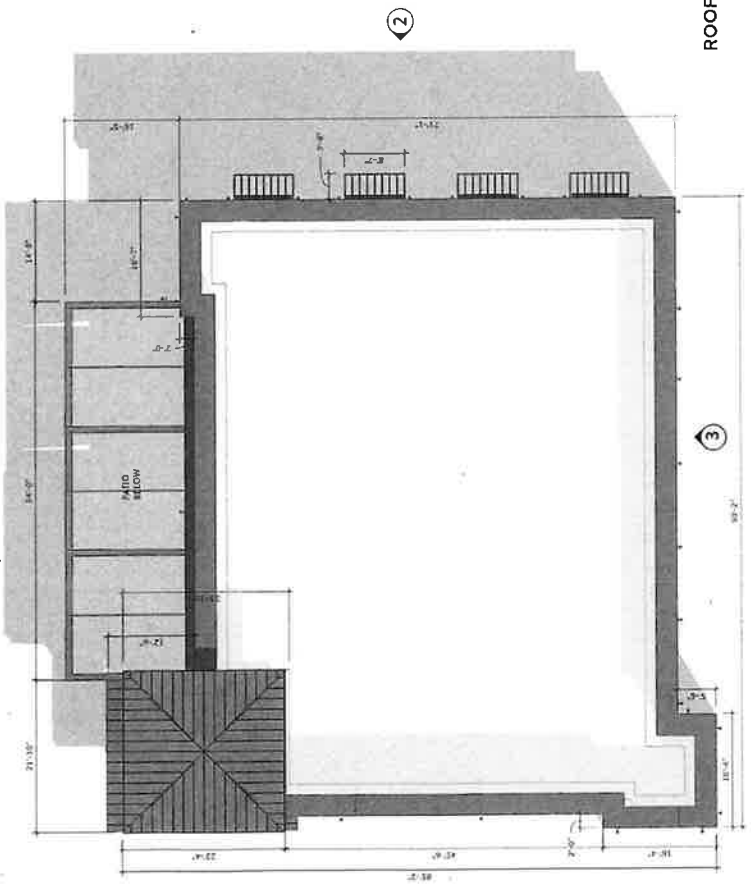
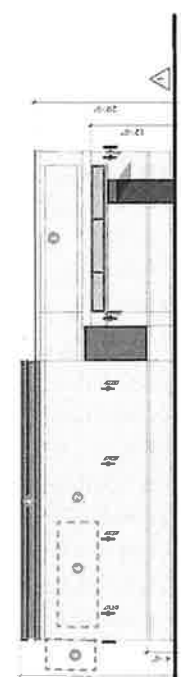
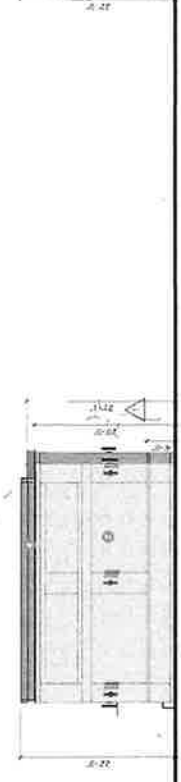

EXHIBIT J

02.10.2022 C



① NORTH ELEVATION



② EAST ELEVATION

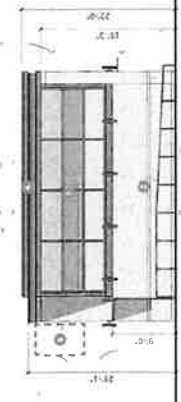

③ SOUTH ELEVATION

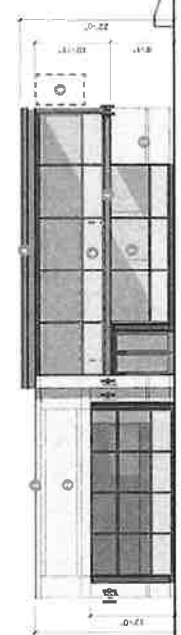

④ WEST ELEVATION

- MATERIAL NOTES**
- ① ALUMINUM CURTAIN WALL
 - ② BRICK
 - ③ POLYMER CONCRETE
 - ④ SIGN BY OTHERS

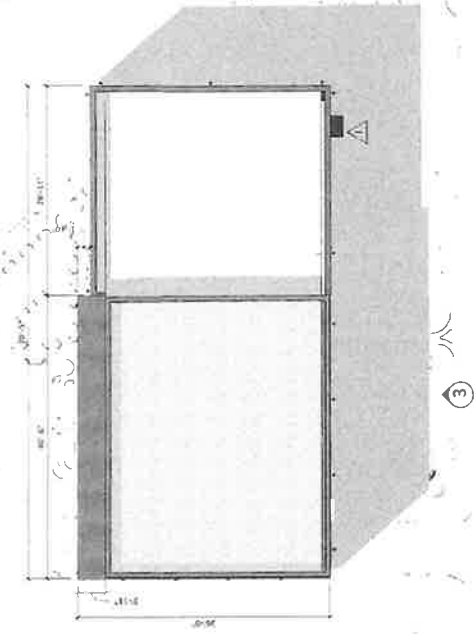

⑤ ROOF PLAN

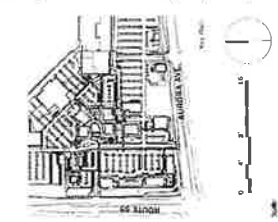

NELSON
 Architecture, Inc.
 400 West Madison Street, Suite 200
 Chicago, IL 60602-2409
 Phone: (312) 242-1000
 Fax: (312) 242-1001
 Website: www.nelsonarch.com

Project Information
 Project Name: [Redacted]
 Project Address: [Redacted]
 Project City: [Redacted]
 Project State: [Redacted]
 Project Zip: [Redacted]

Client Information
 Client Name: [Redacted]
 Client Address: [Redacted]
 Client City: [Redacted]
 Client State: [Redacted]
 Client Zip: [Redacted]

Design Team
 Designer: [Redacted]
 Designer Address: [Redacted]
 Designer City: [Redacted]
 Designer State: [Redacted]
 Designer Zip: [Redacted]

Contract Information
 Contract No.: [Redacted]
 Contract Date: [Redacted]
 Contract Description: [Redacted]

Approval
 Approved By: [Redacted]
 Approved Date: [Redacted]

Project Details
 Block: 55
 404 S. State Street, Suite 50
 Naperville, IL 60560
 Project File Name: [Redacted]

Sheet Information
 Sheet Number: A-109
 Total Sheets: [Redacted]

NELSON

Head Architecture, Inc.
 a licensed affiliate
 Nelson Design Firm Registration Number: 05001185
 83 West Madison Street, Suite 200
 Chicago, IL 60602-2010
 Phone: (312) 922-6000
 Fax: (312) 922-6000
 Web: www.nelson.com

Client: Property Group
 404 S. State Street, Suite 1000
 Riverview, IL 60540
 Andrew Balke
 T: 630.772.8000 E: andrew.balke@riverview.com

Language Architect
 Craig Seaman
 256 W. Addison Avenue, Ste. 101
 Chicago, IL 60610
 T: 312.742.3119 E: craig.seaman@river.com

Head Engineer: Stanley (312) 922-6000
 Project Engineer: Chris Lee
 256 W. Addison Avenue, Ste. 101
 Chicago, IL 60610
 T: 312.742.3119 E: stanley@river.com

Jason Draper
 10000 Stockton Road, Suite 900
 Chicago, IL 60638
 T: 630.292.6666 E: jdraper@river.com

Scott Delle
 8741 East Avenue Street, Ste. 1750
 Chicago, IL 60658
 T: 312.551.8007 E: scott.delle@river.com

Andrew Seel
 225 W. Madison Street, Ste. 2300
 Chicago, IL 60606
 T: 312.427.6335 E: aseel@river.com

Chris Wang
 225 W. Madison Street, Ste. 1175
 Chicago, IL 60606
 T: 312.876.1839 E: cawang@river.com

- MATERIAL NOTES**
- 1 ALUM STOREFRONT
 - 2 TEX STUCCO WHITE
 - 3 NOT USED
 - 4 CHARCOAL GRAY METAL PANEL
 - 5 CHARCOAL GRAY METAL COPING
 - 6 CHARCOAL GRAY METAL FRAM
 - 7 PAINTED METAL AWNING
 - 8 WOOD LOOK SIDING
 - 9 ALUM RAILING
 - 0 PREFAB CANOPY
 - 1 SICH BY OTHERS
 - 2 FABRIC AWNING
 - 3 WHITE BRICK VENEER

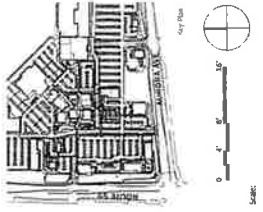
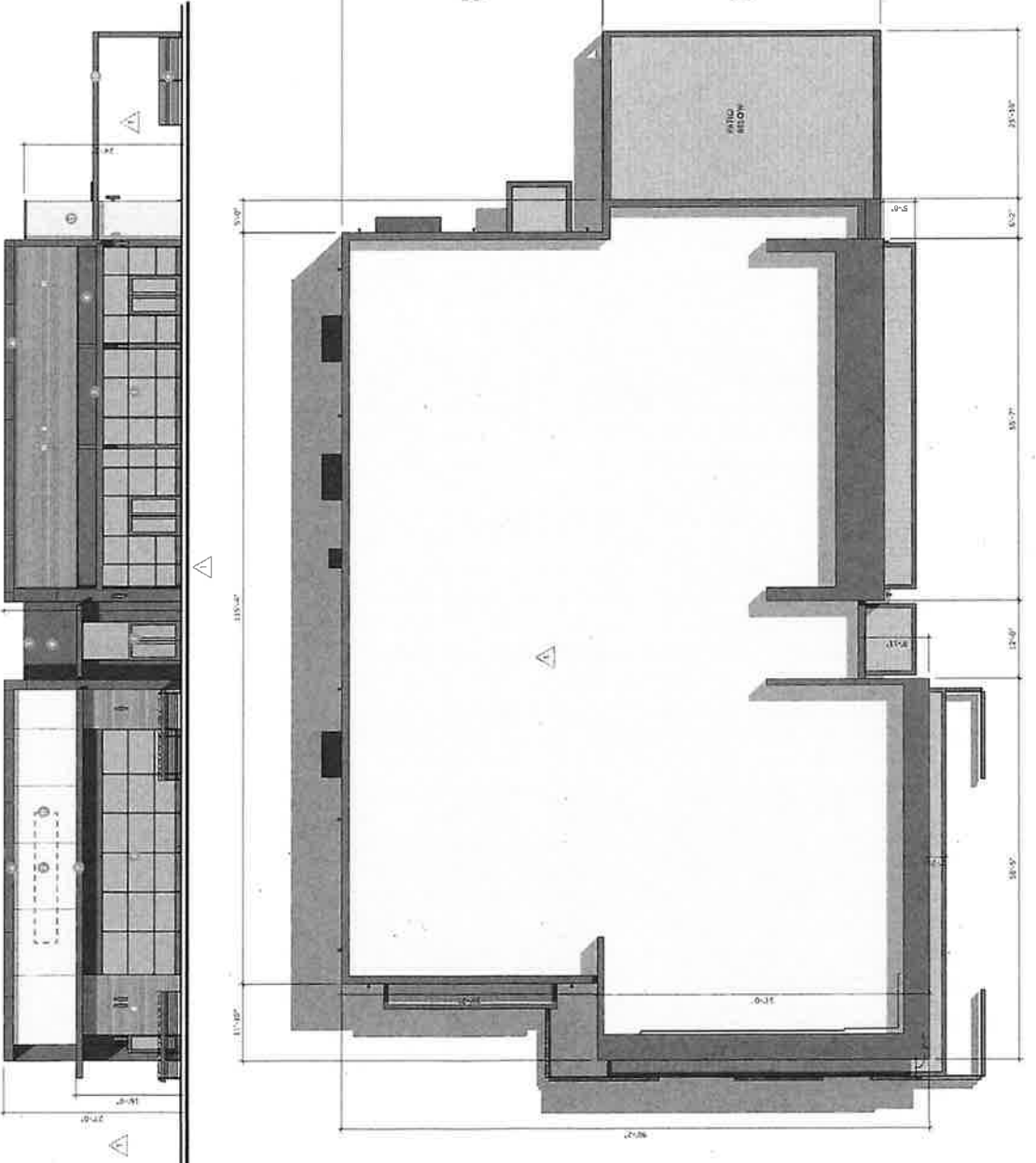

A-110

Scale: 1/8" = 1'-0"

ROOF PLAN

NELSON

Multi-Media Group, Inc.
 4800 Design Firm Registration Number: 18003155
 35 West Madison Street - Suite 203
 Chicago, IL 60602-2409
 Phone: (312) 774-1010
 Fax: (312) 774-1010
 E-mail: info@nelson.com

35 West Madison Street - Suite 203
 Chicago, IL 60602-2409
 Phone: (312) 774-1010
 Fax: (312) 774-1010
 E-mail: info@nelson.com

35 West Madison Street - Suite 203
 Chicago, IL 60602-2409
 Phone: (312) 774-1010
 Fax: (312) 774-1010
 E-mail: info@nelson.com

35 West Madison Street - Suite 203
 Chicago, IL 60602-2409
 Phone: (312) 774-1010
 Fax: (312) 774-1010
 E-mail: info@nelson.com

35 West Madison Street - Suite 203
 Chicago, IL 60602-2409
 Phone: (312) 774-1010
 Fax: (312) 774-1010
 E-mail: info@nelson.com

35 West Madison Street - Suite 203
 Chicago, IL 60602-2409
 Phone: (312) 774-1010
 Fax: (312) 774-1010
 E-mail: info@nelson.com

35 West Madison Street - Suite 203
 Chicago, IL 60602-2409
 Phone: (312) 774-1010
 Fax: (312) 774-1010
 E-mail: info@nelson.com

35 West Madison Street - Suite 203
 Chicago, IL 60602-2409
 Phone: (312) 774-1010
 Fax: (312) 774-1010
 E-mail: info@nelson.com

- MATERIAL NOTES**
- 1 ALUM. STOREFRONT
 - 2 FACE BRICK BASE (3" AL-JAL BY O'HERS)
 - 3 CHARCOAL GRAY METAL PANEL
 - 4 CHARCOAL GRAY METAL TRIM
 - 5 PAINTED METAL AWNING
 - 6 WOOD (SLOAN BOARD)
 - 7 ALUM. FINISH
 - 8 ALUM. FINISH
 - 9 ALUM. FINISH
 - 10 ALUM. FINISH
 - 11 ALUM. FINISH
 - 12 ALUM. FINISH
 - 13 ALUM. FINISH
 - 14 ALUM. FINISH
 - 15 ALUM. FINISH
 - 16 ALUM. FINISH
 - 17 ALUM. FINISH
 - 18 ALUM. FINISH
 - 19 ALUM. FINISH
 - 20 ALUM. FINISH
 - 21 ALUM. FINISH
 - 22 ALUM. FINISH
 - 23 ALUM. FINISH
 - 24 ALUM. FINISH
 - 25 ALUM. FINISH
 - 26 ALUM. FINISH
 - 27 ALUM. FINISH
 - 28 ALUM. FINISH
 - 29 ALUM. FINISH
 - 30 ALUM. FINISH
 - 31 ALUM. FINISH
 - 32 ALUM. FINISH
 - 33 ALUM. FINISH
 - 34 ALUM. FINISH
 - 35 ALUM. FINISH
 - 36 ALUM. FINISH
 - 37 ALUM. FINISH
 - 38 ALUM. FINISH
 - 39 ALUM. FINISH
 - 40 ALUM. FINISH
 - 41 ALUM. FINISH
 - 42 ALUM. FINISH
 - 43 ALUM. FINISH
 - 44 ALUM. FINISH
 - 45 ALUM. FINISH
 - 46 ALUM. FINISH
 - 47 ALUM. FINISH
 - 48 ALUM. FINISH
 - 49 ALUM. FINISH
 - 50 ALUM. FINISH
 - 51 ALUM. FINISH
 - 52 ALUM. FINISH
 - 53 ALUM. FINISH
 - 54 ALUM. FINISH
 - 55 ALUM. FINISH
 - 56 ALUM. FINISH
 - 57 ALUM. FINISH
 - 58 ALUM. FINISH
 - 59 ALUM. FINISH
 - 60 ALUM. FINISH
 - 61 ALUM. FINISH
 - 62 ALUM. FINISH
 - 63 ALUM. FINISH
 - 64 ALUM. FINISH
 - 65 ALUM. FINISH
 - 66 ALUM. FINISH
 - 67 ALUM. FINISH
 - 68 ALUM. FINISH
 - 69 ALUM. FINISH
 - 70 ALUM. FINISH
 - 71 ALUM. FINISH
 - 72 ALUM. FINISH
 - 73 ALUM. FINISH
 - 74 ALUM. FINISH
 - 75 ALUM. FINISH
 - 76 ALUM. FINISH
 - 77 ALUM. FINISH
 - 78 ALUM. FINISH
 - 79 ALUM. FINISH
 - 80 ALUM. FINISH
 - 81 ALUM. FINISH
 - 82 ALUM. FINISH
 - 83 ALUM. FINISH
 - 84 ALUM. FINISH
 - 85 ALUM. FINISH
 - 86 ALUM. FINISH
 - 87 ALUM. FINISH
 - 88 ALUM. FINISH
 - 89 ALUM. FINISH
 - 90 ALUM. FINISH
 - 91 ALUM. FINISH
 - 92 ALUM. FINISH
 - 93 ALUM. FINISH
 - 94 ALUM. FINISH
 - 95 ALUM. FINISH
 - 96 ALUM. FINISH
 - 97 ALUM. FINISH
 - 98 ALUM. FINISH
 - 99 ALUM. FINISH
 - 100 ALUM. FINISH

② SOUTH ELEVATION

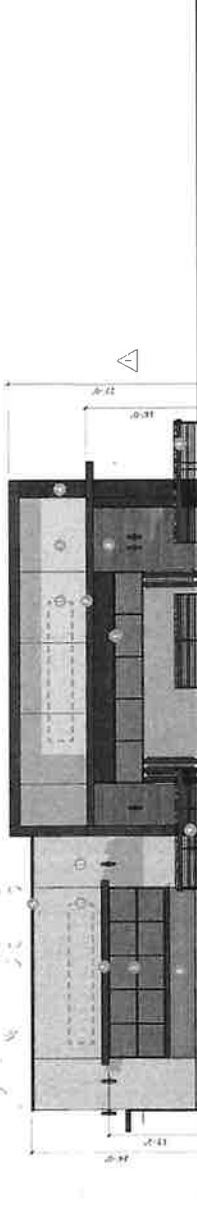

② NORTH ELEVATION



③ EAST ELEVATION



Sheet Number: **A-111**

35 West Madison Street - Suite 203
 Chicago, IL 60602-2409
 Phone: (312) 774-1010
 Fax: (312) 774-1010
 E-mail: info@nelson.com

NELSON

Media Architecture, Inc.
 3100 West North Ave. Suite 2100
 Naperville, IL 60563
 Phone: (630) 251-1000
 Fax: (630) 251-1001
 Website: www.nelsonmedia.com

Client: Property Group
 3700 W. Ben Har Ave., Ste. 10005
 Naperville, IL 60563
 T: 630.272.8900 E: andrew.jakub@nelson.com

Landscape Architect:
 GCS3, Scottport
 207 N. Michigan Avenue, Ste. 601
 Chicago, IL 60601
 T: 312.262.8110 E: cscottport@cs3.com

MEP Engineer: J. J. O'Connell
 701 Lee Street, Suite 510
 Chicago, IL 60611
 T: 312.295.8810 E: jjoconnell@jjoconnell.com

Structural Engineer: J. J. O'Connell
 602 W. Van Buren Street, Ste. 900
 Chicago, IL 60607
 T: 312.255.6800 E: jjoconnell@jjoconnell.com

City Engineer: Constance (630) 867-7400
 Scott DeJure
 280 W. Monroe Street, Ste. 1750
 Naperville, IL 60563
 T: 630.203.0077 E: scottdejure@cityofnaperville.com

Legal:
 Acres, Scott
 10 S. Woodlawn, Ste. 2100
 Naperville, IL 60563
 T: 312.262.8375 E: scott@acres.com

Environmental Graphics:
 Chris Worley
 2 N. Riverside Plaza, Ste. 1175
 Naperville, IL 60563
 T: 312.262.8129 E: cworley@acres.com

NO.	DESCRIPTION	DATE	BY	CHKD.
1	ISSUED FOR PERMITTING	08/14/18	AW	AW
2	REVISIONS			
3	REVISIONS			
4	REVISIONS			

BRIXMOR
 Property Group
 Block 59
 404 S. State Route 59
 Naperville, IL 60540
 Project: 18-00000000
BUILDING H
PLAN & ELEVATIONS
 Sheet 100

Scale: 1/8" = 1'-0"
 Date: 08/14/18
 A-112
 ALL RIGHTS RESERVED. NO PART OF THIS DOCUMENT MAY BE REPRODUCED OR TRANSMITTED IN ANY FORM OR BY ANY MEANS, ELECTRONIC OR MECHANICAL, INCLUDING PHOTOCOPYING, RECORDING, OR BY ANY INFORMATION STORAGE AND RETRIEVAL SYSTEM.

- MATERIAL NOTES**
1. ALUMINUM SIDING
 2. BRICK VENEER
 3. TILED TERRACE
 4. CHALKBOARD GRAY CONCRETE
 5. METAL PANEL
 6. WOOD GRAIN VENEER
 7. ALUMINUM PANEL
 8. WOOD GRAIN VENEER
 9. PAVED WALKWAY
 10. GRANITE CURB

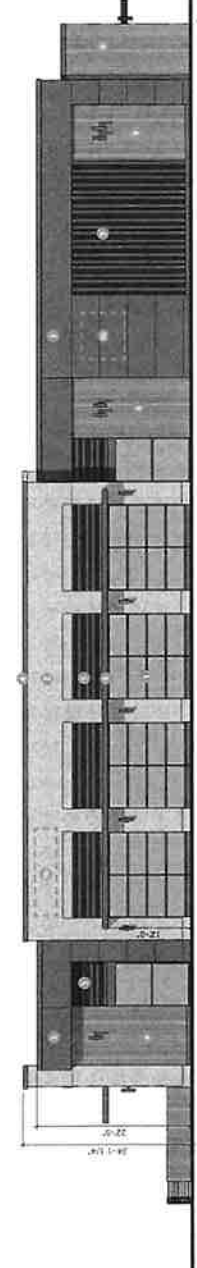

③ SOUTH ELEVATION

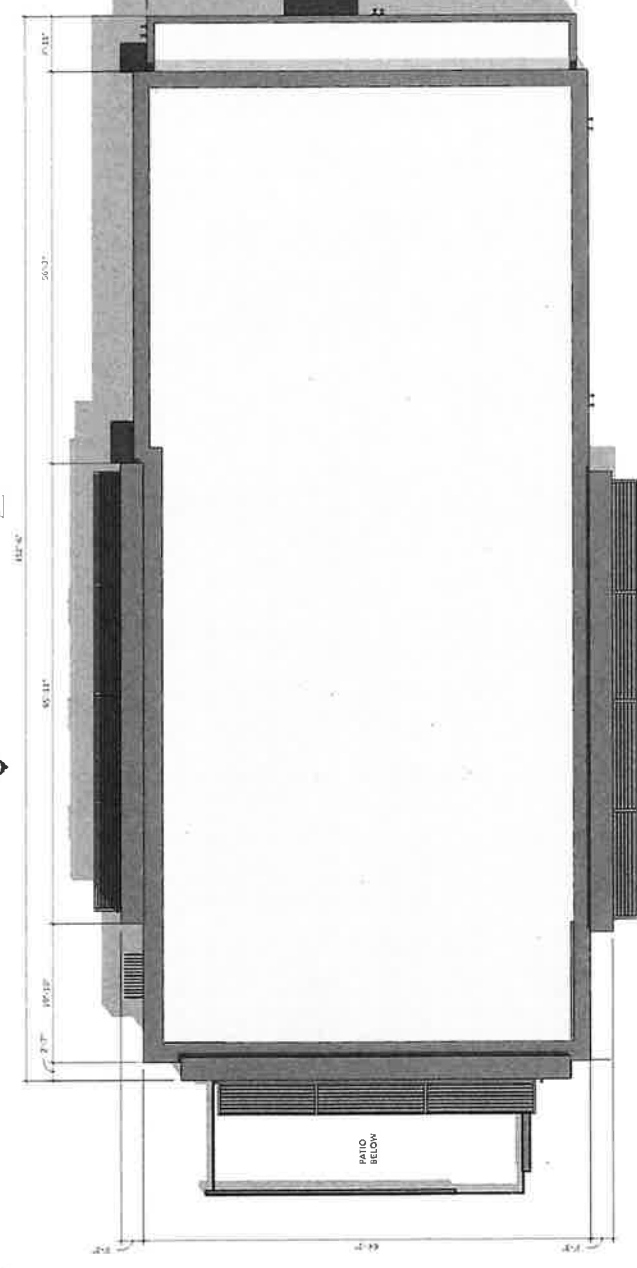

ROOF PLAN

NELSON

Nelson Architecture, Inc.
 310 West Monroe Street • Suite 200
 Chicago, IL 60603-2409
 Phone: (312) 271-8400
 Fax: (312) 271-8400
 E-mail: info@nelsonarch.com

Brian R. Property Group
 Andrew Bahler
 Chicago, IL 60601
 T: 312.222.9902 E: andrew.bahler@brp.com
 Constance
 Chicago, IL 60601
 T: 312.262.8110 E: constance@nelsonarch.com

The Property Studio (184-001901)
 One South
 Dearborn, IL 60016
 T: 817.759.8810 E: conrad@thepropertystudio.com
 LEVIA Structural Engineers (18400222-0093)
 480 W. Van
 Chicago, IL 60607
 T: 312.551.6810 E: jh.levia@levia.com

RTH Engineers & Consultants (18400877-0082)
 200 W. North
 Chicago, IL 60606
 T: 312.551.6810 E: conrad@rth.com
 Legal
 J.O.S. Walker Drive, S/C 2100
 Chicago, IL 60606
 T: 312.551.6810 E: jowalker@rth.com

Sabert Perini Design
 2 N. LaSalle
 Chicago, IL 60606
 T: 312.551.6810 E: conrad@sabertperini.com

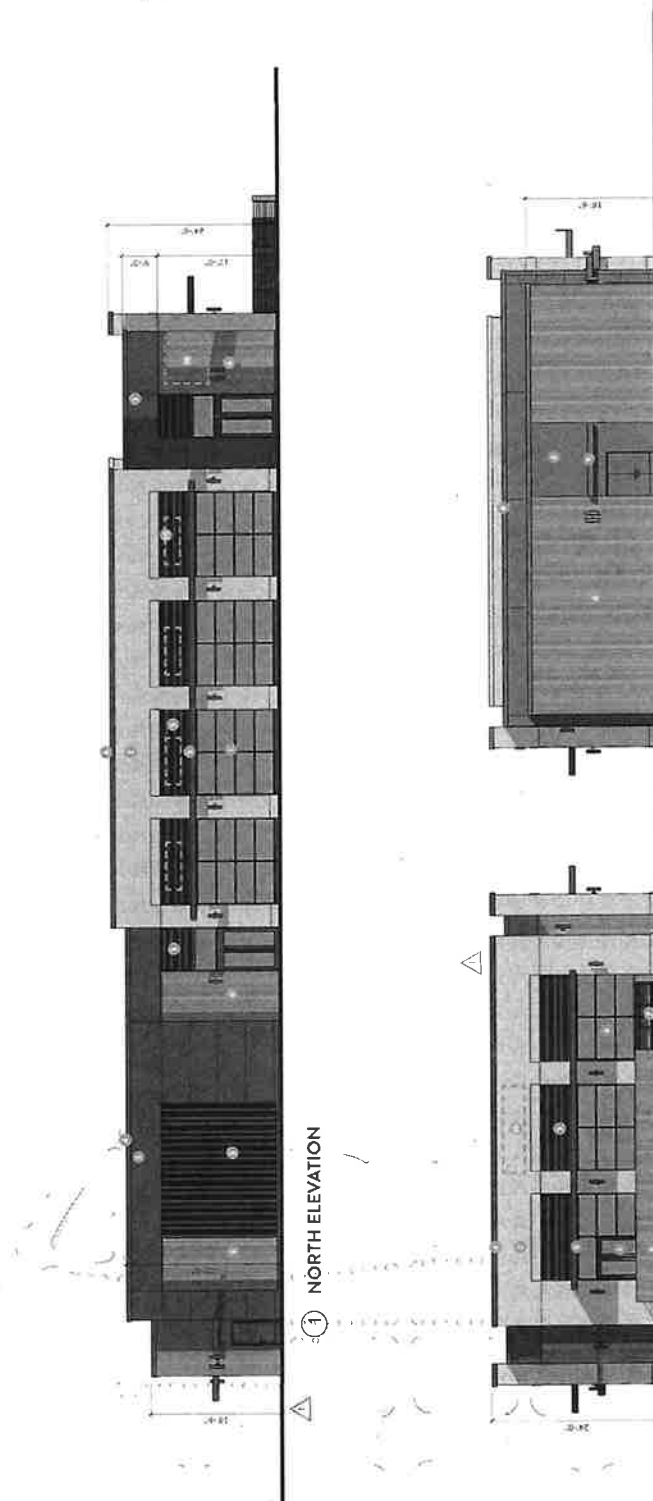

① NORTH ELEVATION

④ WEST ELEVATION

② EAST ELEVATION

- MATERIAL NOTES
- ① NEW SCANTWOOD
 - ② BRICK VENEER
 - ③ 1/4" SLICED CHARCOAL GRAY METAL PANEL
 - ④ METAL PANEL
 - ⑤ WOOD GLOSS FINISH
 - ⑥ ALUM. RAILING
 - ⑦ WOOD RAILING
 - ⑧ PAINTED METAL CANOPY
 - ⑨ SIGN BY OTHERS



A-113

Sheet Number: A-113
 Project Name: 400 E. State Street 5th
 Northbrook, IL 60060
 Date: 11/09/2009
 Approved By: VSB

NELSON

Nelson Architecture, Inc.
4 Kennedy JdBldg
3300 Design Firm Registration Number: B0003155
100 West Madison Street, Suite 200
Chicago, IL 60602-4109
Phone: (312) 762-6600
Fax: (312) 762-6601
Website: www.nelsonarch.com
Email: info@nelsonarch.com

Client: Property Group
Andrew Baker
1000 W. Bryn Mawr Avenue, Ste. 1000S
Chicago, IL 60606
T: 874.232.8000 E: abaker@nelsonarch.com

Landscape Architect:
Craig Sorrento
200 N. Lincoln Avenue, Ste. 601
Chicago, IL 60601
T: 874.232.8110 E: csorrento@nelsonarch.com

MEP Engineer: Studio C (184403101)
Chris Robinson
1000 W. Bryn Mawr Avenue, Ste. 1000S
Chicago, IL 60606
T: 874.232.8000 E: crob@nelsonarch.com

Structural Engineer: (184403103)
Joseph Egan
1000 W. Bryn Mawr Avenue, Ste. 1000S
Chicago, IL 60606
T: 874.232.8000 E: jegan@nelsonarch.com

RFI Engineering Consultant: (184403102)
Scott Dugan
1000 W. Bryn Mawr Avenue, Ste. 1000S
Chicago, IL 60606
T: 874.232.8000 E: sdugan@nelsonarch.com

Architect: Andrew Scott
1000 W. Bryn Mawr Avenue, Ste. 1000S
Chicago, IL 60606
T: 874.232.8000 E: ascott@nelsonarch.com

Architect: Chris Wang
1000 W. Bryn Mawr Avenue, Ste. 1000S
Chicago, IL 60606
T: 874.232.8000 E: cwang@nelsonarch.com

Architect: Andrew Scott
1000 W. Bryn Mawr Avenue, Ste. 1000S
Chicago, IL 60606
T: 874.232.8000 E: ascott@nelsonarch.com

Architect: Andrew Scott
1000 W. Bryn Mawr Avenue, Ste. 1000S
Chicago, IL 60606
T: 874.232.8000 E: ascott@nelsonarch.com

Architect: Andrew Scott
1000 W. Bryn Mawr Avenue, Ste. 1000S
Chicago, IL 60606
T: 874.232.8000 E: ascott@nelsonarch.com

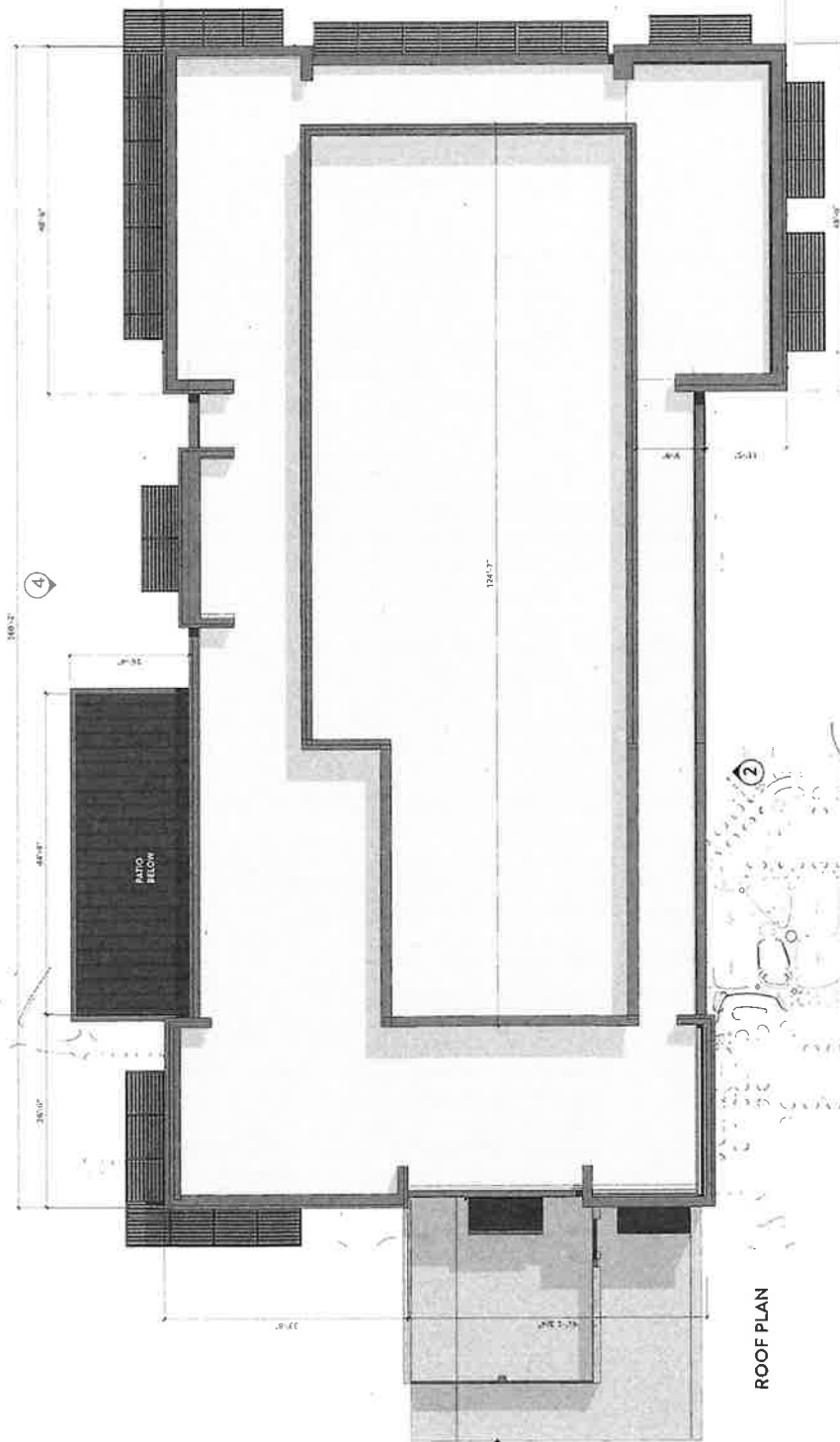

ROOF PLAN

- MATERIAL HOLES**
- 1 ALUM. SIDING/SLATE
 - 2 BRICK/CONCRETE
 - 3 BRICK/CONCRETE
 - 4 1/2" X 1/2" X 1/2" X 1/2" X 1/2" X 1/2"
 - 5 1/2" X 1/2" X 1/2" X 1/2" X 1/2" X 1/2"
 - 6 CHARCOAL GRABRIEL COPING
 - 7 CHARCOAL GRABRIEL RAIL
 - 8 CHARCOAL GRABRIEL RAIL
 - 9 CHARCOAL GRABRIEL RAIL
 - 10 CHARCOAL GRABRIEL RAIL
 - 11 CHARCOAL GRABRIEL RAIL
 - 12 CHARCOAL GRABRIEL RAIL
 - 13 CHARCOAL GRABRIEL RAIL
 - 14 CHARCOAL GRABRIEL RAIL
 - 15 CHARCOAL GRABRIEL RAIL
 - 16 CHARCOAL GRABRIEL RAIL
 - 17 CHARCOAL GRABRIEL RAIL
 - 18 CHARCOAL GRABRIEL RAIL
 - 19 CHARCOAL GRABRIEL RAIL
 - 20 CHARCOAL GRABRIEL RAIL



1 SOUTH ELEVATION

NELSON ARCHITECTURE, P.C.
 a kensco affiliate
 Illinois Design Firm Registration Number: (840)3415
 101 West Madison Street, Suite 200
 Chicago, IL 60602-2440
 Phone: (312) 786-8000
 Fax: (312) 786-8001
 Web: www.nelsonarch.com

Owner:
 Property Group
 Andrew Baker
 8100 W. Bryn Mawr Avenue, Ste. 1005
 Chicago, IL 60618
 T: 847.272.8800 E: andrew_baker@briar.com

Architect:
 Landscape Architect
 Craig Sorenson
 207 N. Fremont
 Chicago, IL 60610
 T: 872.762.8110 E: csoren@briar.com

Interior Designer:
 Mary Engineer
 101 West Madison Street, Suite 200
 Chicago, IL 60602
 T: 847.795.8110 E: mengineer@nelsonarch.com

Structural Engineer:
 TOWNA Structural Engineers (840)627-0003
 James Branen
 101 West Madison Street, Ste. 500
 Chicago, IL 60602
 T: 847.559.6803 E: jbranen@towna.com

MEP Engineer:
 RTM Engineering Consultants (840)877-0002
 Scott D. Rea
 101 West Madison Street, Ste. 1750
 Chicago, IL 60602
 T: 847.650.8877 F: scott.rea@rtm.com

General Contractor:
 Andrew Sauer
 101 West Madison Street, Ste. 1300
 Chicago, IL 60602
 T: 773.277.8335 E: asauer@nelsonarch.com

Interior Designer:
 Andrew Baker
 8100 W. Bryn Mawr Avenue, Ste. 1005
 Chicago, IL 60618
 T: 847.272.8800 E: andrew_baker@briar.com

Architect:
 Craig Sorenson
 207 N. Fremont
 Chicago, IL 60610
 T: 872.762.8110 E: csoren@briar.com

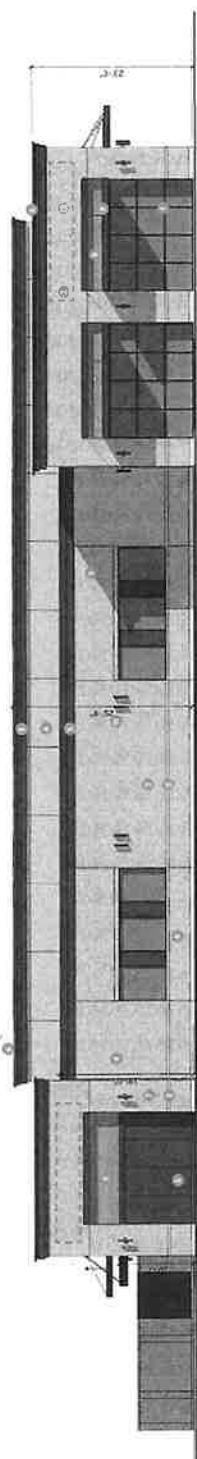

② WEST ELEVATION

- MATERIAL NOTES**
- 1 ALUM. EXTERIOR
 - 2 BRICK
 - 3 STONE ACCENT
 - 4 1/2" SLICKED 11 GA. GALV.
 - 5 CHARCOAL GRAY METAL PANEL
 - 6 PAINTED METAL PANEL
 - 7 WOOD LOOK SLIP
 - 8 ALUM. MALLIG
 - 9 PERFORATED METAL
 - 10 1/2" x 1/2" CHALK

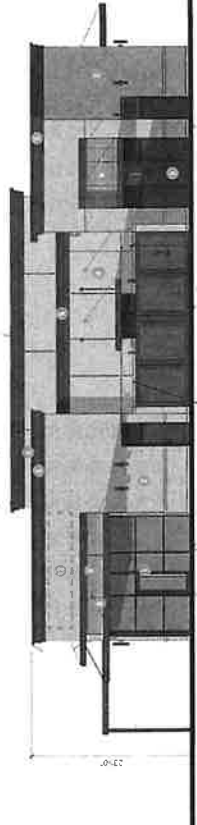

③ NORTH ELEVATION

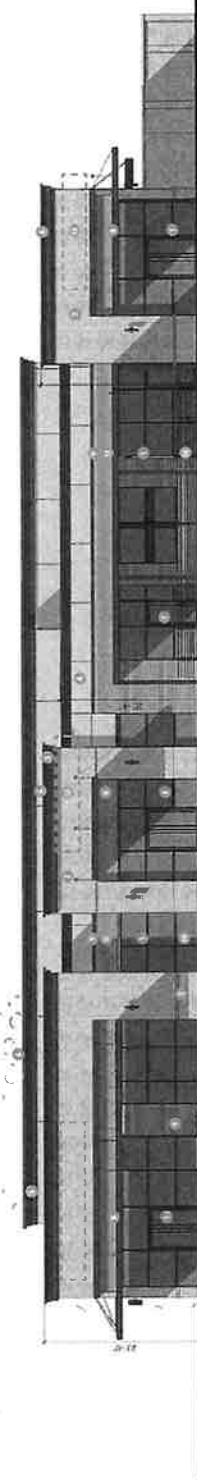

④ EAST ELEVATION



Sheet No.	Project No.	Date
A-115	1100000000	11/11/2011
1	1100000000	11/11/2011
2	1100000000	11/11/2011
3	1100000000	11/11/2011
4	1100000000	11/11/2011
5	1100000000	11/11/2011
6	1100000000	11/11/2011
7	1100000000	11/11/2011
8	1100000000	11/11/2011
9	1100000000	11/11/2011
10	1100000000	11/11/2011

BRIXIA
 Property Group

Block 59
 404 S. State Route 59
 Naperville, IL 60540
 Project Title & Address
BUILDING 1/J
ELEVATIONS
 Sheet 108

Fig. No. 1100000000 Approval No. 102

Sheet Number: **A-115**

ALL DRAWINGS ARE THE PROPERTY OF NELSON ARCHITECTURE, P.C. AND SHALL REMAIN THE PROPERTY OF NELSON ARCHITECTURE, P.C. UNLESS OTHERWISE SPECIFIED. NO PART OF THIS DRAWING IS TO BE REPRODUCED OR TRANSMITTED IN ANY FORM OR BY ANY MEANS, ELECTRONIC OR MECHANICAL, INCLUDING PHOTOCOPYING, RECORDING, OR BY ANY INFORMATION STORAGE AND RETRIEVAL SYSTEM, WITHOUT THE WRITTEN PERMISSION OF NELSON ARCHITECTURE, P.C.

NELSON

Nelson Architecture, Inc.
 a Harsco affiliate
 300 West Monroe Street - Suite 200
 Chicago, IL 60602-2409
 Phone (312) 274-1300
 Fax (312) 274-1301
 Web Site www.nelsonarch.com
 Email info@nelsonarch.com

Bureau Property Group
 Andrew Biefer
 100 West Madison Street, Suite 1000
 Chicago, IL 60601
 T: 312.272.8900 E: andrew.biefer@bureau.com
 Conference
 Craig Severson
 100 West Madison Street, Suite 100
 Chicago, IL 60601
 T: 312.762.8118 E: craig.severson@bureau.com
 The Engineering Studio (184-00391)
 Eric Pagan
 100 West Madison Street, Suite 100
 Chicago, IL 60601
 T: 312.795.8818 E: eric.pagan@estudio.com
 Oca Ponce
 100 West Madison Street, Suite 100
 Chicago, IL 60601
 T: 312.795.8818 E: oca.ponce@estudio.com
 Jovana Drenth
 100 West Madison Street, Suite 100
 Chicago, IL 60601
 T: 312.795.8818 E: jovana.drenth@estudio.com
 RHM Engineering Consultants (184-0677-0002)
 Scott DeBelle
 500 West Madison Street, Suite 1700
 Chicago, IL 60606
 T: 312.955.8007 E: scott@rhmec.com
 Leanne
 500 West Madison Street, Suite 1700
 Chicago, IL 60606
 T: 312.955.8007 E: leanne@rhmec.com
 Environmental Graphics
 Robert Perkins Design
 214 North LaSalle Street, Suite 1075
 Chicago, IL 60606
 T: 312.876.1830 E: rperkins@epgraphics.com

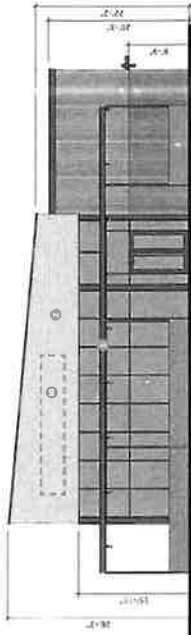

① NORTH ELEVATION

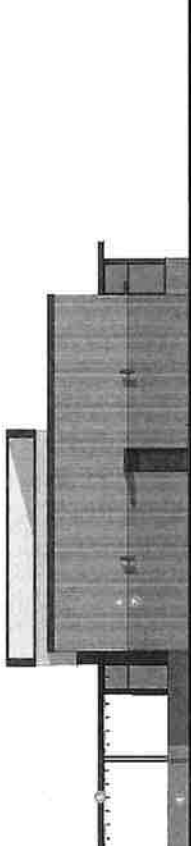

② EAST ELEVATION

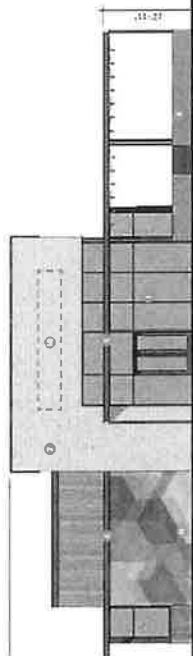

③ SOUTH ELEVATION

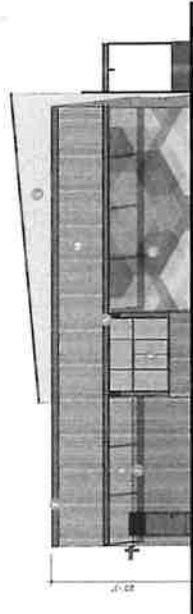

④ WEST ELEVATION

- MATERIAL NOTES**
- 1 ALUM. STOREFRONT
 - 2 WOOD-LOOK SIDING (LIGHT GRAY)
 - 3 CHARCOAL GRAY METAL CLADDING
 - 4 PAINTED METAL TRILLIS
 - 5 WOOD-LOOK SIDING
 - 6 WOOD-LOOK SIDING (DARK)
 - 7 WOOD-LOOK SIDING
 - 8 PRECAST CONCRETE
 - 9 SIGN IN OTHERS
 - 10 SIGN IN OTHERS

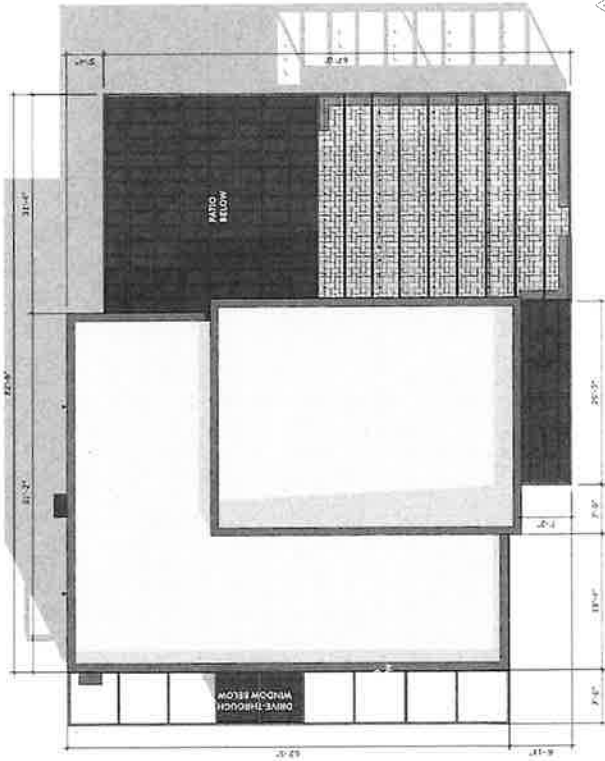

ROOF PLAN



Area	Area	Area	Area
1	2	3	4
5	6	7	8
9	10	11	12
13	14	15	16
17	18	19	20
21	22	23	24
25	26	27	28
29	30	31	32
33	34	35	36
37	38	39	40
41	42	43	44
45	46	47	48
49	50	51	52
53	54	55	56
57	58	59	60
61	62	63	64
65	66	67	68
69	70	71	72
73	74	75	76
77	78	79	80
81	82	83	84
85	86	87	88
89	90	91	92
93	94	95	96
97	98	99	100

BRIXMOR
 Property Group
 Block 59
 407 S. State Street, Suite 59
 Naperville, IL 60560
 www.brixmor.com

BUILDING K PLAN & ELEVATIONS

Sheet Number: **A-116**

THIS DRAWING IS THE PROPERTY OF NELSON ARCHITECTURE, INC. AND IS TO BE USED ONLY FOR THE PROJECT AND SITE SPECIFICALLY IDENTIFIED HEREIN. IT IS NOT TO BE REPRODUCED, COPIED, OR TRANSMITTED IN ANY FORM OR BY ANY MEANS, ELECTRONIC OR MECHANICAL, INCLUDING PHOTOCOPYING, RECORDING, OR BY ANY INFORMATION STORAGE AND RETRIEVAL SYSTEM, WITHOUT THE WRITTEN PERMISSION OF NELSON ARCHITECTURE, INC.

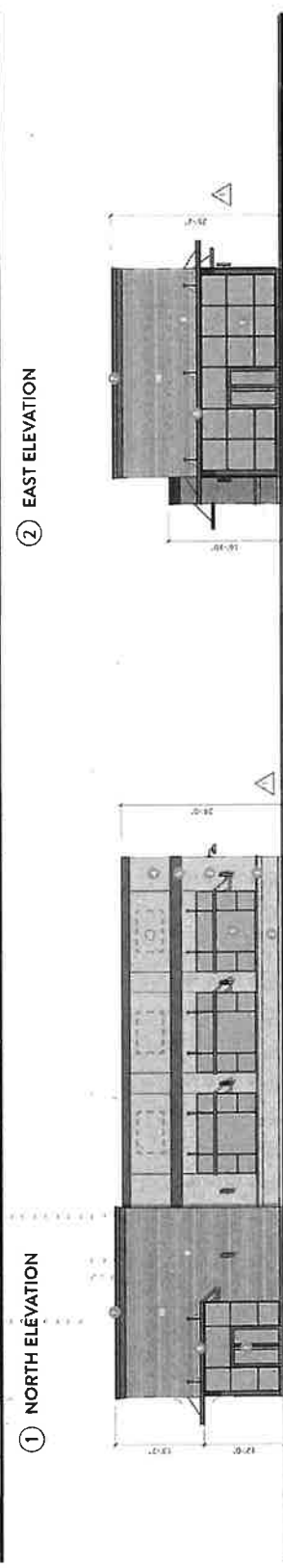
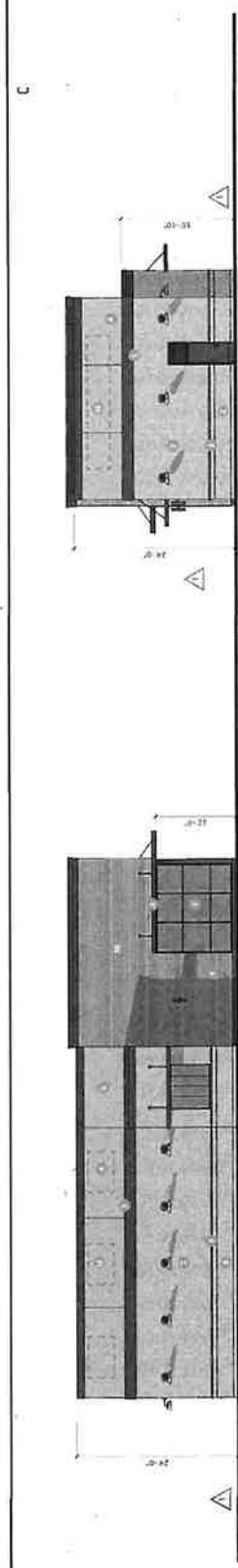

MATERIAL NOTES

- 1 ALUM. SIDING
- 2 BRICK VENEER
- 3 STONE ACCENT
- 4 TEK-STUCCO LT. GRAY
- 5 TEK-STUCCO CHARCOAL GRAY
- 6 CHARCOAL GRAY METAL COPING
- 7 CHARCOAL GRAY METAL TRIM
- 8 CHARCOAL GRAY METAL AWNINGS
- 9 WOOD LOOK SIDING
- 10 SIGN BY OTHERS

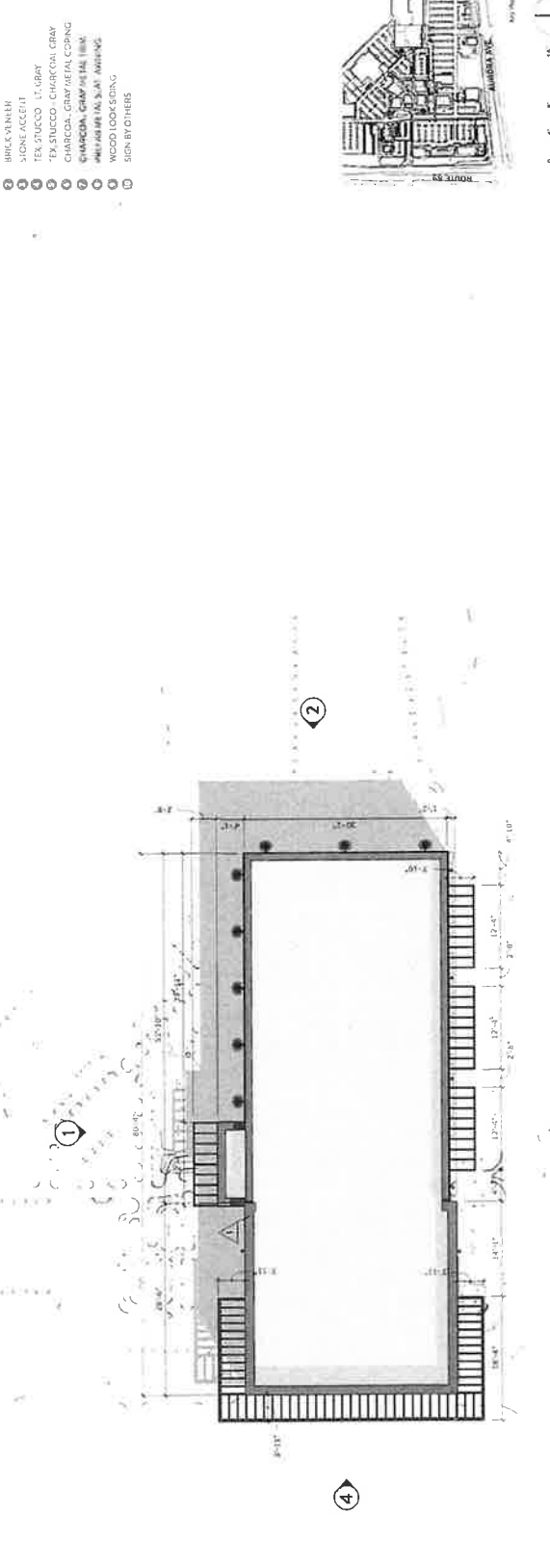

ROOF PLAN

EXHIBIT J

BRIXION
 Property Group

Block 59
 401 S. State Route 59
 Naperville, IL 60560
 Project Title & Address

BUILDING L
 PLAN & ELEVATIONS

Sheet Title

Scale: 1/8" = 1'-0"

3/10/2020 10:00 AM Approved By: WJD

Sheet Number: A-117

ALL INFORMATION CONTAINED HEREIN IS UNCLASSIFIED EXCEPT WHERE SHOWN OTHERWISE. IT IS THE PROPERTY OF NELSON AWAAC AND IS LOANED TO YOU BY NELSON AWAAC. IT IS NOT TO BE REPRODUCED OR TRANSMITTED IN ANY FORM OR BY ANY MEANS, ELECTRONIC OR MECHANICAL, INCLUDING PHOTOCOPYING, RECORDING, OR BY ANY INFORMATION STORAGE AND RETRIEVAL SYSTEM, WITHOUT THE WRITTEN PERMISSION OF NELSON AWAAC.

NELSON

Nelson Architecture, Inc.
 a Kiewit affiliate
 Illinois Design Firm Registration Number: 18403435
 30 West Monroe Street - Suite 200
 Chicago, IL 60603-2409
 Phone: (312) 724-6310
 F: (312) 724-6310 E: info@nelson.com

Client:
 Bremer Property Group
 6000 W. Van Buren Avenue, Ste. 1002S
 Chicago, IL 60631
 Project: bremer@nelson.com
Lead Architect:
 Constance
 307 N. Michigan Avenue, Ste. 601
 Chicago, IL 60601
 Project: constance@nelson.com

MEP Engineering:
 The Engineering Studio (184-003901)
 701 Lee Street, Unit 510
 Des Plaines, IL 60018
 Project: theengineeringstudio.com
Structural Engineer:
 LORVA Structural Engineers (184-001637-0002)
 600 W. Van Buren Street, Ste. 900
 Chicago, IL 60607
 Project: 255.2861 E: jthorpe@lorva.com

Other:
 RRM Engineering Consultants (184-000777-0002)
 200 W. North Street, Ste. 1750
 Chicago, IL 60606
 Project: 255.2861 F: rcorbett@rrm.com
Legal:
 Dyreks Scott
 10 S. Wacker Drive, Ste. 2100
 Chicago, IL 60606
 Project: a.jacobs@verna.com
Environmental Graphics:
 Sabert Architects Design
 2 N. Riverside Plaza, Ste. 1475
 Chicago, IL 60606
 Project: 255.2861 E: conroy@sabertdesign.com

- MATERIAL NOTES**
- 1 ALUM. STOREFRONT
 - 2 TEK-STUCCO - WP-TE
 - 3 PREFAB METAL BRAC KANGIRIP
 - 4 CHANGCOAL GRANITE AL. COPING
 - 5 BRP/HPF WP/WM FENCH/WP
 - 6 WOOD LOCK-SIDING
 - 7 SIGN BY OTHERS
 - 8 LIGHT GRAY WOOD LOCK-SIDING
 - 9 METAL PANEL

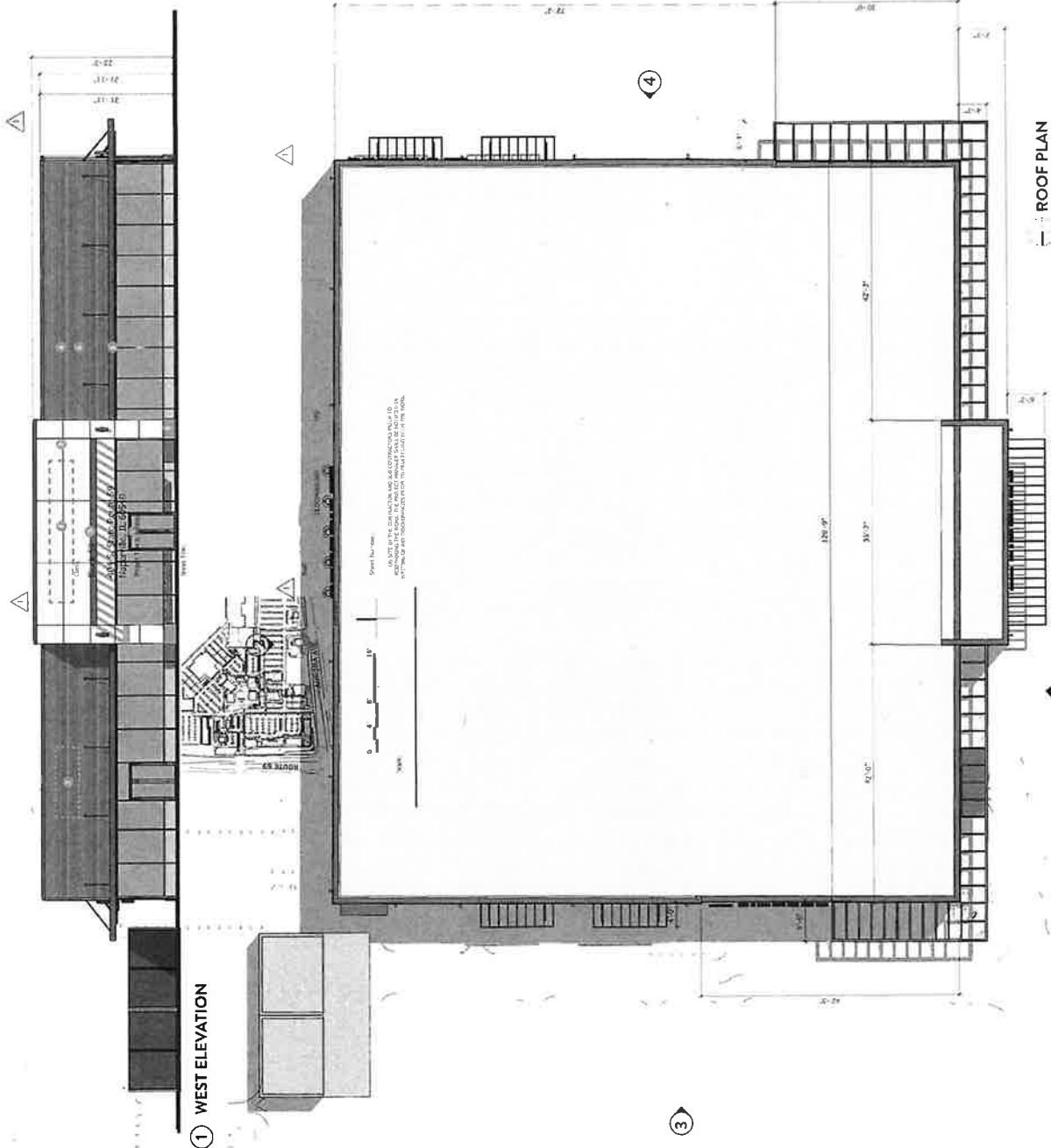

NO.	DATE	DESCRIPTION	BY	CHKD.
1	05/17/2022	ISSUED FOR PERMIT	CON	CON
2	06/23/2022	RESPONSE TO COMMENTS	CON	CON
3	06/23/2022	REVISED PER COMMENTS	CON	CON

BRIXMOR
 Property Group
 Block 53
 404 S. State Route 59
 Naperville, IL 60540
 Project Site & Address

BUILDING M
 PLAN & ELEVATIONS
 Sheet No.

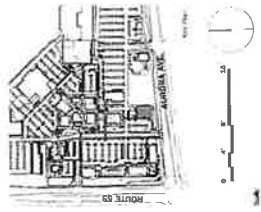

A-118

Project Number: 21000000000
 Approved By: MJD
 Date: 06/23/2022

NELSON

Amko Architecture, Inc.
a licensee of IPR Inc.
Illinois Design Firm Registration Number: 18-003135
404 S. State Street, Suite 200
Naperville, IL 60563-4400
Phone: (312) 255-6000
Fax: (312) 255-6001
Website: www.nelsonawc.com

Client:
The University of Chicago
404 S. State Street, Suite 200
Naperville, IL 60563-4400
Phone: (312) 255-6000
Fax: (312) 255-6001
Website: www.nelsonawc.com

Architect:
Amko Architecture, Inc.
404 S. State Street, Suite 200
Naperville, IL 60563-4400
Phone: (312) 255-6000
Fax: (312) 255-6001
Website: www.nelsonawc.com

Engineer:
Nelson AWC
404 S. State Street, Suite 200
Naperville, IL 60563-4400
Phone: (312) 255-6000
Fax: (312) 255-6001
Website: www.nelsonawc.com

Structural Engineer:
Nelson AWC
404 S. State Street, Suite 200
Naperville, IL 60563-4400
Phone: (312) 255-6000
Fax: (312) 255-6001
Website: www.nelsonawc.com

Professional Engineer:
Nelson AWC
404 S. State Street, Suite 200
Naperville, IL 60563-4400
Phone: (312) 255-6000
Fax: (312) 255-6001
Website: www.nelsonawc.com

Professional Engineer:
Nelson AWC
404 S. State Street, Suite 200
Naperville, IL 60563-4400
Phone: (312) 255-6000
Fax: (312) 255-6001
Website: www.nelsonawc.com

Professional Engineer:
Nelson AWC
404 S. State Street, Suite 200
Naperville, IL 60563-4400
Phone: (312) 255-6000
Fax: (312) 255-6001
Website: www.nelsonawc.com

Professional Engineer:
Nelson AWC
404 S. State Street, Suite 200
Naperville, IL 60563-4400
Phone: (312) 255-6000
Fax: (312) 255-6001
Website: www.nelsonawc.com

Professional Engineer:
Nelson AWC
404 S. State Street, Suite 200
Naperville, IL 60563-4400
Phone: (312) 255-6000
Fax: (312) 255-6001
Website: www.nelsonawc.com

Scale: 1/8" = 1'-0"

Scale: 1/8" = 1'-0"

Scale: 1/8" = 1'-0"

Scale: 1/8" = 1'-0"

Scale: 1/8" = 1'-0"



② EAST ELEVATION

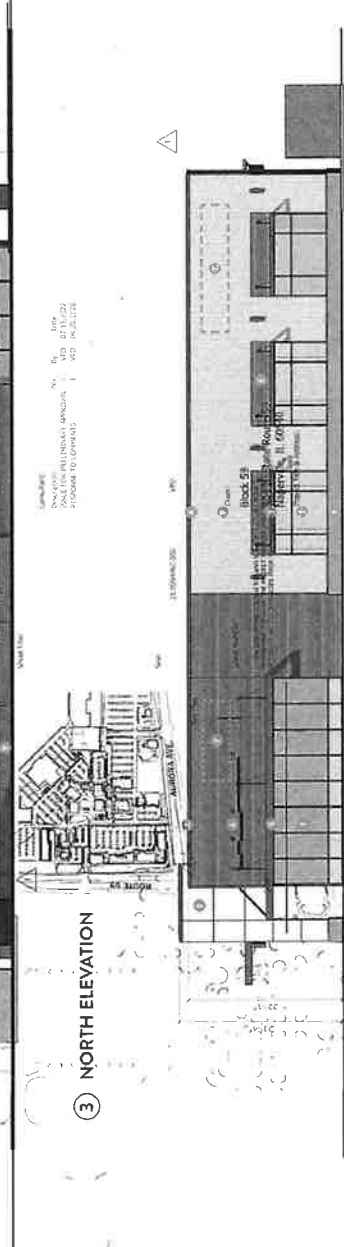

③ NORTH ELEVATION

④ SOUTH ELEVATION

- MATERIAL NOTES**
- 1 ALUMINUM STAINLESS STEEL
 - 2 EXTERIOR WALL FINISH
 - 3 INTERIOR WALL FINISH
 - 4 CERAMIC TILE
 - 5 METAL CEILING
 - 6 METAL FLOORING
 - 7 METAL ROOFING
 - 8 METAL CLADDING
 - 9 METAL CLADDING
 - 10 METAL CLADDING
 - 11 METAL CLADDING
 - 12 METAL CLADDING



Scale: 1/8" = 1'-0"

A-119

Scale: 1/8" = 1'-0"

Block 59
404 S. State Street
Naperville, IL 60563

NELSON
NELSON AESTHETICS, INC.

Aesthetic Office
Illinois Design Firm Registration Number: 19400143
20 West Monroe Street - Suite 210
Chicago, IL 60602-2409
Phone: (773) 461-4400
Fax: (773) 461-4401
www.nelsonaesthetics.com

11000
Property Group
200 West Monroe Street
Chicago, IL 60602
Tel: 815.272.9900
www.nelsonaesthetics.com

Chicago Architectural Council
Chicago, IL 60602
Tel: 312.555.8800
www.chicagocouncil.com

The Engineering Studio (1844-003901)
100 S. Dearborn Street, Suite 510
Chicago, IL 60605

Design Services (1844-003901)
100 S. Dearborn Street, Suite 510
Chicago, IL 60605
Tel: 312.555.8800
www.theengstudio.com

RTM Engineering Consultants (1844-003901)
100 S. Dearborn Street, Suite 510
Chicago, IL 60605
Tel: 312.555.8800
www.rtmeng.com

Chicago, IL 60605
Tel: 312.555.8800
www.rtmeng.com

Chicago, IL 60605
Tel: 312.555.8800
www.rtmeng.com

Chicago, IL 60605
Tel: 312.555.8800
www.rtmeng.com

Chicago, IL 60605
Tel: 312.555.8800
www.rtmeng.com

Issue	Date	Description
1	08/15/2011	ISSUE FOR PERMITTING
2	08/15/2011	ISSUE FOR PERMITTING
3	08/15/2011	ISSUE FOR PERMITTING
4	08/15/2011	ISSUE FOR PERMITTING

BRIXMOR
PROPERTY GROUP

Block 59
404 S. State Street
Naperville, IL 60563
Project No. B-110520
BUILDING O.P.
PLAN
Sheet No.

Scale
Proj. No. 1100000000 Approved By: WJ

A-120

Sheet No. 1100000000 Approved By: WJ
1100000000
A-120
1100000000
1100000000
1100000000

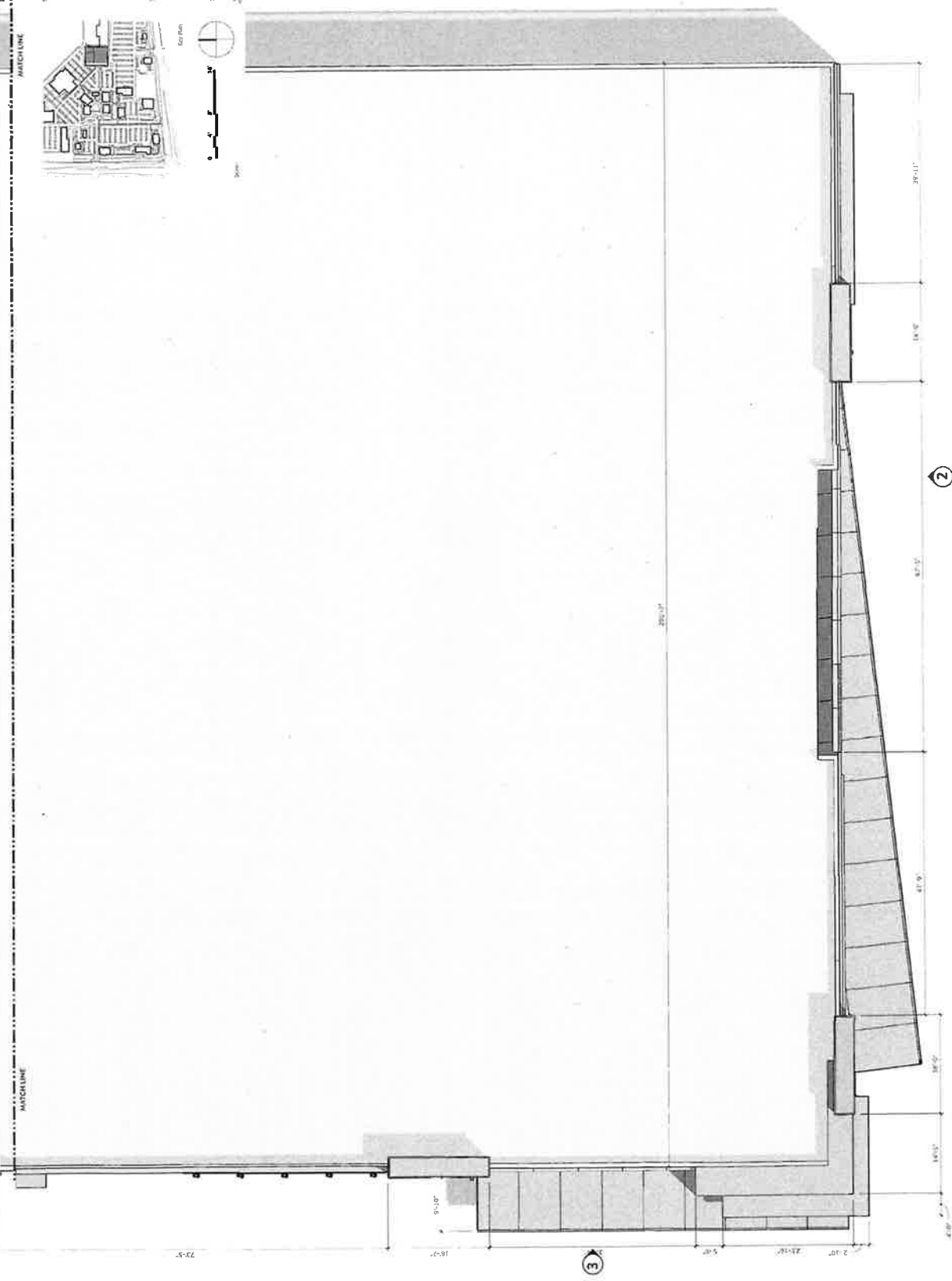

ROOF PLAN

EXHIBIT J

NELSON

1400 North LaSalle, Suite 1000
Chicago, IL 60610-2403
Phone: (312) 467-4000
Fax: (312) 467-4001
www.nelsonjones.com

Project: 1400 North LaSalle, Suite 1000
Architect: Nelson/Johnson
Client: Brixmox
Contract No.: 1400-001

Design Team:
Principal: [Name]
Senior Designer: [Name]
Designer: [Name]
Draftsman: [Name]

Client: Brixmox
1400 North LaSalle, Suite 1000
Chicago, IL 60610
Phone: (312) 467-4000
Fax: (312) 467-4001

Architect: Nelson/Johnson
1400 North LaSalle, Suite 1000
Chicago, IL 60610
Phone: (312) 467-4000
Fax: (312) 467-4001

Contractor: [Name]
1400 North LaSalle, Suite 1000
Chicago, IL 60610
Phone: (312) 467-4000
Fax: (312) 467-4001

Material Notes:
1. [Material Name]
2. [Material Name]
3. [Material Name]
4. [Material Name]
5. [Material Name]
6. [Material Name]
7. [Material Name]
8. [Material Name]

Legend:
1. [Material Name]
2. [Material Name]
3. [Material Name]
4. [Material Name]
5. [Material Name]
6. [Material Name]
7. [Material Name]
8. [Material Name]

Notes:
1. [Note]
2. [Note]
3. [Note]
4. [Note]
5. [Note]
6. [Note]
7. [Note]
8. [Note]

Scale: 1/8" = 1'-0"
North Arrow: [North Arrow]
Match Lines: [Match Lines]

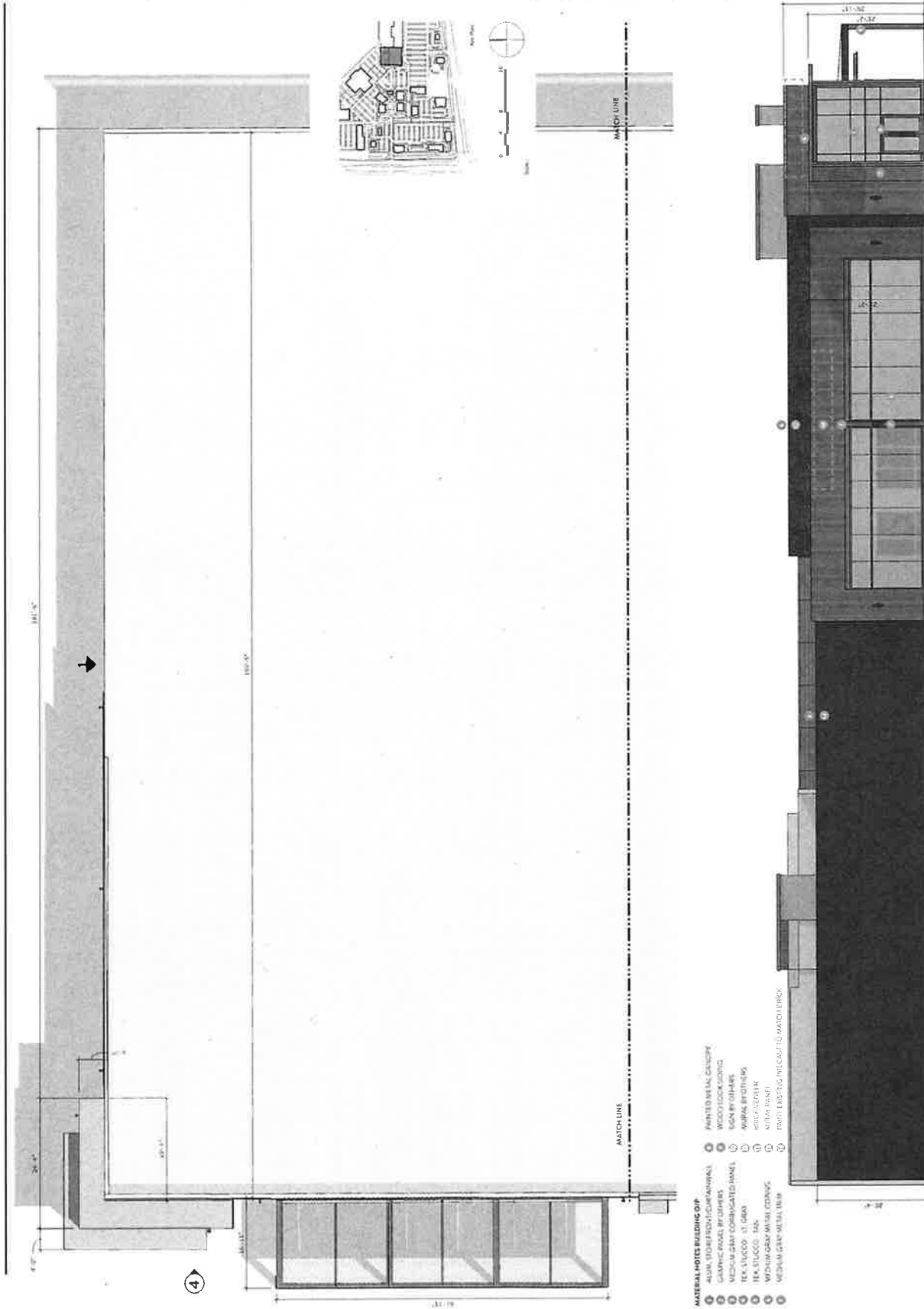

1 NORTH ELEVATION

NELSON

Nelso Architecture, Inc.
 a licensed affiliate
 Illinois Design Firm Registration Number: 180037435
 20 West Madison Street, Suite 200
 Naperville, IL 60563
 Phone: 630.337.7940
 Fax: 630.337.7940
 Website: www.nelsonarchitecture.com

Client: Project Group
Architect: Andrew Baker
 6100 W. Bryn Mawr Avenue, Ste. 1002S
 Naperville, IL 60563
 T: 630.772.8800 E: andrew.baker@brixmor.com
 Landscape Architect

Contractor: Cragg, Sorocant
 200 N. Hickory Avenue, Ste. 601
 Naperville, IL 60563
 T: 630.762.8110 F: csnorocant@brixmor.com

MEP Engineer: Cragg, Sorocant
 200 N. Hickory Avenue, Ste. 601
 Naperville, IL 60563
 T: 630.762.8110 F: csnorocant@brixmor.com

Structural Engineer: Janssen Division
 600 W. Van Buren Street, Ste. 900
 Chicago, IL 60606
 T: 312.559.6600 E: janssen@jensengroup.com

MEP Engineering Consultant: Janssen Division
 600 W. Van Buren Street, Ste. 900
 Chicago, IL 60606
 T: 312.559.6600 E: janssen@jensengroup.com

Structural Consultant: Janssen Division
 600 W. Van Buren Street, Ste. 900
 Chicago, IL 60606
 T: 312.559.6600 E: janssen@jensengroup.com

MEP Engineering Consultant: Janssen Division
 600 W. Van Buren Street, Ste. 900
 Chicago, IL 60606
 T: 312.559.6600 E: janssen@jensengroup.com

Structural Consultant: Janssen Division
 600 W. Van Buren Street, Ste. 900
 Chicago, IL 60606
 T: 312.559.6600 E: janssen@jensengroup.com

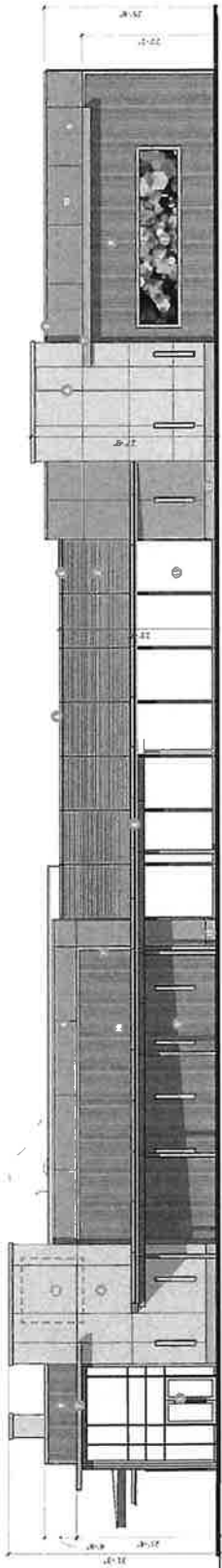

② SOUTH ELEVATION

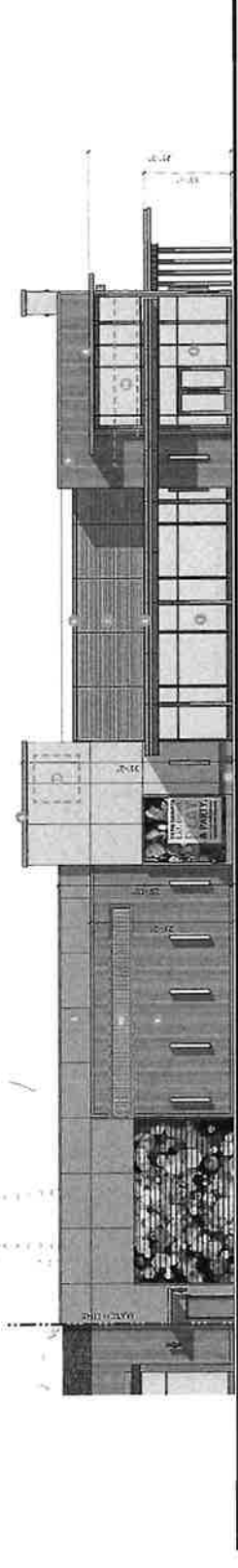

③ WEST ELEVATION

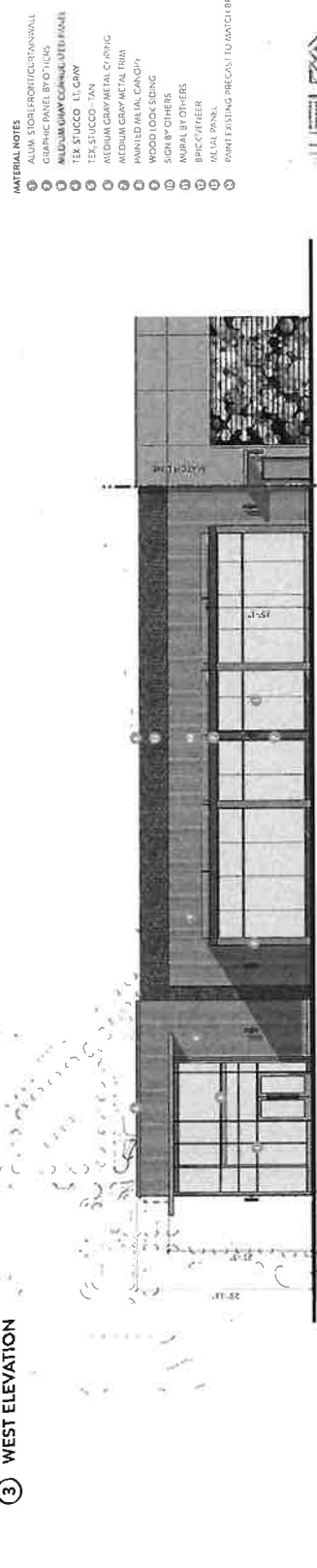

④ WEST ELEVATION

- MATERIAL NOTES**
- ① ALUM. STOREFRONT/TAN WALL
 - ② GRAPHIC PANEL BY OTHERS
 - ③ MEDIUM GRAY CONCRETE FACE
 - ④ TEK STUCCO LT GRAY
 - ⑤ TEK STUCCO TAN
 - ⑥ MEDIUM GRAY METAL COPING
 - ⑦ MEDIUM GRAY METAL TRIM
 - ⑧ PAINTED METAL CANOPY
 - ⑨ WOOD LOOK SIDING
 - ⑩ SIGN BY OTHERS
 - ⑪ MURAL BY OTHERS
 - ⑫ BRICK/FETTER
 - ⑬ METAL PANEL
 - ⑭ PAINT EXISTING PRECAST TO MATCH BRICK



NO.	DATE	DESCRIPTION
1	11/11/2014	ISSUED FOR PERMITS
2	01/27/2015	ISSUED FOR PERMITS
3	02/12/2015	ISSUED FOR PERMITS
4	02/12/2015	ISSUED FOR PERMITS

BRIXMOR
 Property Group
 Block 59
 404 S. State Route 59
 Naperville, IL 60540
 Project Title & Address
BUILDING O.P.
ELEVATIONS
 Sheet Title

Scale: 1/8" = 1'-0"
 Project No.: 11000000000
 Approved by: JPS

Sheet Number: **A-122**
 ALL DIMENSIONS AND CONDITIONS UNLESS OTHERWISE SPECIFIED
 SHALL BE IN ACCORDANCE WITH THE 2012 IBC AND ALL APPLICABLE
 CODES AND REGULATIONS. ALL DIMENSIONS SHALL BE TO FACE UNLESS
 OTHERWISE NOTED.

NELSON

Nelson Architecture, Inc.
 a licensed architect
 3100 West Madison Street - Suite 200
 Chicago, IL 60609-2409
 Phone: (312) 774-1400
 Fax: (312) 774-1401
 Email: info@nelsonarch.com

Chicago, IL 60609
 Brixmor Property Group
 Andrew Rafter
 100 West Madison Street, Suite 1100
 Chicago, IL 60609
 T: 312.774.2900 E: andrew.rafter@brixmor.com
 Chicago, IL 60609
 Brixmor Property Group
 300 West Madison Avenue, Suite 601
 Chicago, IL 60609
 T: 312.774.2900 E: connor.kelley@brixmor.com

Chicago, IL 60609
 The Engineering Studio (184-003901)
 215 West Madison Street, Suite 110
 Chicago, IL 60609
 T: 312.774.2900 E: info@theengineeringstudio.com
 Chicago, IL 60609
 TORVA Structural Engineers (184-00324003)
 400 West Madison Street, Suite 900
 Chicago, IL 60609
 T: 312.774.2900 E: j.dawson@torva.com
 Chicago, IL 60609
 RTH Engineers & Consultants (187-00677-0003)
 300 West Madison Street, Suite 1750
 Chicago, IL 60609
 T: 312.774.2900 E: info@rth-engineers.com

Chicago, IL 60609
 Environmental Graphics
 Silent Pointes Design
 274 West Madison Street, Suite 1975
 Chicago, IL 60609
 T: 312.774.2900 E: enveng@silentpointes.com

TYPE	KEY	MATERIAL COLOR	BUILDING
ALUMINUM STONE/STAIN	AL-1	CHARCOAL ALUM	A, B, C, D, F, H, J, K, L
BRICK	BR-1	GLAZED BRICK	E
	BR-2	SLIGHTLY BRICK	M
	BR-3	CHARCOAL GRAY BRICK	N
	BR-4	BUFF BRICK	O, P, C, F, H, J, L
	BR-5	WHITE BRICK	M, J, F, C
	BR-6	BROWN BRICK	C
	BR-7	SOFT BRICK	C
CAST MASSIVARY	CM-1	FLAT GRAY STONE	B
	CM-2	GRAY CONCRETE	C, M
	CM-3	STONE ACCENT	D, J, L
FABRIC	FB-1	WOOL WOVSUB	F
	FB-2	CLEAR	A, B, C, D, E, F, H, J, K, L, M, N, O, P
GLASS	GL-1	REFLECTIVE	A, B, C, D, E, F, H, J, K, L, M, N, O, P
	GL-2	REFLECTIVE	A, B, C, D, E, F, H, J, K, L, M, N, O, P
MANUFACTURED MAJORITY	MT-1	CHARCOAL GRAY	A, D, P
	MT-2	MEDIUM GRAY	C, D, E, F, H, J, K, L, M
	MT-3	LIGHT GRAY	E
METAL TRIM	MP-1	CHARCOAL GRAY	A, D, P
	MP-2	CORRUGATED MEDIUM GRAY	C
	MP-3	CORRUGATED CHARCOAL GRAY	C
	MP-4	FLAT CHARCOAL GRAY	C
	MP-5	FLAT MEDIUM GRAY	C
METAL ROOF	MR-1	CHARCOAL GRAY	D, P
	MR-2	CHARCOAL GRAY	B, D
MURAL	MU-1	MURAL 1B0	K
	MU-2	MURAL 1B0	O
PAINT	PT-1	CHARCOAL GRAY	A
	PT-2	CHARCOAL GRAY	B, C, D, E, F, H, J, K, L, O, P
SYNTHETIC	SYN-1	WOOD LOOK INDUSTRIAL SIDING	A, C, M
	SYN-2	WOOD LOOK INDUSTRIAL SIDING	A, C, M
	SYN-3	WOOD LOOK SIDING JAVA	C, F, J, K, L, M
	SYN-4	WOOD LOOK SIDING BURMA	M
	SYN-5	WOOD LOOK SIDING BURMA	N
	SYN-6	WOOD LOOK SIDING IN GREY	H, K, B, D, K
TEXTURED STUCCO	TS-1	WHITE STUCCO	D
	TS-2	CHARCOAL GRAY	A, B, M, H, J, K, L
	TS-3	CHARCOAL GRAY	A, B, M, H, J, K, L
	TS-4	LIGHT GRAY	B, D, J, L

Block 59
 401 S. State Street, Suite 59
 Naperville, IL 60563
 Phone: 312.359.1000

Brixmor Property Group

Block 59
 401 S. State Street, Suite 59
 Naperville, IL 60563
 Phone: 312.359.1000

MATERIAL PALETTE

Sheet #10

11/15/2017 10:00 AM

11/15/2017 10:00 AM

11/15/2017 10:00 AM

11/15/2017 10:00 AM

11/15/2017 10:00 AM

11/15/2017 10:00 AM

11/15/2017 10:00 AM

11/15/2017 10:00 AM

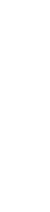
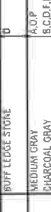
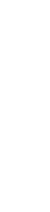

EXHIBIT J