



PLAT OF SURVEY

LOT 135 IN SADDLE CREEK UNIT #2, BEING A SUBDIVISION OF PART OF THE SOUTHEAST QUARTER OF SECTION 15, TOWNSHIP 37 NORTH, RANGE 9 EAST OF THE THIRD PRINCIPAL MERIDIAN ACCORDING TO THE PLAT THEREOF RECORDED OCTOBER 10, 1995 AS DOCUMENT #R95-076553 IN WILL COUNTY, ILLINOIS.

SHOTS

2304

Q

SPIKEHORN AVENUE

AVENUE

DRIVE

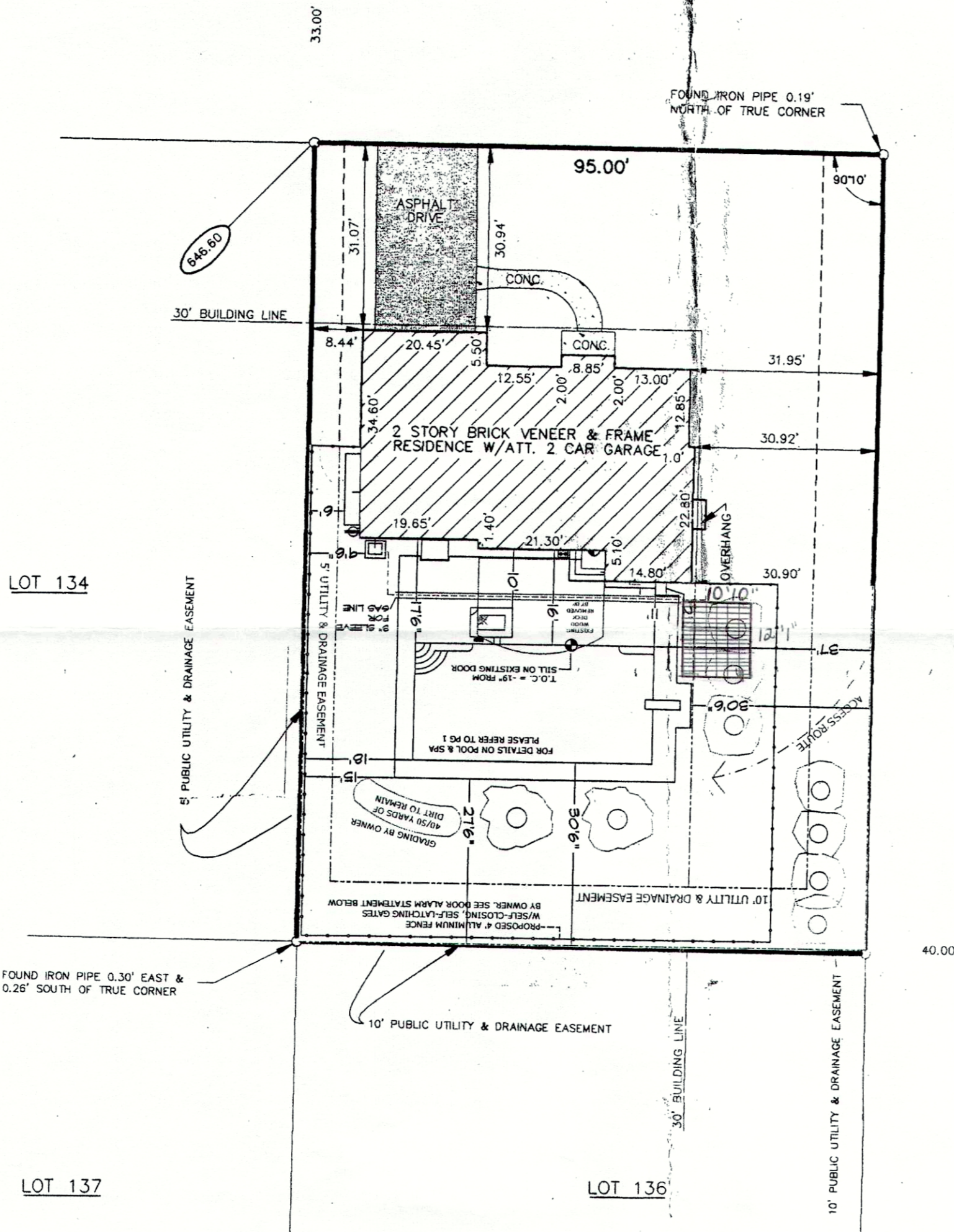

THATCHER DRIVE

Q

LEGEND

- FOUND IRON PIPE
- SET IRON PIPE
- FOUND REBAR
- ✦ FOUND CROSS IN CONCRETE
- WOOD FENCE
- x—x—x—x—x— CHAIN LINK FENCE

1. COMPARE THE LEGAL DESCRIPTION ON THIS PLAT WITH YOUR DEED, ABSTRACT, OR CERTIFICATE OF TITLE; ALSO COMPARE ALL FIELD MEASURED LOT CORNERS AND BUILDING TIES WITH THIS PLAT BEFORE CONSTRUCTION AND REPORT ANY DIFFERENCE AT ONCE.
2. BUILDING LINES AND EASEMENTS ARE SHOWN ONLY WHERE THEY ARE SO DEPICTED ON THE RECORDED SUBDIVISION PLAT, REFER TO YOUR DEED, ABSTRACT, OR CERTIFICATE OF TITLE FOR ADDITIONAL ENCUMBRANCES.
3. MEASURED LOT DIMENSIONS ARE SHOWN ONLY WHEN THEY DIFFER FROM RECORDED DIMENSIONS BY 0.15 FEET OR MORE.
4. CURVED LINES ARE DENOTED WITH ARC LENGTHS UNLESS OTHERWISE NOTED.

CERTIFICATION

THIS IS TO CERTIFY THAT WE, AES CONSULTANTS, LTD., AN ILLINOIS REGISTERED LAND SURVEYING CORP., HAVE SURVEYED THE ABOVE DESCRIBED PROPERTY ACCORDING TO THE OFFICIAL RECORD AND THE PLAT HEREON DRAWN CORRECTLY REPRESENTS SAID SURVEY.



Stephen R. Kregar
STEPHEN R. KREGAR IL. REG. LAND SURVEYOR NO. 035-002985

NAPERVILLE, IL. JUNE 18 1997