

FRONT ELEVATION
SOUTH FACE SCALE: 3/16" = 1'-0"

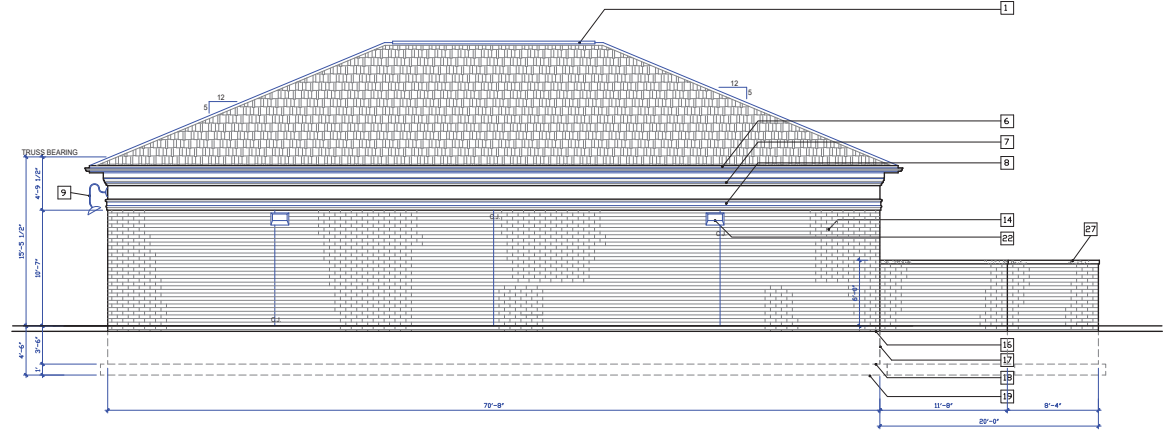

REAR ELEVATION
NORTH FACE SCALE: 3/16" = 1'-0"

- | CODED NOTES | |
|-------------|----------------------------------------------------------------------------------------------------------------------------------------------------------------------------------------------------------------|
| 1 | ROSE BENT WATER FABRIC AND MATCHING SHINGLES |
| 2 | CHIMNEY CORNING ARCHITECTURAL LAMINATED SHINGLES (SEE WALL SECTIONS) SHINGLES (SEE VENTILATION PROCEDURES AND SEE AS FOR 10) ROSE |
| 3 | GABLE ENTRY STRUCTURE TO ALIGN TO THE PERPENDICULAR WALL AND GABLE STRUCTURE. THE FASCIA IS WRAPPED WITH THE SAME ALUMINUM AS THE WALLS ALONG THE PERPENDICULAR OUTER LINE. REFER TO APPLICABLE WALL SECTIONS. |
| 4 | SPIT FACE OF THE GABLE ABOVE THE ENTRY. ALL SPITS ABOVE THE HEIGHT OF 10'-7" |
| 5 | BREAK METAL TO MATCH TRIM COLOR |
| 6 | PERPENDICULAR GUTTER ON THE FASCIA (THE FASCIA IS WRAPPED TO A MATCHING SOFFIT & DOWNSPOUT COLOR) |
| 7 | EFS MOLDS. REFER TO WALL SECTIONS FOR PROFILE BUILDING SHOWN AT THE UNDERSIDE OF THE SOFFIT |
| 8 | EFS MOLDS. REFER TO WALL SECTIONS FOR PROFILE BUILDING SHOWN AT THE POINT OF THE SPITS TO THE MASONRY UNITS. THERE IS AN EPS SPINE BETWEEN MOLDS AS INDICATED ON THE WALL SECTIONS |
| 9 | OVERHEAD LIGHT FIXTURES AS SELECTED BY OWNER (BRONZE) |
| 10 | JAMBO BRICK COLOR AS SUBMITTED TO RED BRICK COLOR TRIANGLE BRICK CO. YONKERS BRICK |
| 11 | LIMESTONE HEADER ABOVE WINDOW SAME MATERIAL AS WALL |
| 12 | WINDOW FRAME (SEE WINDOW AND SCHEDULES, ETC.) |
| 13 | LIMESTONE SILL CUT AND LAIN IN A MANNER THAT SHEDS WATER AWAY FROM THE WINDOW. FACE REAL FRAME 1/8" OF 2" OF 2" AWAY FROM THE WINDOW. SEE AS INDICATED |
| 14 | WINDOW MULLION MATCHING COLOR. STRUCTURE COLOR CAN CONCEAL BEHIND MULLION COVER |
| 15 | TYPICAL CONCRETE WALKWAY. CONCRETE WALKWAY AROUND BUILDING. THE WALKWAY IS TO BE 18" WIDE FROM THE BUILDING. REFER TO SITE DRAWINGS FOR ELEVATIONS AND DETAILS |
| 16 | GRADE LINE. REFER TO SITE DRAWINGS |
| 17 | FOUNDATION WALL BELOW GRADE |
| 18 | TOP OF FTG. |
| 19 | BOTTOM OF FOOTING |
| 20 | BRICK ON ALL 3 SIDES OF ENTRY BUILDOUT FROM THE FLOOR LINE TO 2'-0" |
| 21 | 4" LIMESTONE BAND ON THE FACE OF ALL 3 SIDES. BOTTOM 3'-0" TO TOP 4'-0" (SEE APPROPRIATE HEIGHT AS THE WINDOW SILL) |
| 22 | LIMESTONE UNITS ON THE FACE OF ALL 3 SIDES. FROM ABOVE 4'-0" TO UNDER SIDE OF EPS ABOVE (6'-7") |
| 23 | REFER TO WALL SECTIONS FOR SPACING FOR THE PANELS AND THE 2" X 1" RECESS |
| 24 | FOUNDATION TO SUPPORT THE ENTRY BUILDOUT. REFER TO THE FOUNDATION PLANS AND WALL SECTIONS |
| 25 | WALL PAU LIGHT FIXTURE. REFER TO LIGHTING PLAN. COLOR BRONZE FINISH |
| 26 | CLEAR ANODIZED ALUMINUM DOOR FRAME W/DOOR AND TRANSOM. THE RESULT BOTTOM SHALL BE 4'-0" REFER TO DOOR AND FRAME SCHEDULE |
| 27 | ENTRY DOOR AND FRAME/TRANSOM. REFER TO DOOR AND FRAME SCHEDULE. CLEAR ANODIZED ALUMINUM |
| 28 | REAR DOOR AND FRAME. REFER TO DOOR AND FRAME SCHEDULE |
| 29 | CLEAR ANODIZED ENTRY DOOR W/10" BOTTOM BALL. REFER TO DOOR AND FRAME SCHEDULE |
| 30 | MASONRY DUMPSTER ENCLOSURE CONSTRUCTED OF THE SAME MASONRY MATERIALS TO A HEIGHT OF 8' FROM BLDG. FLOOR TO THE TOP OF THE DUMPSTER. REFER TO WALL SECTION 3 A-600 |
| 31 | DUMPSTER ENTRY GATE (JAMB 20" 1' 0" DOOR TYPE AND STYLE AND MATERIAL AS SELECTED BY OWNER. COLOR TO BE 18" AS THE WALL THE SINGLE SIDE COLOR TO MATCH BRICK COLOR |
| 32 | GATE INTO THE DUMPSTER AREA TO BE CONSTRUCTED OF THE SAME MASONRY MATERIALS AS THE DUMPSTER GATE |
| 33 | "TRUERNORTH" ENTRY EXTERNALLY ILLUMINATED SIGN AT ENTRY (COLOR AND GRAPHICS TO BE SUBMITTED BY SIGN PERMIT) |



Project: 1335-20132
 Signature: _____
 Date: _____

Subject to review in accordance with the provisions of the Pennsylvania Professional Engineers Act of 1988 (Act 71) and the regulations thereunder.

The information contained on these drawings is the sole property of F. A. Ross, Architect. These drawings may not be reproduced, copied, or used in any manner without the express written consent of F. A. Ross, Architect.



F. A. Ross - Architects
 P.O. BOX 5973
 NEW CASTLE, PA 16105
 PHONE: (724) 655-7886
 FAX: (724) 655-7892

Growing Building Elevations
 project: Truernorth
 Naperville, Illinois

date: 02/02/2017
 project number: TN 987
 sheet: A-400

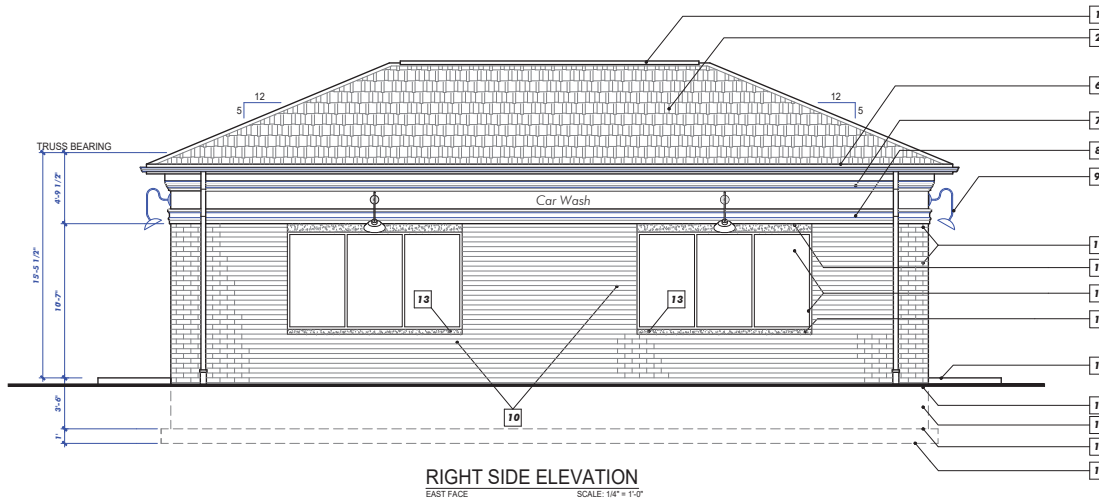

RIGHT SIDE ELEVATION
EAST FACE SCALE: 1/4" = 1'-0"

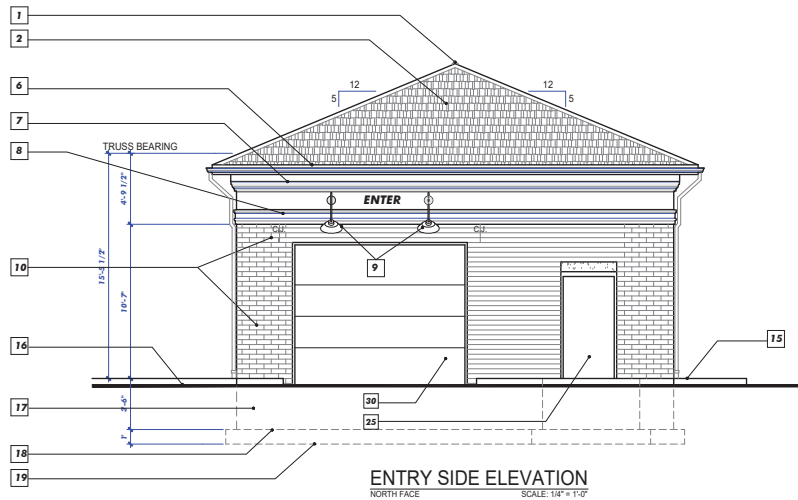

ENTRY SIDE ELEVATION
NORTH FACE SCALE: 1/4" = 1'-0"

X CODED NOTES	
For the new elevations:	
1	ROOF VENT FILTER FABRIC AND MATCHING SHINGLES
2	OWENS CORNING ARCHITECTURAL LAMINATED SHINGLES (use the appearance) *KARIDGE DRIFTWOOD LAMINATED SHINGLES (use installation procedures and nails, etc. for 110 mph)
3	DOES NOT APPLY TO CAR WASH BLDG.
4	DOES NOT APPLY TO CAR WASH BLDG.
5	DOES NOT APPLY TO CAR WASH BLDG.
6	3/2 ALUMINUM CUTTER ON THE FASCIA (the fascia is wrapped in 1/2 aluminum to match the color) & MATCHING SOFFIT & DOWNSPOUT COLOR
7	EFS MOULDING REFER TO WALL SECTIONS FOR PROFILE MOULDING SHOWN AT THE UNDERSIDE OF THE SOFFIT
8	EFS MOULDING REFER TO WALL SECTIONS FOR PROFILE MOULDING SHOWN AT THE JOINT OF THE EFS TO THE MASONRY UNITS. THERE IS AN EFS BAND BETWEEN MOULDINGS AS INDICATED ON THE WALL SECTIONS
9	GOOSENECK LIGHT FIXTURE AS SELECTED BY OWNER (BRONZE COLOR)
10	JUMBO BRICK COLOR AS SUBMITTED TO THE CITY OF NAPERVILLE RED BRICK COLOR: TRIANGLE BRICK CO. "WINDSOR" BRICK
11	LIMESTONE HEADER ABOVE WINDOW. SAME MATERIAL AS SILL
12	WINDOW FRAME (clear anodized and thermally broken w/ insulated glass) REFER TO PLANS AND WINDOW INFO AND SCHEDULES, ETC.
13	LIMESTONE SILL CUT AND LAD IN A MANNER THAT SHEDS WATER AWAY FROM THE WINDOW. PLACE AND SEAL FLASHING AT OP STONE SILL (window sill must slope away from the window, seal as required)
14	DOES NOT APPLY TO CAR WASH BLDG.
15	TOP OF CONCRETE WALK/FLOOR LINE. CONCRETE WALK AROUND BUILDG. AT THE FLOOR LINE. SLOPE AWAY FROM THE BUILDING 1/8" FT. REFER TO SITE DRAWINGS FOR LOCATIONS AND DETAILS.
16	GRADE LINE. REFER TO SITE DRAWINGS.
17	FOUNDATION WALL BELOW GRADE.
18	TOP FTG. (tentatively shown at 3'-6" below floor line. in the event that soil unsuitable for bearing is uncovered, contact site engineers for remedy (likely required to excavate another foot deeper and re-evaluate)
19	BOTTOM OF FOOTING. (tentatively shown at 2'-4" below floor line. in the event that soil unsuitable for bearing is uncovered, contact site engineers for remedy (likely required to excavate another foot deeper and re-evaluate)
20	DOES NOT APPLY TO CAR WASH BLDG.
21	DOES NOT APPLY TO CAR WASH BLDG.
22	DOES NOT APPLY TO CAR WASH BLDG.
23	DOES NOT APPLY TO CAR WASH BLDG.
24	DOES NOT APPLY TO CAR WASH BLDG.
25	EXIT DOOR AND FRAME. REFER TO DOOR AND FRAME SCHEDULE. COLOR TO MATCH RED BRICK COLOR.
26	DOES NOT APPLY TO CAR WASH BLDG.
27	DOES NOT APPLY TO CAR WASH BLDG.
28	DOES NOT APPLY TO CAR WASH BLDG.
29	DOES NOT APPLY TO CAR WASH BLDG.
30	WINDSTAR OVERHEAD DOOR.
BUILDING MATERIAL COLORS	
ALL EIFS MATERIALS PLEASE NOTE: ALL EIFS MATERIALS SHALL BE STOW SAND - SMOKE PUTTY	
ALL FINISH ALUMINUM (except window frames) FASCIA, SOFFIT, TRIM, COPING AND GUTTER MATERIALS: ALCOA MASTIC "DEBRY SAND"	
GOOSENECK LIGHTS BRONZE FINISH	
ROOF SHINGLES OWENS CORNING ARCHITECTURAL LAMINATED SHINGLES (use the appearance) *KARIDGE DRIFTWOOD LAMINATED SHINGLES	
BRICK RED BRICK COLOR: TRIANGLE BRICK CO. "WINDSOR" BRICK	
WINDOW / DOOR FRAME CLEAR ANODIZED ALUMINUM	
REAR DOOR AND FRAME DOOR AND FRAME TO MATCH RED BRICK COLOR	

Project: 1130-2012
 Signature: _____
 Date: _____

Subject to review in accordance with the Illinois Building Code, Section 109.020 (2) (C) 35.16. Approvals are as stated in the manner without the express written consent of Frank A. Ross, archt.

F. A. Ross - Architects
 P.O. BOX 5973
 NEW CASTLE, PA 16105
 PHONE: (724) 658-7886
 FAX: (724) 658-7892

Working Building elevations & notes
 project: Truennorth Car Wash bldg.
 Naperville, Illinois

date: 2/02/2017
 project number: TN 987
 sheet: A-400

